Good Company
Paul Mann 10 till 2pm
CFAX 1070

93rd YEAR, No. 227 ★★

Victoria Times

VICTORIA, BRITISH COLUMBIA, WEDNESDAY, MARCH 9, 1977

1 IN NEW VEHICLE SALES ON VANCOUVER ISLAND
PETER POLLEN FORD

15 CENTS DAILY, 30 CENTS SATURDAY

CUBA BAN LIFTED

Carter Ends Travel Limits

Times News Services

WASHINGTON — The Carter administration has decided to eliminate restrictions on American travel to Cuba, Vietnam, Cambodia and North Korea.

In addition to removing the prohibition on using a U.S. passport for such travel without special permission, the treasury department bans on business transactions — including paying hotel bills — are expected to be lifted, U.S. officials said.

The decision, which one official called "long overdue," does not so much signal changes in U.S. policy towards the four nations as it reflects President Carter's commitment to freedom of movement for U.S. citizens, officials said.

The executive order imposing the restrictions must be renewed every six months. The current order expires on March 18 and it will simply be allowed to lapse.

The four are the only nations to which the government presently seeks to bar travel by its citizens.

It always has been possible for members of Congress, journalists, scholars, public health officials, some athletes and some people traveling for humanitarian reasons to get the restrictions removed from their passports.

Numerous business executives, tourists and other Americans are expected to apply for trips in the coming months.

The lifting of travel restrictions is the first concrete action the Carter administration has taken toward better relations with Cuba. Next on the agenda are talks about extending the anti-hijacking treaty that is due to expire April 15.

In a related incident Carter termed inappropriate the apology venture by a U.S. diplomat for alleged United States involvement in the overthrow of a left-wing Chilean government.

In repudiating the statement on Chile by United Nations envoy Brady Tyson, Carter acknowledged the United States has been at fault in some instances for infringing on human rights accords. But he did not put the 1973 overthrow of Chilean President Salvador Allende in that category.

Tyson said in Geneva he exceeded his instructions but did not act contrary to them in apologizing for what he said was American involvement in the ousting of Allende.

$1 MILLION LEISURE BOOM

The shorter work week and the resulting increase in leisure time has made recreation a million-dollar facet of municipal business.

There's something for everyone throughout the Greater Victoria area and Times reporter Paul Moss, in a three-part series which starts today on page 15, take a long look at what's going and what it's costing the taxpayer.

FM Radio Ruling Reversed

OTTAWA (CP) — Bowing to public and industry pressure, the Canadian Radio-television and Telecommunications Commission (CRTC) announced Tuesday that it has reversed its controversial policy prohibiting cable operators from carrying some Canadian and U.S. FM radio stations.

The CRTC said in a release that despite reservations it will allow cable operators previously told to drop the stations to start carrying them again if they had originally been scheduled to distribute the programs before Dec. 16, 1975, when the original policy was announced.

The regulatory agency said it will extend its new policy to allow cable operators to apply to carry any U.S. FM stations picked up over the air as long as the stations do not solicit advertising directed primarily at a Canadian audience.

About 100 British Columbia residents have written to all federal MPs urging a full investigation into all aspects of the CBC, the Commons was told Tuesday.

The letter, sent Feb. 4 by the B.C. Committee for CBC Reform, complained about the alleged steady deterioration of CBC radio and television programming quality, a lack of local progamming and "the lack of respect for people's intelligence." (See other CBC story on Page 56.)

Snow Powders Malahat

Continued unsettled weather but no immediate snow in Greater Victoria is forecast by the weather office today on the heels of almost an inch of rain Tuesday.

About three inches of snow fell in the Malahat-Shawnigan-Lake Cowichan district overnight, requiring motorists to use snow tires and chains.

A weather office spokesman said a series of disturbances from the Pacific will continue to bring stormy conditions to the Mainland and Vancouver Island, with intervals of warmer, perrhaps sunny breaks at least until Friday.

But conditions may deteriorate further Friday with cooler temperatures and the possibility of snow.

From Sunday through Tuesday more than 20 mm of rain was recorded daily at Patricia Bay airport weather station.

Meanwhile, new snow in abundance — and the best conditions of a miserable season — were reported Tuesday by ski resorts serving the Vancouver area.

The welcome snowfall, although too late for rejoicing, was general — at Grouse Mountain, Mount Seymour, Hollyburn and in the Whistler ski country.

A Hollyburn Ski Lodge employee said more than a foot of new snow had fallen in the cross-country ski areas nearby.

"Conditions are the best this year. Definitely," he said. "Business has gone way up."

'French Charter' In Que.

Times News Service

QUEBEC CITY — Premier Rene Levesque says his Parti Quebecois government will adopt a "French charter" and set up a special study group to define the precise independent relationship Quebec wants with the rest of Canada.

In an "inaugural speech" opening a new sesion of the Quebec legislature Tuesday, Levesque said the National Assembly will also deal with a new law to permit the holding of a public referendum on Quebec separation.

Levesque, who departed from tradition by reading the inaugural address himself, said the new language law replacing Bill 22 will be the major pillar in his government's policy of affirming Quebec culture.

But while the new law will be a "clear and vigorous" affirmation of French, it will also be "serene and generous" to Quebec's Anglophone minority and will allow them to keep their schools and identity, he said.

No details of the new law were given.

Levesque reasserted his government's determination to achieve "national sovereignty."

Only through national sovereignty can Quebec develop fully, he said, reading from the 82-page inaugural address, which traditionally is read by the lieutenant-governor.

Independence does not mean isolation from the rest of the world, said Levesque.

"It means, rather, establishing a new type of association, inspired by models employed by other peoples which have enabled them to co-operate and develop together without permanent tensions, politicial inequalities and the constant spectre of animosity in traditional federalism."

Special Police Squad Fighting Crime Wave

By DEREK SIDENIUS
Times Staff

A stepped-up offensive against stickup men and bandits has been launched by a special Greater Victoria police squad. The Times learned of the team Tuesday as the area recorded its 27th armed holdup or attempt of the year.

The latest incident in the rash of armed or attempted armed robberies occurred when a man armed with a sawed-off rifle got about $300 from the Imperial Inn. The man fled, driven by an accomplice.

Oscar Napolean Perron and Edward King Krobel were remanded a week without plea when they came before Judge William Ostler.

Judge Ostler signed warrants of committal under the Parole Act for both men.

Perron was released Feb. 18 from William Head while Krobel was released from the B.C. Penitentiary Feb. 25.

A police spokesman said today the special squad played a key part in their apprehension, arriving at the scene within minutes of the 6 p.m. robbery.

The squad found a witness whose information subsequently led police to an apartment at 2120 Cook.

The Greater Victoria Emergency Response Team was called out and while officers cordoned off the street, heavily-armed members of the team entered the building and carried out a room-by-room search.

Finding nothing, they withdrew and detectives set up a stake-out. At 10 p.m. the two suspects returned and were arrested without a struggle.

The Times learned from a senior police official that the special squad was created more than six weeks ago to tackle the surge of holdups, described as perhaps the most serious crime wave in Greater Victoria history.

The squad originally involved eight officers drawn from the four core municipalities and the RCMP in Colwood.

But for the past month, because of manpower pressures on the smaller forces, the team has been pared to four investigators, two each from the Saanich and Victoria police departments.

Victoria police chief Jack Gregory and Saanich police chief Bob Peterson will neither confirm nor deny the existence of the squad.

But another highly-placed police spokesman, in on the setting up of the anti-holdup team, said the squad is in operation.

The Times has also learned that Greater Victoria police chiefs have asked the Co-ordinated Law Enforcement Unit (CLEU) to prepare an analysis of the crime situation here.

The chiefs want to know how organized the criminal activity is and the analysis is expected to be completed by the end of the week.

Asked to confirm CLEU's involvement, Gregory uttered a curt "no comment."

See CRIME-FIGHTER Page 2

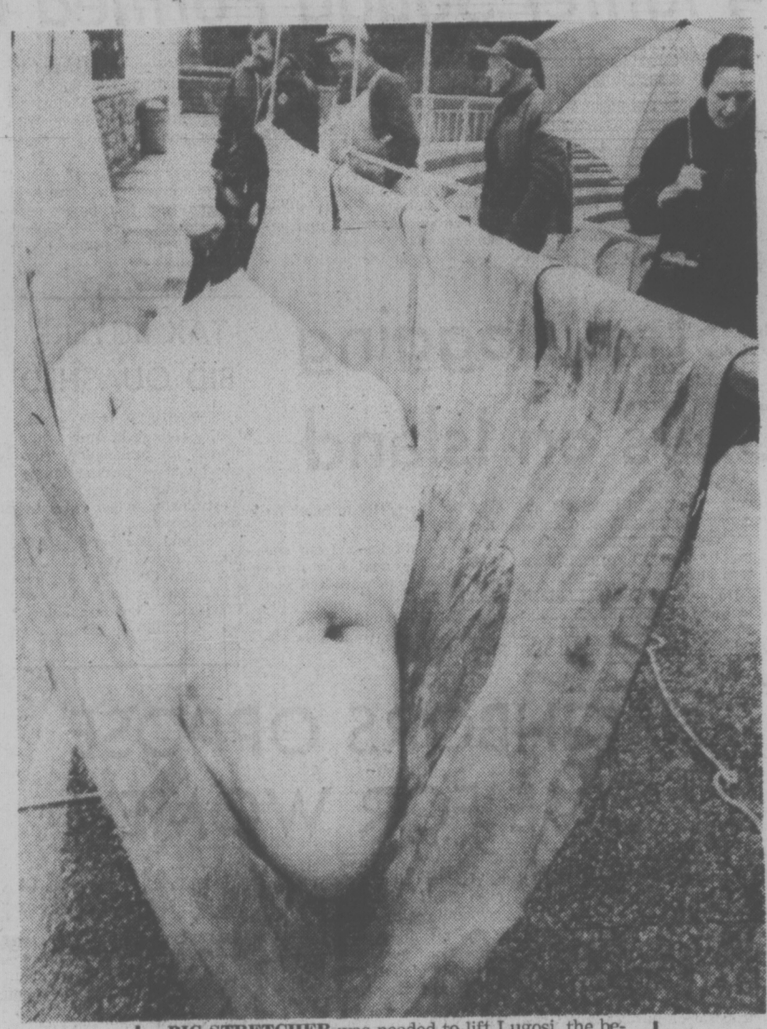

BIG STRETCHER was needed to lift Lugosi, the beluga whale in the B.C. Tel Pool at Stanley Park, to a holding tank while repairs are made to his pool. Ceramic tile at the bottom of the pool is lifting and will be replaced with an epoxy compound. Lugosi weighs 2,500 pounds.

3 D.C. Hostage Dramas

WASHINGTON (AP) — In nearly simultaneous invasions, a band of gunmen seized 50 to 100 hostages in the headquarters of a Jewish organization today, while another armed man held hostages at a Moslem religious center 10 blocks away.

A short time later, gunfire flared at the District Building, Washington's City Hall, and police radio broadcasted a report that people may have been killed there. Mayor Walter Washington was reported barricaded in his office. Guards told other city workers to lock themselves in too.

Several hours after the take-over began at the B'nai B'rith building, a reporter calling the building was answered by a woman. A man took the telephone from her and told the reporter: "We've going to kill a lot of people."

Asked why, he replied, "Don't ask me why you . . . just listen. They're showing that picture in New York about Mohammad, the Messenger of God."

A new movie, Mohammad, Messenger of God, about the Islamic prophet, recently opened. The man declined to give his objections to the movie and hung up.

There was no immediate indication that the incidents were connected.

The first incident where gunmen invaded the B'nai B'rith international centre, seizing at least 50 hostages, was followed by a separate incident at a Moslem religious centre 10 blocks away.

An FBI spokesman said he understood that six Black Muslims, two of them armed with automatic weapons, were holding the hostages at the B'nai B'rith headquarters, a downtown office building seven blocks north of the White House.

MAN KILLED

A 20-year-old man died early today in a single car accident in the 200-block Esquimalt Road.

Dead is James Stuart Wood, of 203-1150 Queens.

City Budget Hearings To Be Held in Secret

By PAUL MOSS
Times Staff

Victoria city council's budget scrutiny sessions over the next several weeks will be conducted in secrecy because Mayor Mike Young is concerned publicity might damage senior staff morale and force some department heads to resign.

Young made the comment to reporters Tuesday, after council's informal caucus meeting supported a motion to bar news media representatives from a series of committee-of-the-whole meetings which will consider detailed departmental estimates as a preliminary to budget preparation.

In early January the provisional budget total stood at $42.4 million, representing an increase of $2.4 million in 5.9 per cent over the actual 1976 budget.

"I think it has become so serious that we had to act," the mayor said. "The city was in jeopardy of losing some of its senior employees."

Young said it is a "very dangerous thing" to risk a deterioration in staff morale merely for the sake of publicly discussing departments' spending proposals, which in the early stages are best thrashed out between the appropriate department head and the alderman responsible for that function.

During earlier council discussion of his recommendation for in-camera meetings, Young had said that if a public budget-screening session produces controversy and criticism of certain officials, "we can be severely, grossly misconstrued."

But in an interview outside the committee room, he denied the comment implies any criticism of news media distortion.

He said he meant that some aldermen might adopt a "quisling-type attitude" toward certain department heads, which would be "dutifully recorded" by reporters and give the public a bad impression

The mayor also denied a reporter's suggestion that the policy is a convenient way of discussing sensitive and perhaps politically embarrasing issues without fear of publicity.

"That's conjectural happenstance which could occur but does not occur," he said.

He pointed out that until

See BUDGET Page 2

TIMES — CJVI
Visit the Stars Contest
Starts March 14
THE NOMINEES

Eleanor Hendriks-Wilmer
Copyright 1977 Toronto Sun Syndicate

Best Supporting Actor nominee Jason Robards (All The President's Men) has been called by many critics the finest actor currently on the American stage. Robards inherited his love for the theatre from his late father, stage and film star Jason Robards, Sr. Robards Jr. studied acting at the American Academy of Dramatic Art and he made his stage debut as the hind end of a cow in Jack and The Beanstalk.

He won national fame in 1952 at New York's Circle In The Square Theatre in Eugene O'Neill's The Iceman Cometh. In the years following Robards has appeared in several of O'Neill's works including Long Day's Journey Into Night and A Moon For The Misbegotten.

His personal favourite is A Thousand Clowns which he also did on film. Although he is not too fond of most of his early Hollywood films, he does admit a fondness for The Ballad of Cable Hogue which was directed by Sam Peckinpah. His numerous film credits include The Hour of the Gun, St. Valentine's Day Massacre, Isadora, Julius Caesar and Pat Garrett and Billy The Kid.

Taking into consideration Jason Robard's considerable talent, and the popularity of the picture in question, his solid portrayal of Washington Post editor Benjamin Bradlee makes him the man to beat in this year's Oscar contest.

INDEX

Classified 386-2121
News 382-3131

	Page
Births	45
Classiifed	45-55
Comics	24
Deaths	55
Entertainment	18
Family	31-35
Finance	8, 9
Gardening	46
Sports	19-21

Inquiry Ends Probe

An RCMP spokesman in Vancouver said Tuesday the force has discontinued its investigations into "possible criminal offences" in connection with the dispute over conditions in the Crown counsel offices.

The spokesman said the investigation was discontinued because of the appointment of Vancouver lawyer Peter Butler to conduct a public inquiry.

An RCMP inspector asked the Vancouver Sun Tuesday to arrange an interview with reporter Hoi-Yin Der who wrote the story quoting prosecutor McKinnon as saying he had been offered the bribe of a salary increase.

The inspector said he was investigating "responsibility for what appears to be several criminal offences."

The Sun refused the request and referred the RCMP to its legal counsel.

Despite the inquiry announcement, Opposition spokesmen attacked the government in the legislature.

There's an atmosphere of intimidation and fear among those who depend on the provincial government, Gary Lauk (NDP — Vancouver Centre) told the house Tuesday.

Lauk said the inquiry is "symptomatic of the kind of thing that's going on in the province."

During debate on ministerial estimates for the premier's office, Lauk said Premier Bill Bennett has set the tone in B.C. which shows his lust for power.

"He will threaten anybody, anyone in this province because he feels they threaten him," Lauk said.

Bennett has demonstrated "arrogance in office, threats to the opposition, threats to minority groups," he said.

See INQUIRY Page 2

Coal Talks Hush-Hush: Gibson

Liberal leader Gordon Gibson accused the government Tuesday of holding secret meetings to formulate a policy on major coal developments in the province.

During debate on budgetary estimates for the premier's office, Gibson said the government has been meeting with representatives of the mining industry to determine a fair royalty on coal without allowing the public to be involved in any discussions.

Outside the legislature, Premier Bill Bennett described Gibson's charges as "nonsense," saying that the government is researching a coal policy but nothing has been finalized and there have not been any negotiations with any specific group.

Gibson said the government has repeatedly refused to publicize various reports on B.C.'s promising northeast coal reserves and it is expected that a hard and fast policy will be announced without any public discussion.

He urged the government to make public information it has on coal development, including proposals being made on the subject of tenures.

After 23 hours of debate, the premier's estimates passed by a voice vote.

Gibson asked repeatedly if Bennett had any knowledge of secret meetings involving cabinet ministers or senior government officials concerning a provincial coal policy.

The Liberal leader quoted from a letter dated Feb. 17, 1977, to Garnet Page, managing director of the Coal Association of Canada in Calgary, from James Fyles, deputy minister of Mines and Petroleum Resources.

The letter referred to a meeting of the "coal cabinet committee," saying it had instructed the association to "establish an industry-government working group to discuss issues related to coal policy formation."

"The objective is to bring together a group of people with a broad knowledge of the coal industry who will review the various policy issues which are now in the final stages of decision," the letter said.

Fyles said in the letter that the committee would be composed of four members from the industry, chosen by the coal association and the Mining Association of B.C., and three or four senior government officials.

WEATHER
Tonight: Clearing
Thursday: Late Cloud

A Chronology of Victoria's Rash of Holdups

Jan. 6 — Canadian Imperial Bank of Commerce, 493 Superior; man simulating handgun in his pocket; grabs $1,600. Arrest made.

Jan. 11 — Royal Bank, Gorge and Tillicum; two men, one armed with handgun; take $21,056. Arrest made.

Jan. 14 — Colwood Shop-Easy employee making night deposit at Colwood bank; man with shotgun, fires and runs off leaving bag containing $8,000 on ground. Suspect in custody.

Jan. 16 — A and W Restaurant, 860 Esquimalt; man with handgun; takes $300 cash, $300 cheques.

Jan. 18 — Shop-Easy, Fairfield; man with shotgun approaches employee leaving store; bandit runs off, gets nothing.

Jan. 20 — Two women walking along Medina in James Bay; man with knife leaps from shadows; women scream and man runs off.

Jan. 21 — Toronto Dominion Bank, 1568 Fairfield; man with handgun; escapes with $6,115. Arrest made.

Jan. 22 — Taxi driver in 6100-block Wallace; two men, one with hunting knife, robs driver of $22.

Jan. 23 — Princess Mary Restaurant, 344 Harbour Road; two men attack nightwatchman and tie him up, then flee taking nothing.

Jan. 24 — Mac's Convenience Store, 3624 Shelbourne; man gets $75.

Jan. 24 — Capital Theatre, 805 Yates; man with handgun; takes $900.

Jan. 29 — Saanich woman and two children abducted and held until grocer husband pays $8,700 ransom; two men armed with knife and shotgun. Arrest made.

Jan. 30 — Coachman Inn, Gorge Road; man feigning handgun in his pocket; takes $845.

Feb. 2 — L and N Market, 530 Craigflower; man with handgun; $290.

Feb. 7 — Burchell's confectionery, 1137 Esquimalt; man with rifle; grabs $45. Arrest made.

Feb. 8 — Colwood Gulf station, Colwood Corners; man wearing mask approaches office; attendant hides and would-be robber departs.

Feb. 14 — Capital Shoe, Haultain and Shelbourne; man stimulating handgun; owner chases robber from store empty handed. Arrest made.

Feb. 15 — Haultain Beauty Salon, 1123 Haultain; youth with knife; gets $36. Arrest made.

Feb. 16 — McDonald's Restaurant, Cedar Hill and Shelbourne; two men with sawed-off rifle get $604.

Feb. 19 — Woman driving on Pat Bay stopped at Island View by group of five youths who attempt to rob her.

Feb. 26 — Kentucky Fried Chicken, 3140 Douglas; man with revolver takes $226.

March 2 — Ron's Chevron, 2200 Quadra; man with handgun gets $70.

March 3 — Shell self-serve, Foul Bay and Fort; man with handgun robs attendant of $585.

March 6 — Harbour Towers Hotel; man simulating hand gun robs clerk of $250.

March 7 — Yates Hotel; woman with knife snatches $28. Arrest made.

March 8 — Imperial Inn; two men, one with sawed-off rifle gets $400. Arrests made.

★ ★ ★

Budget Hearings Secret

Continued from Page 1

last year, departments' budget estimates had always been processed initially by committee chairmen and department heads before being presented to council in actual budget form.

Under the new policy adopted last year all aldermen are involved in this procedure, but after preliminary cutting the full budget would still come forward for scrutiny and discussion.

In answer to a reporter's question, Young admitted that a recent Capital Region Board controvery involving criticism of regional planner Peter Hammer's budget proposals had influenced his attitude.

MOREMORE MORE

But he said he came to his decision on the basis of his own observations, those expressed to him by a senior city official and "one from someone else."

When he first made his recommendation at the caucus meeting, some aldermen appeared surprised and wanted to know the reasons for such a move.

In a somewhat convoluted explanation, Young said: "I don't think I am prepared to tolerate any public criticism of department heads or discussion or criticism of budgets that might take place, and therefore I am really in essence restricting comments which members of council may wish to make."

Ald. Murray Glazier said a planner, for example, might use the budget exercise to test out certain ideas on council, some of which he knows won't succeed and which will attract criticism. But the weeding-out takes place and finally a "defensible" budget arrived at.

"Having been through that exercise on the Capial Region Board I know the hurting that goes on between department heads and the political people," he said.

Glazier said he could see the merit in a closed-door approach provided "we can have a real honest confrontation with staff over which programs are going to survive," but added that he is "most reluctant" to endorse in-camera meetings in general.

Crime-Fighter Squad Formed by Area Police

Continued from Page 1

"I don't want to say anything for fear it will aid the criminal element," he said. "All I can say is we are doing everything in our power, jointly and collectively, to put an end to the problems."

A Times survey of the crime wave shows since the beginning of the year a total of $42,497 has been taken in armed holdups and police have recovered about $30,000.

The survey shows three banks have been held up as well as holdups or attempted holdups at three service station, three drive-in restaurants, five hotels and motels, and 10 grocery stores and small specialty shops.

A downtown theatre was robbed, a taxi driver held up in Saanich and two women accosted by a man with a knife in James Bay.

In addition there have been two prison escapes — both from Wilkinson Road jail — two abductions, a murder-suicide and a shooting.

Officials in the justice system are reported alarmed by the statistics. The docket in provincial court in Victoria is apparently crammed with cases and a backlog is growing.

Fromer provincial court judge Edmond St. Jorre said recently he has never seen such a rampage of violent crime in all his years in Victoria.

Insp. Angus Stewart, head of city police detectives, said the rash of robberies is "unparalelled."

His brother Robin, inspector and head of detectives in Saanich, said violent crimes in the municipality jumped 40 per cent in 1976 over the previous year.

"The way things are going it will probably be much higher this year," he said.

Chief Peterson said there have been six incidents in Saanich this year where weapons appear to have been used.

"It's shocking," he said. "We've never run into this sort of thing before, at least not to this extent."

Staff Sgt. Ted Foster, head of the Colwood RCMP detachment said most of the crime is probably related to the drug underworld and points out the heroin supply has dried up sending prices soaring for users.

"The addicts need the bucks and they're resorting to the usual means," he said.

Peterson, however, believes the incident of violent crime in Saanich at least, is due to other factors.

"Our assessment is the culprits are, for the most part, young men, generally unemployed, and needing money — maybe not needing money in the true sense of the word, but needing it to live a lifestyle they want."

He does not believe the crimes are organized or the work of gangs.

INQUIRY ENDS PROBE

Continued from Page 1

"The disabled can cool their hels in the waiting roms."

The premier must be confronted with a crisis before those involved are permitted to meet with him, Lauk said.

Lauk was referring to the so-called crisis in the Vancouver prosecutors' office. He said a meeting requested by prosecutor Gil McKinnon was granted only after bribery and intimidation charges appeared in a newspaper.

Lauk also said the premier has no understanding of the significance of a general election and what it empowers the elected party to do.

"Do you think that that's a mandate for total and utter dictatorship?" Lauk asked.

Lauk said there's little left for the government to do as many of the responsibilities are in the hands of the judiciary.

A premier should know justice almost by instinct not by privilege, Lauk said, adding that Bennett bullies others because he is insecure.

The attitude of Bennett has made public servants afraid to give their superiors in government candid advice, Lauk added.

Island Saw Co.
617 Chatham Street 385-5500
7-6

M-B to Stop Logging For 9 Days on Island

MacMillan Bloedel Tuesday announced plans to shut down its Port Alberni area and Queen Charlotte Islands logging operations for just over a week because of high log inventories.

About 2,200 employees will be out of work for nine days over the spring break and Easter because of the move, more than 1,700 of them in Port Alberni.

David Turner, the company's vice-president of logging, said an overload of logs has been created by unusually favourable weather on the coast and, "We have no alternative but to reduce log production to keep our log inventories at manageable levels."

Turner added that other MacMillan Bloedel operations throughout the province are not affected by the closure.

"We decided to keep current operations going on the east coast of Vancouver Island and the Lower Mainland because these divisions normally have more extended fire closures in the summer than West Coast and Queen Charlotte operations."

In Port Alberni, Earl Foxcroft, president of International Woodworkers of America Local 185, said loggers aren't happy about the closure but they aren't surprised by it either.

"We're not pleased about the situation," he said, "but it's looked on as just one of those things. Usually we'd expect to be shut out by snow about this time of year."

Foxcroft said the closure only enforces the union's argument, advanced in ongoing contract negotiations, that loggers should have a guaranteed income.

He said irregular seasonal closures for one reason or another have always been considered as, "just part of the job, but it's pretty diffucult on the workers.

"You don't know from one year to the next how much you're going to work and you can't plan your budget the way most families can — that's why we want a levelling off factor."

TAX BUYERS' BID QUASHED

VANCOUVER (CP) — Mr. Justice George L. Murray dismissed an application Tuesday by three income tax refund buyers to quash a New Westminster bylaw regulating their activities.

National Tax Services Ltd., Surrey Tax Services Ltd. and Vanguard Collection Agencies Ltd., challenged the New Westminster bylaw alleging it was prohibitive rather than regulatory.

NEIGHBORS OPPOSE HOME FOR WOMEN

Residents fighting a female detention home on Graham street remain opposed after hearing a presentation Tuesday from social workers and corrections branch officials.

Mrs. Kay Harris, of 2816 Graham Street, said today the proposal of turning 2804 Graham into a minimum security residential home for women between the ages of 17 and 25 is not appropriate for the neighborhod.

"To convert the house would require a zoning change, and that would change the whole character of the neighborhood," she said.

"A lot of people are fearful, not so much with the girls themselves, but with the types that might be invited into the neighborhood."

Mrs. Harris said a Block Bros. realtor had been around the day before asking her and her neighbors if they wanted to sell.

"I guess they're trying to cash in if anyone is scared enough to sell," she said.

The meeting was called by corrections branch after residents circulated a petition opposing the home.

Social worker Brenda McBain said there are no correctional residences for women on Vancouver Island.

Any women sentenced to serve time must be sent to Oakalla where first offenders are put in with hardened criminals.

At the proposed residential home, occupants would be first offenders convicted of non-violent crimes such as shoplifting or passing bad cheques, project director John Stewart said.

The facility would have no security measures such as fences or bars. The staff would consist of a housekeeper, a case worker and three other staff members on hand at all times.

Most of the women would be working during the day and allowed to go out a night subject to curfews.

"Our fears may be unnecessary," Mrs. Harris said, but added that wherever there are 17 to 25-year-old women, there are going to be boyfriends.

"What would happen if a boyfriend got loaded, came to visit his girlfriend, but couldn't get in? He might be mad enough to take it out on the neighborhood," she said.

Sixty-eight neighbors signed the petition opposing the home. Mrs. Harris said she found only one person fully in favor of the home, and he was a renter, not a homeowner.

A few others said they wanted more information but the vast majority were opposed, she said.

At the meeting, one woman said if her daughter got into trouble, she wouldn't want her to go to Oakalla. "We should give this a chance," she said.

Others expressed fears of drugs, hostage taking and the bad influence of their children.

the weather

A typical wintertime depression which moved over southwestern B.C. Tuesday afternoon continues to give gale force winds and heavy showers frequently mixed with hail to the south coast. Over the north coast conditions are slowly improving as drier air slowly moves towards the Charlottes. In the interior most areas are reporting snow. Another disturbance laying further west is already approaching B.C. and will gradually spread cloud and rain to coastal areas Thursday afternoon. However, partial clearing is expected over most coastal areas this evening and in the interior areas Thursday ahead of the next incoming depression.

ENVIRONMENT CANADA
WEATHER OFFICE
10 A.M. FORECASTS
Valid Until Midnight Thursday

Greater Victoria: Cloudy with showers at times mixed with snow. Partial clearing this evening. Windy at times. Thursday: increasing cloud. Highs both days 7 to 9. Lows overnight near 3.

Lower Mainaind, East Vancouver Island: Cloudy with showers at times mixed with snow at higher levels and windy. Partial clearing tonight. Chance of a thundershower. Thursday: Increasing cloud. Highs both days 6 to 8. Lows tonight near 3.

North and West Vancouver Island: Cloudy with showers and windy. Showers mixed with snow at time. Highs 5 to 7. Lows tonight near 3 except inland areas minus 2 to zero. Thursday: increasing cloud. Highs Thursday 6 to 8.

TEMPERATURES

	Yesterday		
Victoria	9	5	13.7
Normal	9	4	—
One Year Ago			
Victoria	6	2	—

Across Canada

Prince Rupert	6	3	1.0
Prince George	8	2	—
Terrace	6	1	0.3
Port Hardy	5	4	21.1
Tofino	9	5	32.0
Comox	7	4	28.4
Vancouver	8	4	5.9
Kamloops	11	1	—
Cranbrook	7	0	—
Williams Lake	6	—1	—
Fort Nelson	—5	—14	—
Peace River	6	—9	—
Edmonton	8	—5	—
Jasper	6	—2	trace
Banff	2	—2	—
Calgary	8	—6	0.6
Medicine Hat	11	—2	—
Lethbridge	9	—2	—
N. Battleford	6	—3	0.6
Saskatoon	9	—3	—
Swift Current	11	—1	—
Prince Albert	6	1	—
Moose Jaw	12	—1	—
Regina	11	—2	—
Yorkton	5	0	—
Thompson	3	—6	1.4
Brandon	9	—1	—
Winnipeg	5	2	—
The Pas	5	—2	trace
Kenora	11	2	—
Thunder Bay	3	—4	—
Toronto	7	3	—
Ottawa	4	—1	—
Montreal	4	—3	—
Quebec	1	—6	—
Halifax	4	—6	—
Charlottetown	1	—10	2.0
Fredericton	0	—12	—
St. John's	—2	—7	—
Whitehorse	0	—5	—
Yellowknife	—4	—11	—
Churchill	—4	—14	2.1
Inuvik	—23	—31	0.6
UNITED STATES			
Seattle	11	6	13.0
Spokane	7	2	3.6
Portland	12	5	9.9
San Francisco	16	12	—
Los Angeles	23	11	—
Honolulu	28	22	—
Las Vegas	25	10	—
Phoenix	28	16	—
Chicago	21	9	—
Miami	23	20	—
New York	11	5	—

World Temperatures: Amsterdam 15, 4; Athens 19, 9; Bangkok 32, 23; Beirut 19, 11; Berlin 15, 3; Brussels 18, 10; Buenos Aires 21, 17; Copenhagen 7, 3; Frankfurt 15, 4; Geneva 11, 6; Helsinki 4, —4; Hong Kong 27, 18; Johannesburg 23, 15; Kiev 3, —1; Lisbon 22, 12; London 12, 8; Madrid 19, 4; Moscow 3, —3; Oslo 2, —2; Paris 17, 8; Rio de Janeiro 35, 20; Rome 15, 6; Sao Paulo 29, 23; Seoul 6, —1; Singapore 30, 22; Stockholm 7, 0; Taipei 27, 14; Tehran 32, 7; Tel Aviv 18, 10; Tokyo 20, 7.

CITY'S WEATHER RECORD

Sunshine March	21.7 hrs.
Last March	57.1 hrs.
Normal (30 Years)	36.1 hrs.
Sunshine, 1977	217.6 hrs.
Last Year	219.8 hrs.
Normal (30 Years)	207.6 hrs.
Precipitation, March	52.2 mm
Last March	1.0 mm
Normal (30 Years)	14.4 mm
Precipitation, 1977	142.4 mm
Last Year	264.4 mm
Normal (30 Years)	198.1 mm

SUNRISE, SUNSET
THURSDAY
(Pacific Standard Time)
Sunrise 6:37 Sunset 18:12

TIDES AT VICTORIA
(Tides listed are Pacific Standard Time)

	Time	Ht.	Time	Ht.	Time	Ht.	Time	Ht.
	H.M.	Ft.	H.M.	Ft.	H.M.	Ft.	H.M.	Ft.
8	04.25	8.8	11.00	3.7	17.00	7.3	22.50	5.2
9	05.00	9.0	11.45	3.1	18.05	7.0	23.20	6.0
10	05.40	9.1	12.55	2.7	22.00	6.9	23.55	6.7
11	06.10	9.0	13.55	2.5	23.25	7.4		
12	01.00	7.2	06.50	8.9	14.55	2.5		
13	00.20	7.7	02.00	7.6	07.55	8.6	16.05	2.5
14	01.25	7.9	04.10	7.6	08.50	8.3	17.05	2.6

TIDES AT SOOKE

	Time	Ht.	Time	Ht.	Time	Ht.	Time	Ht.
	H.M.	Ft.	H.M.	Ft.	H.M.	Ft.	H.M.	Ft.
8	03.15	8.9	10.10	3.7	16.00	7.9	22.00	4.8
9	03.55	9.1	11.00	3.3	17.00	7.3	22.30	5.4
10	04.25	9.1	12.15	3.0	18.20	6.9	22.55	5.9
11	05.10	9.1	13.00	2.9	20.05	6.7	23.50	6.4
12	05.45	9.0	14.20	2.8	22.20	6.9		
13	01.00	6.7	06.45	8.8	15.25	2.8	23.20	7.2
14	02.30	6.8	08.10	8.5	16.35	2.8	23.35	7.4

TIDES AT FULFORD HARBOUR

	Time	Ht.	Time	Ht.	Time	Ht.	Time	Ht.
	H.M.	Ft.	H.M.	Ft.	H.M.	Ft.	H.M.	Ft.
8	00.00	5.2	06.20	11.0	12.50	3.8	19.25	9.4
9	00.40	6.1	06.50	11.1	13.40	3.2	20.40	9.4
10	01.25	7.0	07.25	10.9	14.35	2.8	22.05	9.5
11	02.25	7.9	08.05	10.6	15.30	2.6	23.25	9.7
12	04.00	8.5	09.00	10.2	16.35	2.6		
13	00.45	10.1	05.35	8.7	10.00	9.7	17.35	2.7
14	01.55	10.4	07.10	8.4	11.05	9.3	18.50	2.9

SUBARU
IS COMING

5 MINUTES — 2 FINGERS

and we will have you playing THIS NEW X310 GALANTI
$995
• 1 finger auto chord (48 chords)
• 2 keyboards, 13 pedals
• 8 automatic rhythms
• automatic bass
• chord memory
• headphone jack
• full guarantee
• bench
• course and delivery
FREE ORGAN LESSONS — NO OBLIGATION
CASCADE ORGAN CENTRES
Vancouver's Oldest and largest piano and organ dealer
Victoria outlet at:
Cascade Organ and Piano
Warehouse No. 2, 370 Gorge Rd. East
(Behind McDonald's Supply)
383-8711
Store hours: Mon., Tues., Thurs., Sat., 10-6,
Closed Wed., Open Fri. 12 noon-9
also supplying: Echo Bay Organ Centre, 55 Victoria Rd.
Sunset Square, Nanaimo (753-4941)
3-9

Western FOOD
772 Goldstream Ave., Langford
AT WESTBROOK SHOPPING CENTRE
Prices Effective Mar. 9, 10, 11, 12 — We Reserve The Right To Limit Quantities
Open Weekdays 9-9. Sat. and Sun. 9-6.
FRESH SNOBOY No. 1 BROCCOLI lb. 37¢
FRESH CALIFORNIA GREEN ONIONS OR RADISHES 2 bunches 25¢
FRESH CALIFORNIA CANADA No. 1 CELERY bunch 33¢
FRESH JUICY ORANGES 9 lbs. 1.00
FRESH, TENDER ASPARAGUS lb. 75¢
FRESH PINK GRAPE-FRUIT 10 for 99¢
GRADE A PRIME RIB ROAST (KING OF ALL ROASTS) lb. 1.39
GRADE A BAR-B-CUE RIBS lb. 88¢
FRESH CHICKEN SEGMENTS
BREASTS, LEGS, THIGHS lb. 1.19
WINGS lb. 89¢ BACKS AND NECKS lb. 29¢
FRESH LOCAL WHOLE OR CUT UP UTILITY FRYERS lb. 79¢
MAGIC POWDER SKIMMED MILK 5-lb. bag 2.98
GOOD HOST ICED TEA 24-oz. tin 2.29
IMPERIAL MARGARINE (FIT FOR A KING) 3 lbs 1.39
OCEAN BEAUTY, 4¼-oz. tin TINY SHRIMP 79¢
SQUIRREL CRUNCH OR SMOOTH PEANUT BUTTER 3-lb. tin 1.89
CARNATION, 7¾-oz. tin PINK SALMON 89¢
AUSTRALIAN 28-oz. tin CLING PEACHES 69¢
NABOB DELUXE 125's box TEA BAGS 1.98
GREEN GIANT 19-oz. tin KERNEL CORN 2 FOR 99¢
REYNOLDS WRAP 18"x25' ALUMINUM TIN FOIL 89¢
E. D. SMITH 28-oz. bottle GARDEN COCKTAIL VEG. JUICE 69¢
PUSS 'N' BOOTS CAT FOOD Asst. flavours. 15-oz. tin 4 FOR $1
KELLOGG'S 16-oz. box CORN FLAKES 79¢
FAB 5-lb. box LAUNDRY DETERGENT 1.98
TWINKLE CAKE MIX 12 to 15-oz. Asst. varieties. 2 FOR 89¢
FRENCH MAID BLEACH 128-oz. jug 99¢

Peaceful, Prosperous, Says Idi

By THOMAS W. LIPPMAN
Washington Post

CAIRO — President Idi Amin of Uganda Tuesday strongly defended himself, his regime and his country, asserting that Uganda is peaceful, prosperous and governed according to law.

In a press conference at the Afro-Arab summit meeting here, Amin was by turn somber and jovial as he ranged for an hour over topics from the controversial death of the country's Anglican archbishop to the abundance of zebras and giraffes in Uganda's national parks.

"There is no cause for alarm," Amin said. "Uganda is one of the most peaceful countries in the world."

As he spoke, Ugandan officials handed out copies of a book, published by the Ministry of Information, that Amin said gives conclusive evidence that the archbishop and two cabinet ministers who died with him were part of a plot by former president Milton Obote to return to power.

It contains photographs said to show Chinese-made arms imported by "pro-Obote fanatics to butcher innocent Ugandans." It also reproduces the text of what purports to be a "memorandum" to supporters in Uganda's Langi and Acholi tribes outlining a scheme to overthrow Amin. The late archbishop, Janan Luwum, is named as a sympathizer with the alleged plot.

Amin has been accused of carrying out massacres among these two tribes and of arranging the murder of the archbishop and the cabinet ministers. The official explanation of their deaths is that they were killed in an auto accident while trying to overpower the army officer who was taking them to be interrogated. The book contains what are said to be autopsy reports from a Kampala hospital saying they died of skull fractures and internal injuries, not bullet wounds.

"We have the rule of law," Amin said. "Anybody who commits a crime is tried according to the law." He said 16 persons are in jail awaiting trial on charges of complicity in the plot and "the Ugandan masses wanted them executed immediately" but he insisted that they be tried.

Amin dwelled at length on some of his favorite themes. He said the imperialists Zionists, Americans, British, Kenyans and Tanzanians are trying to overthrow him. He said he was the "only African" strong enough to challenge these forces. He said Uganda has better toruist attractions than Kenya, with "all kinds of animals" in the game parks and plenty of inexpensive food. But he also dealt unflinchingly with questions about the kind of country he is running.

Amin denied reports that there are Cuban military advisers in Uganda. "We have excellent relations wih Cuba but at the moment we don't have Cuban military advisers," he said.

He angrily rebuffed a suggestion that an international commission of inquiry be allowed into Uganda to investigate reports of atrocities there.

TAX DEPT. SEIZES PARK POSSESSIONS

Washington Post

WASHINGTON — Two palatial Embassy Row homes, three luxury cars and other personal property belonging to South Korean businessman Tongsun Park have been seized by U.S. Internal Revenue Service agents here in an apparent effort to keep the assets from being sold or moved out of the country.

According to sources close to Park, who has been abroad since last October, about 15 IRS agents entered Park's homes late Monday afternoon. The agents posted government "seizure" notices on the front doors and put the homes under 24-hour guard.

The agents have spent the past two days making an inventory of Park's furnishings and valuables, including antique furniture, oriental rugs, jade, porcelain and numerous are objects. Tuesday the agents also seized Mercedes, Cadillac and Lincoln Continental automobiles at one home.

In court documents filed just before the agents moved in Monday afternoon, the IRS said it was acting because Park "has neglected or refused to pay" nearly $4.5 million back taxes the IRS claims he owes for 1972 through 1975.

Justice department officials said Tuesday the civil tax action by IRS is unrelated to the current criminal investigation of allegations that Park played a key role in a South Korean government scheme to buy influence on Capitol Hill. Park is reported to have dispensed hundreds of thousands of dollars in cash and gifts to members of Congress to ensure continued U.S. support for the regime of South Korean President Park Chung Hee.

PLO-Jordan Link Reported

Times News Services

CAIRO — Yasser Arafat has agreed to link his Palestine Liberation Organization (PLO) with Jordan, Arab sources say, and this may help remove the chief obstacle to resumption of the Arab-Israeli peace talks in Geneva.

Israel has refused to negotiate with a separate Palestinian delegation but has not objected to an Arab proposal that the Palestinians attend as part of the Jordanian delegation.

The sources said King Husein of Jordan, at a lucheon meeting Tuesday with Arafat, asked the Palestinian leader whether he wanted to establish a formal link before or after the Geneva talks are resumed, possibly this fall. Arafat replied that he would like to forge the bond before the conference, the sources said.

Details were not revealed, but a Palestinian official said the meeting of Hussein and Arafat was the "beginning of the return of Palestinian-Jordanian relations to their proper framework."

The meeting was the first personal contact between the two leaders since Hussein drove the Palestinian guerrillas from Jordan in a bloody crackdown in 1970.

Arafat is expected to receive approval for a linkup with Jordan at a meeting next week of the Palestinian National Council, which acts as a Palestinian parliament and sets PLO policy.

Hussein and Arafat are attending the 60-nation summit meeting of African and Arab states called to mobilize the solidarity against Israel and the white governments of Rhodesia and South Africa.

"The meeting marks the beginning of the road toward normalizing Jordanian-PLO relations," a Palestinian Liberation Organization spokesman said. But it was also the result of a long Arab effort to bring Hussein and Arafat together — and remove a major obstacle to Egyptian President Anwar Sadat's peace plans.

Sadat and his ally, President Hafez Assad of Syria, have proposed that a Palestinain state be set up on the Israeli-occupied West Bank and Gaza strip and joined to Jordan in a confederation.

Israel, while rejecting any role for the PLO, has also said the West Bank should eventually be tied to Jordan — making the confederation plan a keyy link in hopes for a negotiated Middle East solution.

Until recently, such a tie was out of the question

PUBLIC NOTICE

1977 DOG LICENCES WERE DUE AND PAYABLE ON JANUARY 1st, 1977.

Owners of dogs which are not licenced by April 1st, 1977, shall be guilty of an offence against By-Law 280 and shall be liable on summary conviction, to a fine not exceeding Fifty dollars ($50.00).

Licence fee applicable in Central Saanich for 1977 will be:

Male Dogs	$6.00
Spayed Female Dogs	$6.00
Unspayed Female Dogs	$8.00

There will be a reduction of $2.00 in respect of each licence paid on or before March 31, 1977.

Licences are to be obtained at the Central Saanich Municipal Hall, 1903 Mt. Newton Cross Road, Saanichton, B.C.

EXTREMELY URGENT SALE
RETAINED SHIPMENT OF
ORIENTAL RUGS

Collection of fabulous hand-knotted treasures. These International High standard Oriental Rugs and Carpets of selected qualities of High Investment Calibre and other exclusive pieces featuring — Museum quality in 100% pure Natural Silk. Extremely fine quality Sheraz, Kafkaz, Kashan, Kirman. Fine quality Mogul Hunting rugs, Exceptional pieces such as Goat's-Down Isfhan, Nomadic Bokharas Harati Prayer Rugs, Nain Russian Design Kazak in 100% Natural Silk, Hutchlo Rug, Large size Royal Bokharas, Tree of Life, Blouch Quam, Sarouk, Afgham (Geometric Tree of Life) and many more. These magnificent jewels of wool and silk, each a work of art that captures the Fascination and Intrigue of Centuries of Unsurpassed Middle Eastern Tradition and Beauty as a good investment of today. The world's precious masterpieces of Oriental Rugs repose in museums throughout the world. A rare opportunity to buy these hand-knotted treasures at bargain prices. Sizes from 2'x3' to 12'x18' approximately

2 DAYS ONLY
SALE STARTS SUN., MARCH 13, 10 A.M. to 10 P.M.
CONTINUES MON., MARCH 14, 10 A.M. to 6 P.M.
SALE BEING HELD BY BOKHARA CARPET PALACE LTD. AT
RED LION MOTOR INN, VICTORIA, B.C.
(IN CAVALIER ROOM)
3-5

DICTATOR THREAT SEEN IN U.K.

LONDON (Reuter)—A segment of the Labor party expressed alarm today at signs of polarization in public attitudes in Britain and said the country might turn to a dictator if the economy continues to decline.

The group, known as the Social Democrats and including centrist and right-of-centre Labor members of Parliament, published a booklet entitled What We Must Do — A Democratic Socialist Approach to Britain's crisis.

It warned that "proud nations cannot live on a diet of uninterrupted failure" and said Britain's institutions have a built-in bias against change, while class bitterness still hampers progress.

If current economic trends continue, Britain's average national income would likely be, in less than a decade, about one-half the French and on a par with that of Greece. the booklet said.

APPOINTED: Rep. Louis Stokes (D — Ohio) speaks at press conference in Washington Tuesday after his appointment as chairman of House assassination committee probing the 1960s slayings of president John F. Kennedy and Rev. Martin Luther King, Jr. Stokes was appointed after House voted 296-100 to accept resignation of former chairman Henry Gonzales (D — Tex.)

Darts on Dogs Planned by CIA

Times News Services

WASHINGTON — The CIA once was prepared to use treated darts on guard dogs in an effort to gain entry and bug a North Vietnamese embassy, but decided against it because the dogs ate drugged meat instead, documents show.

CIA agents wanted to bug the embassy in an unidentified South Asia nation and were equipped with darts coated with a "dog incapacitant," the reports said.

The darts also were treated with a timed antidote, so the dogs would behave normally when they awoke, the report said.

But the darts were unnecessary because "the guard dogs — in gross violation of proper guard dog behavior — ate meat treated with dog incapacitant which was offered by the entry team," the report said.

The U.S. army, meanwhile, disclosed that it secretly conducted 239 germ warfare tests in the open air between 1949 and 1969, releasing live but supposedly harmless microscopic "bugs" at Washington's Greyhound bus terminal and National Airport as part of the experiment.

The idea, according to a two-volume report the army gave to the Senate health subcommittee Tuesday, was to learn how to wage biological warfare and defend against it.

NEWS LETTERS
come out on time when you have us do the printing. We print, fold, insert, address and mail—all you do is supply the news!
IDEALETTER SERVICES LTD.
2524 Government St. near Bay St.
382-9296

Rightists Targets In Spain

Washington Post

MADRID — The Spanish police, always diligent in the pursuit of what they considered leftist enemies of the state, are for the first time in 48 years going after rightist extremist groups that once were allies and "ideological collaborators" of the late dictator Francisco Franco's law enforcement agencies.

The chase is reluctant and Spanish authorities have yet to charge any Spaniard with an act of violence against leftists. Nevertheless, the detention last week of 14 rightists. two of them Spaniards, has eclipsed in the minds of the Spanish public the continuing arrests of leftist extremists and Communists throughout the country in the past month.

The crackdown on rightist extremists coincided with the beginning of Supreme Court deliberations last week on the Spanish Communist party's bid for legalization. The party has been outlawed since 1939, when Franco's forces defeated the short-lived Spanish Republic.

capital scene

Ladies Auxiliary to the Royal Canadian Legion No. 172 Esquimalt Dockyard Branch general meeting tonight at 8, 622 Admirals Rd.

John Jackson, director of the Plas Y Brenin National Mountaineering Centre in Wales, will present slides and a lecture titled Return to India and the Himalayas Wednesday, March 9, 12:30-1:30 p.m. and 8:30-10

Rotary Club of Victoria Thursday, March 10, noon, in the Empress dining room. John Leach will speak about professionalism in engineering.

Knights of Colombus admission degree initiation, business meeting and wine and cheese party Thursday, March 10, 8 p.m., 1012 Pandora Ave.

IF YOUR CAR REALLY MATTERS TO YOU

Let our General Motors specialists put your car in top running condition.

Front DISC BRAKE SPECIAL

SPRING SALE

36.66 Plus Tax

Includes parts and labour most cars and light trucks

- Install front brake pads
- Inspect calipres
- Inspect rear brakes
- Inspect all lines and cylinders
- Inspect wheel cylinders
- Inspect master cylinder

ASK US ABOUT OUR 21-POINT SPRING INSPECTION!!

Why not use our credit plans?

CHARGEX MASTERCHARGE CHARGEX master charge

GMAC BUDGET PLAN

THEN YOU REALLY MATTER TO US

EMPRESS
PONTIAC-BUICK-GMC
2867 Douglas St. at Topaz
382-7121
Dealer Licence Number 01227A
3-6

Follow me.

Follow your Income Tax Guide. You will find it will make completing a correct income tax return easier than you may have thought.

1 Go on ... try it yourself.

When you're filling out your income tax form, follow your Tax Guide carefully. You'll find that it will take you from the beginning of your tax form to the end, in a way that is easier to understand.

All that most taxpayers will need to know about doing their income tax can be found in the Guide. In fact many of us will just have to use the first few pages — the blue section.

2 It pays to be accurate.

If you have a refund coming, you'll get it sooner if your tax form has been done accurately. When you're filling it out, double check your arithmetic and put the right information on the right line.

We don't want you to pay a penny more than you should, so don't forget to list all your deductions. Your Tax Guide explains them fully.

3 Be complete.

When you have finished, sign your tax form then make sure you include all your receipts and other forms with your return.

If you run into trouble and need more help, Revenue Canada District Taxation office addresses and phone numbers are listed on the back page of your Tax Guide.

Revenue Canada Taxation
Hon. Monique Bégin Minister
Revenu Canada Impôt
L'hon. Monique Bégin Ministre

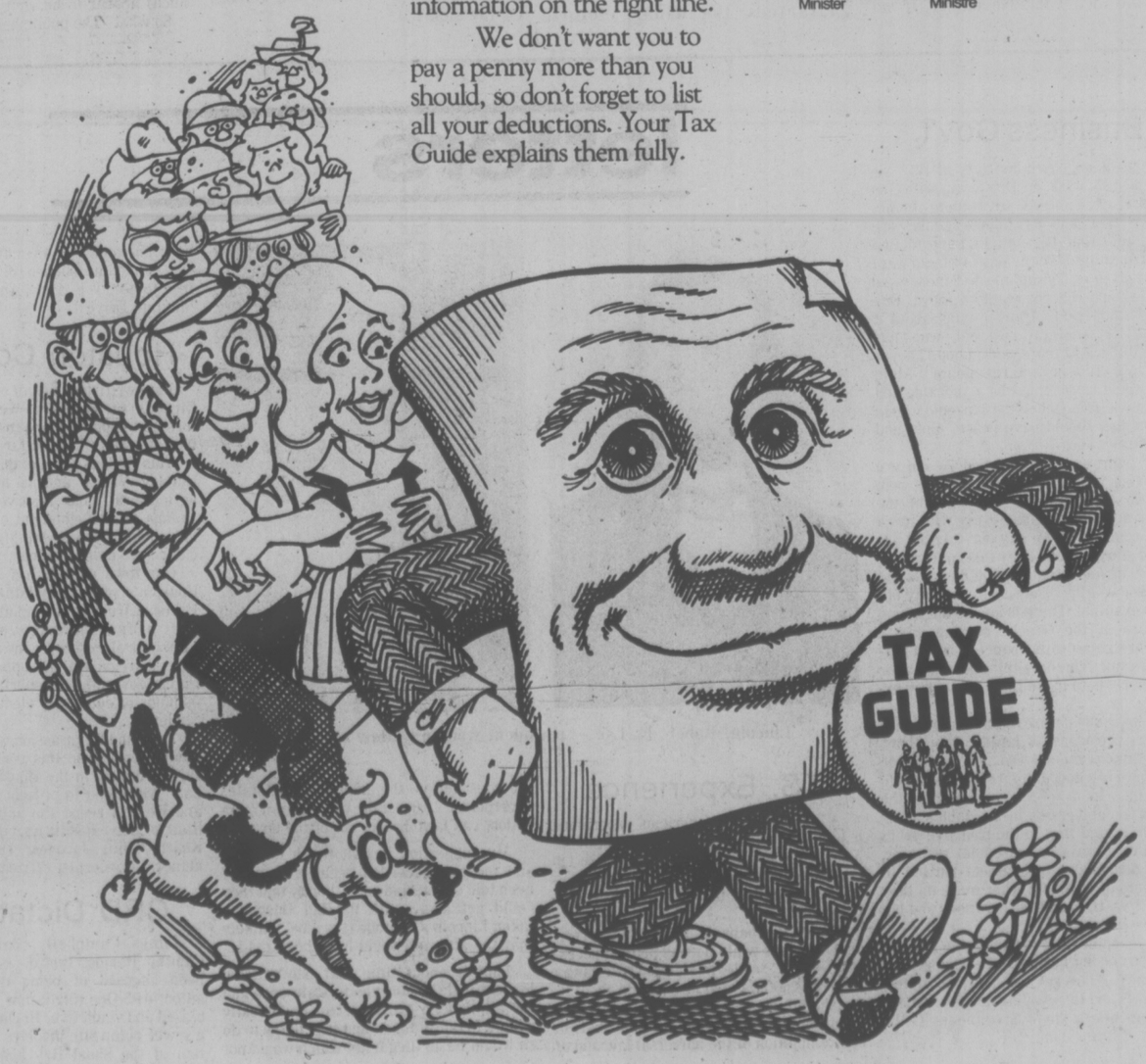

Victoria Times

WEDNESDAY, MARCH 9, 1977

GORDON BELL, Managing Editor | STUART UNDERHILL, Publisher | GEORGE OAKE, Editor

Morally Handicapped

The complicated new provincial handicapped benefit package announced last week has the effect of taking the heat off the Bennett administration on a very delicate issue. It's fine to rout out welfare bums living off the taxpaying public, to paraphrase popular philosophy, but its quite another thing to have handicapped people in wheel chairs protesting government has drawn the sting and sick. In political terms the government has drawn the string from the handicapped protest, but a careful reading of the fine print shows an administration, so obsessed with its financial image, human compassion must take second place.

A $350 monthly income for disabled persons is considered barely adequate according to federal statistics. But a handicapped single person in British Columbia receives a maximum $265 per month plus a new shelter allowance of up to $57. It works this way: the Ministry of Human Resources will pay up to 75 per cent of housing costs above a basic $75 per month up to a total of $57 per month. (In Vancouver the average apartment costs $192.) Even with maximum benefits and shelter allowance some disabled persons are forced to live meanly on this allowance. In effect, approximately 10,000 single handicapped persons, crippled or maimed through no fault of their own, eke out existence below a federally established poverty line. Considering the small amount of public money involved here one can only conclude the provincial government is callous.

Financial arrangements and timing of the new benefit package indicate a subtle tuning, reinforcing the the callous label. Under federal-provincial cost-sharing arrangements Ottawa pays 50 per cent of any increase in handicapped funding. For example when the former New Democratic Party came to power the basic rate for single handicapped people was $220 of which $110 was paid by the federal government. The NDP increased the rate to $265 per month on their own, before any cost-sharing arrangement was worked out with Ottawa.

By contrast the current administration has kept an Oct. 1 $22.50 federal increase in general revenue earmarked for handicapped people. Another $35 per month destined for those aged 60 to 64 on social assistance was also held back. Since the new handicapped package does not come into effect until July 1 the provincial government will have saved nearly $7 million at that time or about $700,000 more than the $6.3 million it plans to spend on the new handicapped program. It also means that at the end of the current fiscal year the government will have about $5 million in accrued welfare benefits to help balance a sickly budget.

Handicapped spokesmen claim that when the Bennett administration transformed Mincome into Gain about 28 per cent of the benefits were lost. Now it appears that lost benefits are being reinstated and sold as largesse from a compassionate government. How else can the province adequately explain a $25 million saving in handicapped benefits? The so-called "homemaker program" which allows the spouse of a disabled person to work without loss of family benefits is a warmed-over version of a similar NDP scheme contained in Mincome legislation. Under the Socreds this aspect of the program became subject to a means test. Mincome also featured quarterly cost of living increases. A similar clause is contained under section eight of the Gain legislation, although it has never been proclaimed by the current administration.

Any increases for the handicapped are welcome in times of 9.4 per cent inflation, but the manner in which this government approaches its responsibilities leaves much to be desired. Rather than complicated programs, many of which are left to bureaucratic discretion, and elaborate justifications for financial juggling, why couldn't the province just level with the people? Sure times are tough and the government is scraping the barrel to balance its budget, but it doesn't admit it's strapped. Nor does it promise special consideration for needy cases. Instead, we see the now familiar shuck and jive routine, which shows this administration to be morally handicapped — a condition under which no government can rest easily no matter how much money it saves.

Handicapped

All In The Family

Victoria Mayor Mike Young's decision to seek re-election next November is like a mustard plaster on the heaving chests of the hopefuls. While Aldermen Ron McKenzie, Bob Wright and Murray Glazier warmly welcomed the mayor's decision — for some obscure reasons none of them plans to challenge Young next time around — Victoria's mayoralty campaign will simply become a three year affair with each alderman trying to establish his credentials as the annointed one for chief magistrate.

Under the new biennial election system all nine city council seats will become vacant this November. If the gentlemen's club at city hall expended their energy in tearing each other apart over the mayor's chair there would only be one winner and perhaps three vacant council seats. By keeping their powder dry this time around, the boys in the club are reasonably assured of being re-elected to council, giving them ample time in the public spotlight to build on their tiny empires. It is interesting to speculate on the eventual outcome. McKenzie and Wright might exhaust and discredit themselves if they continue their verbal vendetta, leaving the calm Glazier to pick up the pieces.

Whatever the result, it almost guarantees the usual Victoria mayoralty race: one establishment candidate and a covey of ruffled feathers fighting for a fleeting moment of fame which the electorate always denies them. It's not a healthy situation for the democratic process. Since the boys at the club won't rock the boat this November, it would be good to see some other credible candidates come up from the citizenry. Few people besides Saanich Ald. Joe Bourque will care if they are nominally NDP, Socred, Liberal or Conservative, if they can propose realistic alternatives. As long as the mustard plaster remains firmly in place, Victoria's municipal politics will remain on the sick list.

RICHARD GWYN

Journalism and Objectivity

OTTAWA—About two months ago I wrote a column about that Great Annual Canadian Emotional Debate, the seal hunt. In it, I argued the case for Newfoundlanders and against, by implication, baby seals. Back came more angry letters than for any column, those on bilingualism in the air and capital punishment included, in about a year.

The point, here, isn't whether my opinion was right or wrong. It is instead that my opinion was biased. I feel, as I wrote, a "cultural solidarity with Newfoundlanders, a gut 'us' vs. 'them' emotion." There is just no way I can be objective about the seal hunt.

Now project yourself into the same circumstances. Your shtick, or prejudice, or passion, is that you belong to a particular religion or ethnic group; are a feminist, say, or a free enterpriser who believes that the only good government is no government. Or whatever. Suddenly you become a reporter and have to write about that subject. There is just no way that you, either, could be objective.

Lethal Problems

Today, a majority of Quebec reporters find themselves in the same ambiguous position. Prime Minister Trudeau, almost certainly, was correct when he said, "the overwhelming majority of employees in Radio-Canada (the French-language network) are of separatist leaning."

This fact is as undeniable as it is surprising. In private, most Quebec reporters are separatists for the same reason that most English-Canadian reporters are more leftist than their editors and publishers, and on an issue like the Mackenzie gas pipeline, tend to tilt their copy in favor of Indian land claims. Most reporters are young. They are (though it's disguised by professional cynicism) closet romantics. They are suckers for an underdog, which Indians and Premier Rene Levesque (that little guy who smokes too much) appear to be.

So what? The public believes only what it wants to believe. Though the press, almost unanimously, advocated abolition of capital punishment, 80 per cent of Canadians wanted it retained. Levesque lost elections in 1970 and 1973 though Quebec reporters were as partial to him then as they are now.

Serious, and for our country perhaps lethal, problems do remain. The press does influence public opinion, particularly in Quebec where Radio-Canada, which traditionally has been the nurturing ground for so many artists and singers and playwrights and politicians, including Levesque, functions as the central nervous system of a society that doesn't trust messages from the outside.

The Quebec press, in part because that's the French style, in part because it has no columnists, does mix opinion and fact in its news stories to a much greater degree than does the press elsewhere. For most Quebec reporters to be separatist sympathizers at a time when separatism was the brave ideal of a bunch of outsiders is one thing. It's quite another thing today when separatism is the explicit objective of an entrenched government.

English-Canadians do make things seem worse than they are by confusing protectiveness with propaganda. It was cultural solidarity, not a conspiracy, that caused the Quebec press to play down Levesque's car accident. In exactly the same way, a fact now conveniently overlooked by the federal Liberals, the Quebec press a year ago downplayed the succession of so-called "French-Canadian" scandals in Ottawa, like the Sky Shops affair and the "judges affair." Most provincial newspapers are just as protective about their province.

Where excusable protectiveness leaves off, inexcusable propaganda does, however, begin. For example, shortly after his election, Levesque discussed with reporters the infamous private information system, containing files on 40,000 individuals, compiled by former Premier Robert Bourassa. The system, said Levesque, was harmless, composed mostly of newspaper clippings. Quebec reporters would never have accepted from Bourassa so bland an assurance. They would have demanded proof, as they did not from Levesque, that the system was to be destroyed.

As a more recent example, no Quebecer could have known by reading his newspapers that U.S. President Jimmy Carter had gone to the limits of the bounds of diplomatic propriety in order to express his support for a united Canada. The headline in Montreal-Matin was: Carter Takes No Position On Quebec. Le Devoir never mentioned the subject in its news stories.

Unchallenged and unchanged, this manipulation of the news will take Quebecers, not into independence necessarily but into a dreamworld.

News Manipulation

What's to be done? The worst possible response is the McCarthyite smear of Urban Affairs Minister Andre Ouellet in waving around an alleged list of alleged separatists in Radio-Canada. Almost as bad is the yelling and shouting at Radio-Canada by Liberal MPs, including those, like Labor Minister John Munro, who are unilingual.

What, then, are the best responses? Competent management self-administered within Radio-Canada, where many supervisors have lost their nerve. As a reinforcing corrective, pressure is certain to be applied by Quebecers themselves who want, as much as you do, to be told the full truth about the most important story in their lives.

Lastly, professionalism. Quebec reporters may be proud of their government, as they have every right to be. They are as proud of their own profession. One of the most competent reporters that I know of in the country is Evelyn Dumas-Gagnon. She happens to be editor of Le Jour, the separatist weekly. I would trust most of what Dumas-Gagnon writes, except when she's being protective about Quebec, just as I am about Newfoundland.

letters

Business Gov't.

Like many other districts, in B.C. we are being faced in Penticton with the closure of a large retirement home. "Haven Hill" has 76 residents and they are being told that they might have to find other accommodation. Many of them were interviewed on TV and most of them were worried and did not want to move. One elderly lady said "I am praying about it already". Another resident who has resided there 12 years said "I hope I never have to go to a private rest home". All in all I would say it must be a shocking and disruptive influence to these people who in my opinion should have peace, quiet and security.

My wife and I are 75 and 76 and are managing in our own home. We get help for two hours weekly for some of the things we cannot manage (my wife has a heart condition). We pay our way but are very disturbed at the way this government is so dedicated to helping big business and the very wealthy. The Succession duty bill is one example. There is an age old saying "beware of the Greeks bearing gifts". They are going to introduce a new Pharmacare bill. The only thing it will do for the elderly is to make them pay out an extra $25.

There is one phrase often used by politicians or presidents of large corporations, and it makes me see red: "We must see that there is a good climate for business to work in." In a speech last year at the Memorial University in St. John's, Eric Kierans stated that in the past five years corporate profits increased 131 per cent, and in many cases their assets doubled. In the name of goodness what more do they want? Pity the large corporations and big business!

In my opinion I don't think the big corporations or big business are paying their fair share. They get too many subsidies, write-offs and tax-evading dodges that our governments so kindly give them.—G. R. Hunter, Summerland, B.C.

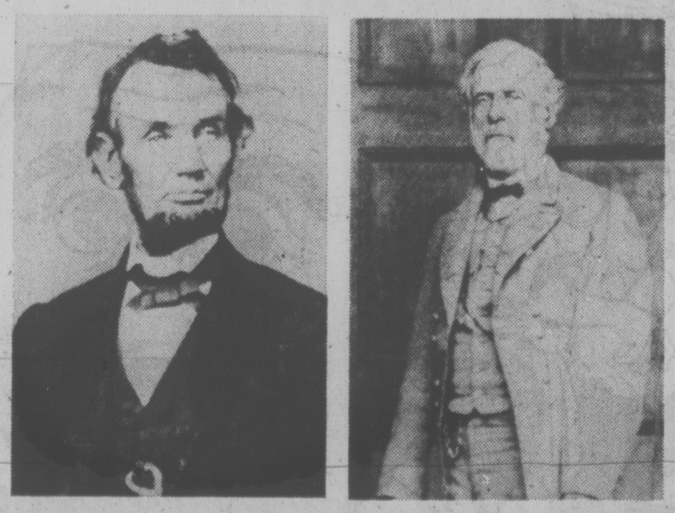

Lincoln, Robert E. Lee — president wouldn't allow secession.

U.S. Experience

A study of the American experience leading up to their Civil War might be helpful to us at this time of crisis in Canada, not that we should follow their example but rather try to avoid their mistakes.

James Buchanan's attitude as president was that while he was against secession, if the southern states broke away there was nothing that he could do about it. Abraham Lincoln, on the other hand, in his inaugural address stated: "I hold that, in contemplation of the universal law and of the constitution, the union of these states is perpetual . . . no state, upon its own mere notion, can lawfully get out of the union".

My suggestion is that South Carolina and the rest seceeded because they had been told on the highest authority that they could get away with it. Had Buchanan taken Lincoln's attitude it is most unlikely that the attempt would have been made.

Isn't it about time that our national leaders had the courage to state once and for all that no province can unilaterally decide to quit Canada and that to try to do so would be an illegal act which would not be countenanced? As matters stand now who can blame Quebec for feeling that it is free to go? — F. L. P. Anderson, 217-1900 Mayfair Drive.

Houston Concern

I am writing on behalf of the Concerned Citizens of Houston. We are a group formed to oppose plans to build a sawmill on a centrally located farm in our town.

This site has some of the best soil in the Bulkley Valley and is held within the agricultural land reserve. We are not against the development of a second mill in Houston, but we feel this farm is a poor choice for many reasons.

Our town council has ignored half of Houston's voting population by approving Eurocan-Weldwood's application to have the property removed from the agricultural reserve. They also seem to have disregarded the opposition by four major government departments, and the opinions of our newly elected mayor, Bas Studer.

The Land Commission will be holding a public hearing on this issue on March 8, 1977 at 8 p.m. in the Houston community hall. We intend to present several briefs, and we will resist the application to the limit of our capabilities.—Bill Mann, Les Kearns, Jim Jacques, Dr. Brian Finnemore, Concerned Citizens of Houston.

CRD Dictatorial

James Campbell, chairman of the Capital Region Board, has sometimes been accused of being dictatorial and autocratic. One might now add the words biased and vindictive. His latest choice for a sewer pump site involves the expropriation of the Shoal Bay home of Richard Bower, one of many people opposed to such a construction near homes.

The fact that Mr. Bower was the president of the Shoal Bay Ratepayers' Association and also a member of the citizens' advisory commitee to the Oak Bay municipal council involved in picking a pump site, makes him a prime target. It is quite evident that he has been a thorn in the flesh of the Capital Region Board and Ker Priestman, the consulting engineers, who were foiled some nine months ago in their plan to build the pumping station on park land.

Another site being considered, Earn Street, off Transit Road, has also been strongly opposed as it is surrounded by homes and would involve expropriation and the destruction of a pretty treed and flowered entrance to Anderson Hill Park.

Although one is supposedly living in a democracy, it would appear that those who openly oppose the powers that be are the ones singled out for retribution. In the case of Mr. Bower this is rather ironic as he and the Shoal Bay Ratepayers' Association has turned down, as a matter of principle, pump sites suggested by an Oak Bay alderman and the capital region engineer, situated far away from their own homes but close to other people's homes. After all, one has to live with one's self. I hope that Mr. Campbell can. — Valerie Melville, 500 Transit Road.

Balanced Books

The current protest of the Vancouver crown prosecutors who object to the provincial government's hiring of private lawyers as crown counsel on a temporary basis at rates of some five times that of the salaried prosecutors is certainly understandable and should be reviewed. One wonders, however, what sort of distortion of logic and calloused lack of feeling exists in a government that while paying $5,000 per month to temporary crown counsellors deducts $25 from a $300 compensation award to a handicapped person.

This incident is apparently another symptom of the "balanced-book" obsession of a government which failed to pass on a federal grant to the handicapped of the province. — Laurence Cottrell, 4621 Cliffwood Place.

Hockey Violence

I am one of the hockey fans who agree with and have signed the petition against the anti-violence clause. The press left me with the impression the petition was filed away with things to forget about. If this is the case then obviously the feelings of 2,000 people are unimportant.

Mayor Mike Young was not courteous enough to appear at the caucus meeting.

Ald. Ron McKenzie stated he received calls regarding hockey violence, but failed to mention the fans who have phoned and written letters in defence of hockey.

If hockey is such a violent sport, then why not an anti-violence clause for boxing, wrestling, karate, lacrosse and movie theatres, as these can be very violent? Hockey is a body contact sport, so players occasionally lose tempers. This is why we have referees and league governors. Has anybody ever heard of touch hockey?

Out of approximately 43,000 minor hockey players only 300 players required doctors' attention. The police have attended several games and found no cause to stay. Surely they would have remained if they saw violence.

In my opinion if people do not enjoy hockey they should not attend, because their interference can only ruin it for the fans who thoroughly enjoy it. — Mrs. G. Harvey, Victoria.

VICTORIA TIMES, established 1884 is published every afternoon except Sunday by the Times Publishers, Limited, 2621 Douglas Street, Victoria, B.C. V8W 2N4. Second class mail registration No. 0625. All undelivered copies and notices of change of address to be sent to the above address. The Canadian Press is exclusively entitled to reprint the local news published herein.

The CBC 'Booby Trap'

MONTREAL STAR
An Editorial

The Broadcasting Act created a booby trap for the Canadian Broadcasting Corporation when it declared that one of the duties of the national broadcasting network was to contribute "to the development of national unity."

A phrase like that can mean everything or nothing. It can mean, at one extreme, that the CBC can be assumed to be contributing to national unity simply by existing. It can mean at the other that the network has a duty to suppress news and views which threaten the unity of the country. It is almost certain to mean, in the minds of the members of the government of the day, that the network has a duty to tell the people what a splendid job they are doing.

The battle over the network's role has been going on almost as long as it has existed. John Diefenbaker put the pressure on 20 years ago to block criticism of his government on a morning radio commentary. Pierre Trudeau was threatening a few years ago to close down the French language service and show films of Chinese vases if it did not stop peddling separatist propaganda.

Now that national unity is facing its greatest threat in decades, it is not surprising that the reaction among the politicians and within the network has become even more pronounced. In the past month, almost half of the federal cabinet, and a few assorted senators, have denounced the news media in general and the CBC in particular for failing to do all they should to hold the country together. And the CBC president, Al Johnson, has responded to the new situation by announcing a series of broadcasts which will join the French and English networks.

There is no doubt that a substantial number of people who work for the French network of the CBC are separatists. The notion of independence first took root in the artistic and journalistic community which produces the people who prepare and perform on television programs. There is no doubt either that separatist views are heard on the network. Since they are held by a significant proportion of citizens and are the subject of a crucial national debate, they ought to be. What the political critics have not been able to establish, in all their denunciations, is that the national network or its employees have deliberately set out to provide a one-sided or distorted view of the issue.

Parliament can establish a television network but it cannot make television programs. That job belongs to the people who work for the network. They, and the network management, have a duty to see that the job is done with reasonable balance and fairness, as well as with a topical zest which will attract the interest of listeners and viewers.

Shakeup Threatens Mexico's Siesta

By ALAN RIDING

MEXICO CITY — The Mexican siesta hour, which in practice lasts as long as three hours and is used for eating and not sleeping, is being threatened by a major government reorganization aimed at trimming and shaking up the country's huge and inefficient bureaucracy.

The reorganization involves reform of the entire administrative structure, but perhaps its most revolutionary feature is the change in working hours so that no civil servant can take more than two hours for lunch and all must finish their day's work by 7 p.m.

Traditionally, Mexican ministers and senior officials begin their three- or four-hour "political lunches" at 3 p.m. and then often work past midnight. In the mornings, they are up early for "political breakfasts," but do not appear in their offices before 11 a.m.

These hours were not only disruptive of family life — the divorce rate among cabinet members has been well above average — but, because junior civil servants and most businessmen work more normal hours, there was also minimal co-ordination within the government.

But Mexico's new President Jose Lopez Portillo, who took office two months ago, feels that many of the country's problems of underdevelopment come from poor administration. His first major initiative was therefore to try to inject efficiency and productivity into the bureaucracy.

Significantly, nine years ago, Mr. Lopez Portillo headed an obscure government commission studying administrative reform. Today his cabinet is made up largely of former members of that commission, including Finance Minister Julio Rodolfo Moctezuma Cid, Trade Minister Fernando Solana, Planning and Budget Minister Carlos Tello and Communications Minister Emilio Mujica.

The technocratic orientation of the new cabinet implies a commitment to rationalize the operation of the 17 ministries and the 799 state-owned agencies and companies, which range from steel complexes to television stations.

The new working hours, staggered between 7 a.m. and 7 p.m. to reduce traffic jams and to save energy, are only the first stage of the reorganization.

Almost as ambitious is the government's decision to cut down on unnecessary personnel. At present, with 1.2-million workers, the government is by far the largest employer in the country, providing jobs to 20 per cent of the work force. Lopez Portillo has ordered that all excess staff either be found new jobs or be dismissed within six months. And, as part of his economic austerity program, he has strongly discouraged ministers from taking on new permanent employees.

But in a country where plitical discipline and personal loyalty are traditionally rewarded with jobs in each new administration, observers feel that it might be politically hazardous to apply this rule too strictly.

The major government reorganization, however, is going ahead, with some ministries disappearing, some being created and others being fused. Perhaps of greatest significance is the establishment of an Office of Planning and Budget Management, which is answerable directly to the president.

The powerful state-owned companies and agencies are also for the first time being brought under tighter control through the creation of various "heads of sectors" or "superministers" who will supervise their investment and spending programs. For example, the Minister of National Patrimony and Industrial Development, Jose Andres de Oteyza, has 247 state companies in his sector.

Traditionally, enormous power has been concentrated in the hands of each president to the detriment not only of individual ministries but also of the 31 state governments. Now, Lopez Portillo is trying to decentralize the bureaucracy, although it is too early to gauge how much real power will in fact be transferred.

Unlike his predecessors, though, the new president, who is a lawyer by profession and a public administrator by training, has begun holding regular cabinet meetings.

As a first step, he has formed separate economic and political cabinets at which full debates take place, with Lopez Portillo acting more as a premier than absolute president. Official sources said, however, that the president plans to consult his entire cabinet on major issues.

Except for the changed working hours, the reorganization has so far stirred up little public interest or attention. But many observers here believe that it may eventually be seen as the most sweeping reform of the six-year Lopez Portillo administration and could have far-reaching effects on the country's development.

New York Times

PORTILLO . . . efficiency the goal

Wrong Question At Wrong Time

THE GLOBE AND MAIL
An Editorial

We don't make a habit of encouraging politicians to dodge reporters' questions, as they don't make a habit of needing any such encouragement. But occasionally a question makes the rounds that is so silly, and divisively silly, as to deserve nothing more than a refusal to answer or a pious evasion.

The silliness currently fashionable — mainly among television interviewers who should perhaps be viewed as entertainers rather than reporters — is to ask Quebec federalists, members of Parliament or members of the federal cabinet, where they would choose to live if Quebec should separate from the rest of Canada.

It is not easy to fathom the shallows of a mind that conceives such a question. Does it start from the assumption that the Quebec separatists are right when they accuse the Quebecois in Ottawa of being uprooted transplants, irrevocably alienated from their friends, their families, the communities in which they grew up? Or is it a clumsy and shabby attempt to extract from the federalist Quebecois a loyalty oath that equates commitment to Canada with commitment to English Canada?

Premier William Davis has said that he feels Quebec to be a part of his country. Has anyone challenged him to say that, in the event of Canada's breakup, he will prove this commitment by moving to Montreal? The danger in the where-would-you-go question that has been put to a number of Quebec ministers in Ottawa is that beneath its surface of silly curiosity it is the opening of a no-win game. Any answer, beyond a reasonant profession of commitment to Canada and affirmation of faith that Canada will endure, is bound to be divisive, or to be perceived by some one somewhere as divisive which, in the emotionally charged context of speculation about the future of the country, is the same thing.

For example, when the question was put to Health Minister Marc Lalonde, he made a brave start: "You know I'm a Canadian and I'm proud to be one, but what ties me as a Canadian is the fact that I do believe that the French-Canadian community, the French-speaking community in the country is, well, its own future will be best guaranteed by being, remaining, in Canada, being very active in Canada . . . I don't believe that Quebec will ever separate."

To that, however, he added: "If Quebec were to separate I would have no hesitation whatever as to where I would go. I would go to Quebec."

How much credibility would a Quebec federalist have left in his own province if he said that, in the event of a breakup, he would pull up stakes?

But these are not reasonble times. They are times of uncertainty about the future of the country and, as such, times of anxieties, resentments and suspicions that are perhaps not rational, and certainly not admirable, but regrettably human. In such times the only safe response to such a mindlessly divisive question — a question that imposes on the federalist Quebecois as a fait accompli, to which he must react, the very outcome that he is working to prevent — is to dismiss it as hypothetical.

For it is hypothetical. Quebec, until further notice, is a part of Canada. And as long as it is, commitment to Quebec is commitment to Canada. When that is no longer true and understood to be true, the country will be already sundered in fact if not in the constitutional legalities.

LALONDE
. . . brave attempt

The Time of the People

russell baker

"The chic thing this year is people," writes a cheese-shop operator from First Avenue. "I guess it started with Jimmy Carter trying to get the government interested in the existence of people, which could be wrong, as I am not really a keen analyst of these things.

"Anyhow, whatever the cause, suddenly everybody has to have people to show off to his guests when he wants to throw a really swell bash, except that these swell-party throwers have been out of it for so long that they don't know where you get a real people on short notice. They don't know you go on the bus or the subway and you've got people all over the place.

"Anyhow, one night just as I am closing the cheese shop, in comes this guy, a real East Sider — the $25 hair-style job, the pants you can't sit down in — and he is obviously in a panic. 'Are you a people?' he asks.

★ ★ ★

" 'Well,' I say, 'I'm living on next month's salary and I don't drive a Mercedes-Benz. I've got a wife instead of a requent companion. And my wife goes to the A. & P. instead of Acapulco. If that's not a people, I don't know what a people is.'

"Anyhow, the long and short of it is he takes me to a party where all the women are dressed in thousand-dollar Russian-peasant costumes and the men are going on about injustice and where to get the perfect artichoke and complaining about the people not being treated right. 'Speaking of the people,' says this guy who dragged me in, 'I want everybody to meet Otto who is into the commerce of cheese on First Avenue.'

"Anyhow, to make a long story short, in no time I am surrounded by heavily dressed types with the smell of new Ferraris on them and women with last names like von Hotzenberger, and they are listening fascinated while I tell them about provolone and gorgonzola.

"Not that I want to talk about cheese, you understand. What I really want to talk about is Konrad Lorenz's anthropological reservations about the fundamental basis of democracy, which I could do in my neighborhood saloon in Queens, but which I figure is not what this crowd expects people to talk about. So I give them cheese. Strictly for laughs, you know.

"Anyhow, next day into the cheese store comes this guy from the non-people classes. I can tell he is not people because I have seen his picture in People magazine, where I know any editor who let a real people get into it would immediately be fired, for the very good economic reason that people are not going to shell out good money to read about somebody who is living on next month's salary and going to the A. £ P.

"Anyhow, this guy says he hears I was boffo as people at last night's party, and would I come to his place that night to round out the guest list as, at present, he doesn't have anybody invited who isn't famous.

★ ★ ★

"What have I got to lose? They want people? I'll give them people. Who knows? Next month they're all into ballet again and my big moment is passed. Carpe diem, as the Romans said. That means, take it when you can get it.

"Anyhow, I go to the party. The real thing. Upper Fifth Avenue. Doormen yet. 'How come you're down here opening doors?' I ask the doorman. 'Aren't you people?'

"Okay, one party leads to another. One night it's a West Side penthouse. Another night, the Village. Pretty soon, I'm getting invited to Washington. Sit-down dinners for twelve in Georgetown with senators and kids with Georgia accents, and everybody is eating it up. I mean you'd think they really want to hear about brie and camembert, although I realize they are actually just feeling good because they figure they are getting close to the people.

"Anyhow, to make a long story short, one night I am on Park Avenue. Everybody is there. Jackie Onassis, Norman Mailer, Marion Javits and Beverly Sills, Barbara Walters and Walter Cronkite. And I suddenly realize that I have been going to these parties for weeks, and — you know what, Otto? — I am the only people I have ever seen at any of them. Either they don't know any people to invite except me, or else — and then it hit me — they are inviting me for myself!

★ ★ ★

"Well! It comes over me really strong. Enough of this cheese act. They want me. Walter Cronkite has just asked me for the monthly figures on mozzarella imports, and Barbara is asking, 'Has there been a big gorgonzola crop this year?' and I say, 'Actually, I'd rather discuss Konrad Lorenz's anthropological reservations about the fundamental basis of democracy.' And I launch into an explanation of Lorenz's work.

"Anyhow, pretty soon I am talking only to myself, and I begin to notice some glares, and overhear somebody say, 'Rather a poor party, don't you think? They couldn't even get any of the people to come.'

"Next day, no invitations. All week, no invitations. Socially I am dead. Maybe, I figure, the time of the people is over. Then one night I see Nick the butcher closing the shop early. 'What's up, Nick? I ask. 'Oh,' says Nick, 'I'm off to Park Avenue to talk about loin of pork.' Nick is the new people. He won't last long, though. All he really wants to talk about is baroque architecture."

WE DID IT!

Harboursquare

NOW OPEN

It took a little longer than expected didn't it? Last minute difficulties made it impossible for us to keep our original Opening Day appointment with you. Please accept our apologies.

The doors to Harbour Square are now open and "the first friendly few" merchants of Victoria's first two-level shopping complex are looking forward to meeting you. Come . . . have a look at service and value.

Harbour Square is designed to be a natural and graceful part of the revitalization of old town Victoria. Harbour Square merchants are proud to be part of the growing group of downtown retail merchants bringing you a convenient and competitive choice in quality goods. We welcome you to Harbour Square.

Harbour Square

Open 6 days a week
Mon.-Wed. 9:30-5:30
Thurs. and Fri. 9:30-9:00, Sat. 9:30-5:30

Corner of Government and Courtney
Administration: F. J. L. Clark

3-9

Set to Lay Down Lives for Seals

EDMONTON (CP) — A Detroit veterinarian, a former Vancouver journalist and three Norwegian students said Tuesday they are prepared to die on the ice floes off Newfoundland and Labrador to save seal pups.

They were among 18 members of the Greenpeace Foundation's Seal Campaign 77 who made a one-hour stop here while en route by train to Newfoundland where they intend to stop the annual seal pup hunt.

Paul Watson, 26-year-old former journalist and leader of the expedition, told reporters Canada will get an international black eye as a result of the hunt. "As a Canadian I feel sad about that, but I feel more allegiance to the ecology of this planet than to Canada."

Vibeke Arvidsson, a young Norwegian student and actress, said she joined the expedition to "make the Norwegian people aware of what they're doing."

Dr. Bruce Bunting of Detroit, who joined the group to administer to injured seal pups, said press coverage in Detroit of his participation in the hunt was "incredible."

He said all the local television stations and both daily newspapers had run stories.

"The feeling I get in Detroit is that Americans have really lost respect for Canada because of the seal hunt," he said.

The Greenpeace expedition eventually will have 28 members. They want the hunt stopped because they say the seals pups, killed for their valuable pelts, are becoming extinct.

Romeo LeBlanc, fisheries and environment minister, refutes this, saying the hunt provides valuable employment for Newfoundland. He has vowed to prevent Greenpeace from stopping the hunt.

On Tuesday, LeBlanc signed an order allowing a Newfoundland RCMP detachment to be drafted as guards against the anti-sealers.

Watson said the group's tactics this year "are designed to shut down the hunt."

"The tactics are non-violent, but dangerous to us," he said.

"They are perfectly legal, but we don't care to reveal them at this point."

Last year, the Vancouver-based group, which has used non-violent tactics to protest nuclear testing and whaling, planned to spray the white-coated seal pups with a dye, making their pelts worthless. But after this was declared illegal by the fisheries department under the Seal Protection Act, Greenpeace members used their bodies to shield the seals from the hunters' clubs. One man, Brian Davies, was arrested and charged but later acquitted in court, a ruling LeBlanc intends to appeal.

Franz Weber, a Swiss millionaire who joined anti-sealers last year after reading publicity, is sponsoring the trip to Newfoundland this year of 300 journalists to report on the hunt.

Weber has offered to establish a synthetic fur industry in Newfoundland to replace the seal hunt but LeBlanc, who met him recently to hear details of the offer, accused him of "blackmail and bribery."

U.S. Sees Kitimat Oil As Easy Mark: Anderson

VANCOUVER (CP) — Creation of a deepsea oil port at Kitimat, and of a pipeline linking the coastal community with Edmonton, would be like a gold rush that siphons all the money out and leaves the problems behind, former Liberal leader David Anderson said Tuesday.

The former provincial party leader was speaking to the first public meeting of the Kitimat Oil Coalition on the Lower Mainland. The group is opposed to a consortium-backed project now under study by the National Energy Board.

"They (American interests in the project) expected the application for this Kitimat pipeline to go through without any real examination, especially with what they would get from environmental groups if the application was in the U.S.," said Anderson.

PWA's HQ MOVE ALL BUT DONE

EDMONTON (CP) — The move of the head office of Pacific Western Airlines to Calgary from Vancouver is complete "for all practical purposes," Transportation Minister Hugh Horner told the legislature Tuesday.

Replying to questions by Gordon Taylor (Ind.-Drumheller), Horner said he had no figures on how much cost PWA bore because of a restraining order issued last year by the federal cabinet.

The board chairman of the airline had not decided whether to try to recover damages.

The federal government wanted a Supreme Court of Canada ruling on whether Alberta could purchase the regional carrier without going through a Canadian transport commission hearing.

Convention Ruling May Ease

WASHINGTON (FP) — Canadian and American tax laws that discourage organizations from holding foreign conventions may be eased on a "reciprocal" basis, Finance Minister Donald Macdonald said Tuesday.

Macdonald, who met here with U.S. Treasury Secretary Michael Blumenthal, told reporters the Carter administration official was "very sympathetic" to the idea.

The finance minister said U.S. tax laws that took effect Jan. 1 — allowing Americans to deduct expenses for attending only two foreign conventions a year — had resulted in a loss of $12 million in Canadian convention business.

Canada also limits income tax deductions to only two foreign conventions a year, with the added proviso that the locations be "reasonably within the scope" of the conventioneers' activities.

Macdonald, who raised the convention issue during a general discussion of economic issues, said the reciprocal arrangement could be dealt with in ongoing negotiations over a Canada-U.S. tax treaty.

Congressman Barber Conable, a New York Republican, suggested last week that the U.S. restriction on foreign conventions should be continued as long as Canada continues to disallow tax deductions by Canadian companies for advertising on U.S. border television stations.

Grizzly Reserves Ample: Phillips

Economic Development Minister Don Phillips says there now are about 1.3 trillion cubic feet of proven natural gas reserves in the Grizzly Valley, more than enough to make Westcoast Transmission Co.'s proposed pipeline profitable.

Phillips told reporters in an informal news conference Tuesday that British Petroleum Canada Ltd. has proven reserves of 650 billion cubic feet.

The minister said these reserves are more than adequate to sustain $100-million, 80-mile pipeline.

Phillips said in today's economy, about two billion cubic feet of reserves are needed to justify every mile of pipeline.

He said that up until the current decade, 10 billion cubic feet of reserves were needed, but since then, the price of gas has risen so that less gas is required.

Phillips qualified his statement later, however, and said that "you've got to knock off about a third" of the reserves which will be lost through purification processes. As a result, somewhat more than two billion cubic feet of raw reserves would be needed for every mile of line.

PELTIER APPEAL

FARGO, N.D. (AP) — Defence lawyers for Leonard Peltier Tuesday filed a pretial motion seeking a court order to end what they alleged to be surveillance and investigation of the defence team.

The motion also asked U.S. District Court Judge Paul Benson to order a full accounting of alleged activities by the government to date.

Peltier, 32, of Grand Forks, is a leader of the American Indian Movement and is scheduled to go on trial Monday on two counts of murder. He was arrested in Vancouver last year and extradited to face the charges.

ONE HOUR "MARTINIZING" CERTIFIES THE MOST IN DRY CLEANING
Fresh as a flower in just one hour
8 LOCATIONS TO SERVE YOU

LEASING
1976 COURIER
1800 c.c. engine, 5 speed overdrive manual transmission, 70 A.H. Battery, 600x14 6 PR Tires, underseal 12-month, 12,000 mile factory warranty plus 12-month, 12,000-mile extended power train warranty.
36-month net lease $99 per month (Plus tax, licence and insurance)
EXECUTIVE CAR LEASE LTD.
1060 YATES (Div. Peter Pollen Ford Sales Ltd.) 384-1144

PACIFIC FINISHING CONTRACTORS LTD.
experts in INTERIOR, EXTERIOR, FINISHING, CABINETS
Ph. 658-8471 (after 5)

Province of British Columbia Ministry of Labour
PROVINCIAL YOUTH EMPLOYMENT PROGRAM

Attention Employers!
Hire a student or unemployed youth this summer and . . .

WE WILL HELP PAY THE WAGES

Here's your opportunity to cover an office vacation period, have the hard-working people you need for that peak period on the farm or get the staff and funds you wanted for that worthwhile community project.

BUSINESS
The Ministry of Labour will pay part of the wages for summer jobs for students or unemployed youth. To qualify, your business must have been in operation for at least one year. Funding available from the Ministry of Labour: $1.30 to $2.00 per hour for up to five youths employed.

FARMS
If you will create a job for a student or unemployed youth this summer you are eligible to apply for a Ministry of Labour grant. Funding available: $1.30 to $2.00 per hour to match the amount you pay. Limit five jobs.

SOCIETIES
If you would like to operate a worthwhile project this summer, you're invited to apply for funding from the Ministry of Labour. We will provide $3.00 to $4.00 per hour for each student or unemployed youth hired. We will also provide 4% holiday pay and project costs for materials and supplies, up to an amount equivalent to 15% of basic wages.

NOTE! ALL APPLICATIONS MUST BE RECEIVED BY MARCH 25, 1977.
Applications for funding are available from any Ministry of Labour Office, Provincial Government Agent, or any Youth Employment Program Office listed below.

The Interior Region
Kamloops V2C 2J9, No. 220 - 546 St. Paul Street, 374-0078
Kelowna V1Y 7S6, 1913 Kent Road, 763-9241
Penticton V2A 5B8, 2nd Fl., 301 Main Street, 492-2477
Williams Lake V2G 1Z3, 99 North Second Avenue, 392-2426
The Kootenays Region
Cranbrook V1C 2N1, 2nd Fl., Rm 15, 101 - 10th Avenue, S., 426-4110
Nelson V1L 4K3, Court House, 320 Ward Street, 352-5378
The Lower Mainland Region
Abbotsford V2S 1P6, No. 5 - 33575 Mayfair, 853-4915
Burnaby V5G 1B2, 4240 Manor Street, 437-8441
The Northern Region
Dawson Creek V1G 2H9, 1005 - 104th Avenue, 782-7375
Prince George V2L 2J6, Room 216, 2nd Floor, 390 Victoria Street, 562-8131, Local 225
Terrace V8G 1L8, 4926 Highway 16 W., 635-4977
The Vancouver Island Region
Courtenay V9N 5M7, 576 England Avenue, 334-2231
Nanaimo V9R 5H7, No. 4 - 60 Front Street, 753-0812
Victoria V8V 1X4, 1006 Fort Street, 387-1631

Province of British Columbia Ministry of Labour
PROVINCIAL YOUTH EMPLOYMENT PROGRAM

Of Course We Have It!
Bluebird CANADA'S FIRST EVER

Ken and Loa Kaye Hodgson
BONE CHINA
Collectors of fine bone China should be interested to learn that the entire first year's production of Bluebird Fine Bone China will be identified by a back stamp corresponding to the Bluebird Logo above. Future production will have a new and different back stamp replacing the original design.
TYPE 'n WRITE SHOP
744 Johnson St. 385-3112

BUY WHERE THE BUILDER BUYS!
SEE OUR DISPLAY OF KITCHEN CABINETS

By LONGBELL & MERIT
CHECK OUR DISCOUNTS
"JENN-AIR"
THE ULTIMATE COOKING SYSTEM
Builders Model Non-Convertible Grill Special $299.00

No. 2380 Convertible Range Top Special 475.00
IMPERIAL BUILDING MATERIALS LTD.
The Builders Supply House
master charge CHARGEX Victoria hudac MEMBER
2955 DOUGLAS 386-1401

FABULOUS FOOD SPECIALS

GOV'T INSPECTED • B.C. GROWN

FRESH WHOLE FRYERS GRADE A lb. 79¢

GOV'T INSPECTED CANADA GRADE A BEEF
BONELESS RUMP ROASTS
LB. $1.59

GOV'T INSPECTED CANADA GRADE A BEEF
BONELESS WHOLE ROUND STEAKS
LB. $1.59

GOV'T INSPECTED CANADA GRADE A BEEF
BARON of BEEF
LB. $1.69

SWIFT'S • OVEN READY
CORNED BEEF GOV'T INSP. LB. $1.39

GOV'T INSPECTED • WILTSHIRE
DINNER SAUSAGE
LB. $1.09

GOV'T INSPECTED
"RANCH HAND" SLICED MEATS
• SMOKED BEEF • CORNED BEEF • HAM • TURKEY
PKG. EA. 59¢

SWIFT'S PREMIUM
"SUGAR PLUM" BACON LB. 1.69

MARGARINE WEST. 3-LB. PKG. 1.29

CRESCENT DINNER ROLLS Pillsbury. Regular. 8-OZ. PKG. 49¢

TEA BAGS Red Rose. PAPER. 120 BAGS 2.29

SUNRYPE FRUIT NECTARS ORANGE COT, APPLECOT, APRICOT 10-OZ. TIN 4 TINS 99¢

SOLID WHITE TUNA FISH CLOVERLEAF. 7-OZ. TIN 99¢

SARDINES KING OSCAR. 3½-OZ. TIN 65¢

PORK & BEANS MALKINS. 14-OZ. TIN 2/69¢

SUNRYPE CITRUS JUICE ORANGE JUICE SWEETENED AND UNSWEETENED AND UNSWEETENED GRAPEFRUIT JUICE 10-OZ. TIN 4 tins 89¢

MACARONI & CHEESE KRAFT SPIRALS 6¾-oz. pkg. 2 PKGS 59¢

LUNCHEON MEAT PREM. 12-OZ. TIN 85¢

DICED BEETS LIBBY'S. 14-OZ. TIN 2/49¢

LONG GRAIN RICE DELTA 2-LB. PKG. 89¢

APPLE JUICE SUNRYPE BLUE LABEL. 10-OZ. TIN 4/89¢

FISH & CHIPS FRASER VALE. 20-OZ. PKG. 1.09

FROZEN WAFFLES AUNT JEMIMA. 10-OZ. PKG. 59¢

SUNRYPE PIE FILLING CHERRY, BLUEBERRY, PEACH 19-OZ. TIN 79¢

LARD SWIFT'S PREMIUM. LB. PKG. 49¢

REFUSE BAGS BETTER BUY. PKG. OF 25 1.39

MEDIUM DRIED PRUNES GOLDEN HARVEST. 2-LB. BAG 1.09

CHOCOLATE BARS NEILSONS. FAMILY SIZE 2/79¢

McCORMICKS COOKIES McBIG CHOCOLATE CHIP - 1½ LB. ASSORTED CREAM - 1½ LB. ASSORTED SNAPS - 2 LBS. 1.29

ASSORTED CAT FOOD MISS MEW. 6-OZ. TIN 4/89¢

LIQUID DETERGENT PALMOLIVE. 1.5 LITRE BOTTLE 1.99

POWDERED CLEANER SPIC 'N SPAN. 68-OZ. PKG. 2.29

CALIFORNIA GROWN
BROCCOLI CANADA GRADE NO. 1. LB. 39¢

CALIFORNIA RADISHES and GREEN ONIONS 2 bunches 29¢

CALIFORNIA AVOCADOS Size 60 2 for 49¢

SWIFTS' PREMIUM
CANNED HAMS
1½-LB. TIN 3.19

KRAFT
CHEESE SLICES
REGULAR PROCESSED 16-oz. pkg. $1.59

SUNRYPE APPLE
PIE FILLING
19-FL.-OZ. TIN 59¢

BETTER BUY
PEANUT BUTTER
48-OZ. TIN 2.19

HUSKY
DOG FOOD
25½-OZ. TIN 2 TINS 69¢

BOLD
POWDERED DETERGENT
80-OZ. BOX 2.49

LIBBYS/FANCY
FRUIT COCKTAIL
14-FL.-OZ. TINS 2 TINS 89¢

MALKINS/FANCY WHOLE KERNEL
CORN
12-FL.-OZ. TIN 2 TINS 75¢

FAMILY STYLE OR BIG DIPPER
ICE CREAM
ASST'D FLAVOURS
4 LITRE PAIL 2.49

PRICES EFFECTIVE WEDNESDAY, MARCH 9, TO SATURDAY, MARCH 12

WE RESERVE THE RIGHT TO LIMIT QUANTITIES.

STORE LOCATIONS: 230 COOK ST. · 2187 OAK BAY AVE. · COLWOOD PLAZA · SHELBOURNE PLAZA · SOOKE VILLAGE · CADBORO BAY VILLAGE

SHOP-EASY FOODS

TORONTO MARKET TRADING

In addition to Canadian Press stock reports, bond and mutual fund prices, market quotations also are supplied by the following firms or agencies: Investment Dealers' Association of Canada, Richardson Securities, Royal Bank of Canada, Pemberton Securities, A. E. Ames & Co., Annett Mackay Ltd., Bongard Leslie & Co. Ltd., Midland Doherty Ltd. and Vancouver Stock Exchange.

TORONTO 1:40 P.M. STOCKS
Distributed by CP
Toronto Stock Exchange—Mar. 9

Quotations in cents unless marked $, z—Odd lot, xd—Ex-dividend, xr—Ex-rights, xw—Ex-warrants. Net change is from previous board-lot closing sale.

Stock	Sales	High	Low	1:40 p.m.	Net Ch'ge
A and B					
A.G.F.M	500	160	160	160	−1
Abitibi	3960	$10⅜	10¼	10⅜	
Acklands	1300	$11½	11½	11½	
Advocate	3150	355	350	350	−10
Agnico E	26740	$6½	5⅞	6½	+⅜
Agra Ind A	110	$5¾	5¾	5¾	−⅛
Akaitcho	z200	80	80	80	
Alt East G	100	$16½	16½	16½	
Alt Energy	5765	$13⅛	12⅞	13	
Alta Gas A	1865	$13½	13⅜	13½	+⅛
Alta G E p	300	$24	23¾	23¾	−¼
Alta G F	300	$27⅞	27⅞	27⅞	−⅛
Alta Nat	100	$32⅜	32⅜	32⅜	−⅛
Alcan	12235	$28¼	28	28	−⅛
Alcan pr	z38	$29	29	29	
Algo Cent	z25	$11½	11½	11½	
Algoma St	1100	$17	16¾	16¾	−¼
AStel p	550	$27½	27¼	27¼	
Allarco Dv	100	$11⅛	11⅛	11⅛	
Alminex	800	$8⅝	8½	8½	−⅛
Almin 4½ p	z34	$34½	34½	34½	
Am Bonza	1800	$8	7⅞	7⅞	−⅛
Am Larder	5000	20	20	20	+2
Am Eagle	2000	42	42	42	−1
Am Leduc	z500	8	8	8	
Andres W	150	$8⅛	8⅛	8⅛	
Ang CT 290	z25	$31½	31½	31½	
Ang CT 315	100	$33¼	33¼	33¼	−⅛
Anthes C p	z8	$52½	52½	52½	
Aquitaine	z50	$16⅛	16⅛	16⅛	
Argus	z12	$28½	28½	28½	
Args 250 p	z25	$29	29	29	
Args 260 p	z35	$30½	30½	30½	
Argus B pr	100	$30½	30½	30½	
Asamera	27600	$12½	12	12⅛	−⅜
Asbestos	300	$21¾	21¾	21¾	−⅛
Asoc Porc	1000	86	86	86	+4
Atco A	1900	$15	14¾	14¾	−⅛
Avoca M	9000	9	9	9	
BC Sugar A	z50	$25¾	25¾	25¾	
BP Can	8071	$10⅝	10½	10⅝	+⅛
Banister C	200	$12½	12½	12½	−½
Bank BC	1460	$22	21¾	22	+½
Bank Mtl	9494	$14⅞	14⅝	14⅝	−⅛
Bank N S	1160	$20¼	20¼	20¼	+¼
Bankeno	1000	155	155	155	
Bary Expl	4500	74	74	74	+4
Bell Canad	58440	$48¼	48	48	−⅞
Bell A pr	110	$47⅞	47⅞	47⅞	−⅜
Bell D pr	1000	$49	49	49	
Bell 2.28	700	$26½	26⅜	26½	+⅛
Bell 1.80	4450	$20½	20⅜	20½	
Bell Can W	14260	275	260	270	+8
Beth Cop A	400	$13¼	13¼	13¼	
Blakwod A	1000	300	300	300	+25
Block Bros	510	$5⅛	5⅛	5⅛	
Border C	z50	220	220	220	
Bovis Cor	z15	58	58	58	
Bow Valy	14700	$19¾	19⅛	19¼	
Bralor Res	818	300	300	300	
Bramalea	200	$5⅞	5⅞	5⅞	
Brascan A	1106	$12¼	12⅛	12⅛	
Brscn 8½ p	500	$26	26	26	
Brenda M	100	$9½	9½	9½	−⅛
Bridger	4000	$8⅜	8⅛	8⅛	−⅛
Brinco	400	370	360	360	−10
Br Am Bnk	100	$17⅞	17⅞	17⅞	−⅛
BCFP	1100	$26¼	26¼	26¼	−¼
BC Phone	980	$12⅞	12¾	12¾	−⅛
BCPh 4½ p	z55	$49½	49½	49½	
BCPh 4.84	z15	$13¾	13¾	13¾	
BCPh 6.80	1000	$19½	19½	19½	+⅜
BCP 10.16 p	300	$28⅛	28⅛	28⅛	−⅜
BCP 2.32 p	z15	$28	28	28	
Broul Reef	1500	25	25	25	−½
Brunswk	700	$5⅞	5¾	5¾	−⅛
C					
CAE A	z5	$8¼	8¼	8¼	
CFCN	800	$10¾	10⅝	10¾	+⅛
Cad Frv	400	$8¾	8¾	8¾	
Cal Pow A	475	$33¼	33¼	33¼	−¼
Cal P 5 p	200	$56	56	56	−1
Cal P 10 p	400	$109½	109½	109½	−2½
Cal P 9.80	110	$105	105	105	−½
Cal P 9.75	30	$108	108	108	+¼
Cal P 2.36	100	$27⅞	27⅞	27⅞	+⅛
Cam Mine	4000	36½	36	36	
Camflo	2400	$11⅜	11¼	11⅜	+⅛
C Chib A	100	355	355	355	−5
Camp RL	z60	$30⅜	30⅜	30⅜	
Campau A	400	405	400	400	
Can Cem A	300	$8	8	8	−⅛
CDC pr B	270	$101¾	101¾	101¾	
Can Malt A	z80	$18¼	18¼	18¼	
C Nor West	1700	$7⅛	7	7⅛	
C Pakrs C	1000	$17¾	17¾	17¾	
Can Perm	125	$18¼	18¼	18¼	+⅛
CPerm 6¾	2900	$26⅛	26	26⅛	+⅛
CS Pete	20000	292	280	285	−6
Can Trust A	1515	$23½	23½	23½	−¼
C Tung	1000	$8	7¾	7¾	−¼
C Cablesy	1100	$13⅜	13⅜	13⅜	w8 ⅛
C Cable w	520	120	116	116	−4
Cdn Cel	180	$6¾	6¾	6¾	+⅛
CC Man A	100	$22¾	22¾	22¾	+¾
C Hidrogas	2000	181	180	181	+1
C Homestd	1220	$6⅞	6⅞	6¾	−⅛
C Hydro	130	$8	8	8	−⅜
Cl Bk Com	5700	$24⅞	24¾	24¾	
CIL	113	$19⅛	19⅛	19⅛	
Cl Powr A	1000	$20½	20½	20½	−¼
CLI Pete	z180	31	31	31	
C Manoir A	600	400	400	400	−5
C Merrill	z35	$14⅜	14⅜	14⅜	
CNat R	300	455	450	455	+5
C Ocdental	329	$15⅞	15⅞	15⅞	−⅛
C Ocdntl p	250	$27¼	27¼	27¼	−⅛
CP Inve	525	$19⅜	19⅜	19⅜	−⅛
CP Ltd	9645	$17⅛	17	17	
CPL A p	200	$9⅝	9⅝	9⅝	
C Reserve	400	485	480	480	
Cdn Sup O	116	$40½	40½	40½	−½
Cdn Tire A	495	$37⅜	37½	37⅜	+⅜
C Uitlies	2800	$13¾	13⅜	13⅜	−⅜
C Util 9.24	350	$27¼	27¼	27¼	+¼
C Util w	500	465	465	465	+5
Canray	1000	104	104	104	−1
Capit Div	500	23	23	23	−1
Cara	100	$6¼	6¼	6¼	
Carl OK	1280	285	281	283	+2
Cassiar	2550	$7¼	7	7	−⅛
Celanese	2630	380	375	380	+5
Celan 175 p	100	$17¾	17¾	17¾	
Cti Est A	1100	$13⅞	13½	13⅞	+⅜
Cent Pat	z200	72	72	72	
Chib Kay	2000	12	12	12	+1
Chieftan D	1200	$12	11⅞	11⅞	−⅛
Chromaco	z25	190	190	190	
Chrysler	2252	$20⅞	20⅝	20⅝	−¼
CHUM B	200	$8½	8½	8½	+¼
Coch Will	1000	40	40	40	+1
Cockfield	400	350	340	340	−20
Coles Book	400	$9⅞	9⅞	9⅞	
Comb ico	720	$37¼	37¼	37¼	
Cominco A	1000	$28½	28⅜	28½	
Com Cap	300	370	365	365	+5
CC Tr p	625	$11⅛	11	11	−⅛
C Holiday I	400	385	385	385	+5
Comtech	500	275	275	275	
Coniagas	3000	80	80	80	
Con Bath A	1550	$27¾	27½	27¾	
Con Bldg	200	264	264	264	
Con Fardy	2358	340	325	325	−15
C Durham	8000	82	80	80	−2
C Marben	500	90	90	90	
C Morisn	1400	157	154	154	−4
Cons Pipe	1800	440	440	440	+5
Con Distrb	200	300	300	300	
Cons Gas	6685	$14¾	14¾	14¾	+⅛
Cop Fields	600	205	205	205	−15
Cornat Ind	100	$5⅜	5⅜	5⅜	+⅛
Coseka R	5600	450	445	445	−5
Costain R	z1	$9⅜	9⅜	9⅜	
Craigmt	1500	$5½	5½	5½	
Crain R L	500	$8½	8½	8½	
Crestbrk	500	385	385	385	
C Zelrba A	100	$18½	18½	18½	+¼
Crush Intl	500	$8⅛	8	8	
Cuvier M	1000	81	81	81	+1
Cyprus	1250	$11¾	11⅝	11⅝	+⅛
D to G					
DRG Ltd A	200	495	495	495	
Daon Dev	210	$10⅛	10⅛	10⅛	
Daon A	300	$6¾	6¾	6¾	+⅛
Decca R	200	$7⅛	7⅛	7⅛	−⅛
Denison	1050	$51¾	51⅝	51⅝	+⅛
Dicknsn	1500	495	490	495	−5
Doman I	900	$5⅜	5¼	5⅜	+⅛
Dome	1385	$52	51¾	52	+¼
Dome Pete	3090	$40⅜	40⅛	40¼	
D Bridge	860	$19½	19½	19½	
Dofasco A	331	$25⅞	25⅜	25⅞	+¼
Dom Store	z60	$14⅜	14⅜	14⅜	
D Textie A	730	$7½	7½	7½	
Domtar	1900	$14¼	14¼	14¼	−⅛
Doniee M	100	$10	10	10	−¼
Dr Mc C A	z85	$11½	11⅜	11½	
Dunde Pal	15204	74	68	68	+1
Dunraie	26500	6	4½	6	−2
Du Pont	1205	$13	12¾	12¾	−⅜
Dylex L A	500	$7⅛	7⅛	7⅛	+⅛
East Mal	1200	257	257	257	−1
East Sul A	1232	93	93	93	−1
Ego Mines	5500	55	54	54	−2
Electro A	550	275	273	275	+15
Electro p	z70	$40	40	40	
Emco	100	$5¾	5¾	5¾	+⅛
Extndcar	1290	$7⅜	7⅛	7⅜	+⅜
Extd wt	1350	250	240	250	+10
Falcon C	1800	$6⅝	6½	6½	−⅛
Falcon	1817	$37⅞	37½	37½	+¼
Fed Ind A	800	$5¼	5⅛	5¼	+⅛
Fidelity Tr	100	325	325	325	
Finning T	200	$12½	12½	12½	
Foodex S	400	$6½	6½	6½	−⅛
Ford Cnda	z20	$92	92	92	
F Seasons	100	260	260	260	
F Season w	500	35	35	35	−2
Francana	1200	$6⅜	6	6⅜	+⅜
GMC	607	$74	73¾	73¾	−¼
Genstar L	7200	$23⅝	23½	23½	−¼
Gnstar 1.50	z90	$23⅜	23⅜	23⅜	
Gnstar L w	1600	$7¼	7	7	−⅜
Gnt Masct	10700	115	106	106	−9
Giant Yk	1850	$8⅛	7¾	8⅛	−¼
Gibraltar	200	$6⅞	6⅞	6⅞	
Glendale	300	110	110	110	+10
Goldund M	4000	25	25	25	−3
Goodyear p	z16	$30½	30½	30½	
Graft G	z75	$27⅛	27⅛	27⅛	
Gt Oil Sds	100	$6	6	6	
GL Paper	450	$30	30	30	+¼
GN Fin	400	137	137	137	−3
GN Fin r	5250	3	3	3	
Gt West S	100	265	265	265	
G West wt	1000	70	70	70	
G Goose A	300	$5½	5½	5½	−½
Greyhnd C	500	43	43	43	−7
Guar Trst	1419	$8	7⅞	7⅞	
Gulf Can	3197	$28	27¾	28	+¼
Gulfstrem	2500	35	35	35	−2
H to L					
Hambro C	6575	415	400	405	+10
Hardee	500	90	90	90	
Hard Crp A	400	420	415	415	−5
Harlequin	3100	$15	14¾	15	+⅛
Harris J A	500	390	390	390	
H Wood	1500	85	85	85	+4
Hawker A	1000	465	460	460	−5
Hayes D A	250	$5⅞	5⅞	5⅞	+⅛
Holinger A	301	$30	30	30	+¼
Home A	11640	$30⅛	30	30⅛	
Hud Bay A	11585	$19⅝	19⅜	19⅜	
H Bay Co	8550	$15⅝	15½	15⅝	+⅛
HB Oil Gas	663	$34⅜	34	34	−⅛
Husky Oil	3550	$25⅛	24⅞	24⅞	−1
Hy's Ltd	100	205	205	205	
IAC	200	$16¼	16¼	16¼	
ITL Ind	1000	105	100	105	
IU Intl	3800	$13⅜	13⅛	13⅛	−¼
IWC Com	1000	150	150	150	+1
Imp Gen	300	400	400	400	
Imp Oil A	7231	$21⅞	21¾	21¾	−⅛
INCO A	9648	$32⅝	32⅛	32¼	−⅜
Indal	3575	$15¾	15¾	15¾	+⅛
Inglis	100	$13¼	13¼	13¼	+1
Inland Gas	550	$10½	10½	10½	+⅛
Inter-City	700	$6⅝	6½	6½	−⅛
IBM	156	$292⅛	290	292⅛	+2⅛
Int Mogul	900	268	261	265	+3
Int Pipe A	18670	$13¼	13⅛	13¼	
Int Pipe B	1250	$13	13	13	
Ipsco	100	$12⅛	12⅛	12⅛	+⅛
Inv Grp A	1915	$7⅛	7⅛	7⅛	
Inv Grp 5 p	200	$15¼	15¼	15¼	+⅛
Jannock	z100	$7⅜	7⅜	7⅜	
Jannock B	100	$13⅛	13⅛	13⅛	
Jelex	2000	7	7	7	
Kaiser Re	2625	$15½	15⅜	15⅜	−¼
Kam Kotia	2000	65	65	65	
Kaps Tran	z500	75	75	75	
Keeprite B	500	$10¼	10¼	10¼	−¼
Kenting	124	$21½	21½	21½	+¼
K Anacon	z209	18	18	18	
Koffler A	200	475	465	465	−15
La Luz	z25	$6	6	6	
Labatt A	1235	$17¼	17¼	17¼	−⅛
Lab Min	350	$32	32	32	
Lacana	7400	420	415	420	
Laidlaw A	300	$7	7	7	−¼
LOnt Cem	18000	355	350	355	+10
Laurasia	3000	51	50	50	
Lau Fin	z30	$6½	6½	6½	
Lau F 1.25	z25	$14¼	14¼	14¼	
Leigh Inst	2800	252	246	246	−2
Lob Co B	200	280	280	280	
Lob Ltd Bp	z50	$15⅛	15⅛	15⅛	
Lochiel	700	160	155	155	
Loeb M	3250	350	345	350	+10
Lytton M	2500	47	46	47	+2½
M to O					
MDS Hlth	200	235	235	235	−5
MEPC	800	$8	7¾	7⅞	−⅜
MH Cable	100	$11⅞	11⅞	11⅞	−⅛
Mclan H A	10614	$9	8⅞	9	+¼
MB Ltd	2650	$23¼	23⅛	23¼	−⅛
Madeline	2505	83	81	81	−3
Magna Int	900	$13¼	13¼	13¼	
Magna A	400	$15¼	15¼	15¼	+½
Magnetcs	1600	58	57	57	−3
Magnum	z20	$24¼	24¼	24¼	
Maher pr	200	$6¼	6¼	6¼	+⅛
Majstc Wil	1200	240	235	235	−9
Man Bar	3600	97	96	96	−1
Mrtme El A	300	$9½	9½	9½	
Maritime	300	$19½	19½	19½	+¼
Martin	7000	13½	13	13	−½
Mass Fer	2991	$19⅝	19⅜	19⅜	−⅛
Mas F A	200	$28¼	28¼	28¼	−⅛
Mas F B	1030	$27¾	27⅜	27⅜	−⅜
Matgmi A	800	$14⅜	14⅛	14⅛	−¼
Mc Intyre	z40	$30	30	30	
McLaghin	250	$5½	5½	5½	
Mentor	10350	197	184	197	+11
Mercantil	5175	$13⅝	13⅜	13⅜	−½
Merland E	1600	410	405	410	+5
Met Stor A	100	$8¼	8¼	8¼	−⅛
Minrl Res	500	145	145	145	−4
Molson A	647	$16½	16½	16½	−¼
Molson B	z20	$14½	14½	14½	
Monenco A	4000	$8¼	8¼	8¼	
Mtl Trust	100	$13¼	13¼	13¼	+⅜
Moore	4510	$33¼	33⅛	33¼	+⅛
Murphy	3020	$7⅝	7½	7½	
NBU Mine	1500	135	135	135	−3
NRD Min	500	23	23	23	−4
NSI Mark	2000	30	30	30	
NaChrs I	600	$5⅜	5⅜	5⅜	
Nat Drug	100	$6¼	6¼	6¼	−¼
Nat Pete	5000	31	29	29	−1
Nat Sea A	z62	$10⅞	10⅞	10⅞	
Nat Trust	1034	$17¼	17¼	17¼	+¼
Nemco	78700	205	190	200	+10
Neonex	2800	203	200	200	−3
NB Tel	622	$18½	18½	18½	+⅛
N Dimens	1400	72	72	72	
N Gvue	113550	16	15	15	−1
N Kelore	2000	16	15	15	−1
N Que Ragl	515	165	160	160	−9
N York Oil	z300	88	88	88	
Newconx	250	430	425	425	+10
Nfld LP A	1200	$13½	13⅜	13⅜	−⅛
Nick Rim	6000	12	12	12	
Noma A	100	$5	5	5	
Noranda A	2980	$32½	32¼	32½	+⅛
Norbaska	3300	22	20	22	+2
Norcen	7912	$11⅜	11¼	11¼	−⅛
Norcn 150	100	$19⅜	19⅜	19⅜	−⅛
Norcen w	9525	15½	13	13	−2
Noriex	2000	6	6	6	−½
NC Oils	100	$7¾	7¾	7¾	
Nor Tel	5575	$31¼	31¼	31¼	
NTecm B w	1000	$12¼	12¼	12¼	
Northgat	24400	$6	5¾	5¾	−⅛
Northld	2000	10	10	10	
Nowsco W	200	$18¼	18¼	18¼	
Nu-Wst A	2300	$11	11	11	
Nudlama	1000	26	26	26	
Nufort Res	700	20½	20½	20½	−1½
Numac	9250	$13½	13⅜	13½	
OSF Ind	2015	280	280	280	
Oakwood P	6500	127	125	125	−3
Obrien	1500	120	120	120	
Ocelot A	300	$8½	8½	8½	+⅛
Ocelot B	1600	$8¾	8½	8¾	+¼
Orchan A	100	235	235	235	+4
Oshawa A	8275	355	350	355	+10
Oxford A	100	$11¼	11¼	11¼	−¼
P to S					
Pac Coper	1000	109	108	108	+3
Pac Pete	777	$29	28¾	29	−⅛
Paloma P	z30	255	255	255	
Pamour A	7200	390	380	390	−5
Pancana I	1700	104	104	104	+6
PanCan P	3100	$24⅜	24⅜	24⅜	+¼
Patino N V	520	$16½	16½	16½	
Pe Ben O	600	405	400	400	+10
P Dept S	1500	$5¾	5⅝	5¾	+⅜
P Jewl A	260	$5⅜	5⅜	5⅜	
Peyto Oils	1000	$5⅝	5½	5⅝	
Pick Crow	500	19	19	19	−2
Pine Point	600	$32¾	32½	32¾	
Pitts C	1000	$5	5	5	
Placer	2055	$21¾	21¾	21¾	+¼
Pominex	1000	62	62	62	
Ponder	3000	60	59	60	+4
Pop Shops	675	485	475	475	−5
Pow Corp A	1206	$7⅞	7¾	7¾	−⅛
Precamb	3000	71	69	69	−3
Pre Cable	200	$8¼	8¼	8¼	+⅛
Price Co	536	$10½	10½	10½	−¼
Q Brdcast	200	$5⅝	5⅝	5⅝	+⅛
Que Man	92400	33	30	30	−1
Q Mattgmi	z300	18	18	18	
Que Sturg	5800	112	105	109	−3
Ram	600	$5⅞	5⅞	5⅞	+⅛
Ranger	4495	$22½	22¼	22¼	−⅛
Rank Org	140	325	325	325	−5
Rayrock	2000	90	89	90	
Readers D	300	$12	12	12	
Redpath A	580	$13⅜	13⅛	13⅜	+¼
Redstone	11000	63	62	63	−1
Reed Pap A	400	$10⅛	10⅛	10⅛	−⅛
Reed Oslr A	1600	$7⅜	7¼	7⅜	
Reichhold	100	$20	20	20	
Reich wt	300	$9⅛	9⅛	9⅛	
Res Servic	9500	91	85	85	−10
Revnu Prp	2040	74	74	74	+2
Rio Algom	4476	$27½	27¼	27½	
Roman	725	$18¼	18¼	18¼	+¼
Ronald Fd	700	$10⅞	10½	10½	−¼
Ronyx Cor	2250	125	125	125	
Rothm 2p	2500	$14½	14⅜	14½	+⅛
Royal Bnk	4748	$24¼	24¼	24¼	+¼
Royal Tr A	14650	$18	17⅞	17⅞	−⅛
Russel H	250	$8⅛	8	8	
Sandwell A	400	$8¾	8¾	8¾	
Scot York	1200	204	200	200	
Seagram	3125	$24	23⅝	23⅝	−⅜
Seaway M	z50	440	440	440	
Seaway pr	500	$7⅛	7⅛	7⅛	−⅛
Seaway w	z300	30	30	30	
Selkirk A	z20	$11¼	11¼	11¼	
Shaw Pipe	2400	$5¼	485	5⅛	+27
Shell Can	2363	$15⅛	15	15⅛	+⅛
Sherritt A	1878	$5⅞	5¾	5⅞	+¼
Sifton Pro	300	$7¾	7¾	7¾	
Silverwd B	100	$8¾	8¾	8¾	
Simpsons	3425	$5⅛	5	5⅛	+⅛
Simpson S	1265	$8⅜	8⅜	8⅜	+¼
Skye Res	1100	$5¼	5¼	5¼	
Skyline H	1000	176	176	176	−7
Slater Stl	641	$8¼	8⅛	8⅛	
Southm A	500	$21¼	21¼	21¼	+⅛
Spar Aero	201	360	355	360	−5
Spooner	8000	26	25	26	+1
St Brodcst	200	$8½	8½	8½	−¼
Stelco A	11016	$26	25⅞	26	+⅛
Steinbg A	z16	$14	14	14	
Sterystm	16200	305	295	305	+10
Sulivan A	4000	95	94	95	
T to Z					
Teck Cor A	2500	$7	6¾	6¾	−⅛
Teck Cor B	4102	$5⅛	480	480	−20
Teledyne	300	490	490	490	
Tex Can	125	$27½	27½	27½	+⅛
Txsglf	251	$32⅜	32⅛	32⅛	−¼
Txglf p	100	$57	57	57	−⅜
Thom L	2000	36	36	36	+1
Thom Ind	100	$11	11	11	−⅛
Thom N A	1100	$12½	12⅜	12⅜	
Thom N pr	125	$41	41	41	
Tor Dm Bk	1072	$17¼	17⅛	17⅛	−⅛
Torstar B	315	$15¼	15¼	15¼	−⅜
Total Pet	2100	$7⅜	7⅜	7⅜	−⅛
Traders A	1834	$15½	15⅜	15½	−⅛
Traders B	100	$15¼	15¼	15¼	+½
Trader A p	250	$23	23	23	
Tr 10¼	100	$11	11	11	−⅜
Trader 69 w	1200	435	435	435	
Tr Can Res	1200	62	62	62	
Trns Mt A	1700	$9⅜	9⅜	9⅜	+⅛
Transair	4000	145	143	143	−7
TrCan PL	3387	$14⅛	13¾	13¾	−⅜
TrCan B pr	300	$33½	33½	33½	−⅛
TrCan D p	z10	$56	56	56	
Trimac A	125	$8¼	8¼	8¼	−¼
Trin Chib	5000	8	8	8	−2
Trizec Crp	z5	$11	11	11	
Turbo R	1300	247	245	247	+2
UAP A	100	$24	24	24	
Ulster Pet	z100	52	52	52	
Unican S	800	170	170	170	
Un Carbid	100	$18¼	18¼	18¼	+¼
UGas A	1304	$9⅜	9⅛	9⅛	
UGas B	1500	$9⅛	9⅛	9⅛	
Union Oil	1800	$9⅜	9⅜	9⅜	−⅜
U Canso	3000	$7⅛	7⅛	7⅛	−⅛
U Corp B	200	$10⅛	10⅛	10⅛	
U Keno	100	$9	9	9	
U Siscoe	1700	$6¼	6¼	6¼	
Univr Gas	3900	$5¾	5¾	5¾	
Upp Can	10900	126	120	120	−3
Van Der	500	220	220	220	−10
Venpower	1000	40	40	40	
Versatile	500	$11	11	11	+⅛
Vestgron	700	$15⅛	15	15	
Villcentre	200	300	300	300	+10
Voyager P	2850	$8¾	8½	8⅝	
Vulcan Ind	950	$17⅞	17⅜	17⅜	−⅜
WCI Can	200	$16	16	16	
Wainoco O	200	$7¼	7¼	7¼	−¼
Wajax A	414	$12⅜	12⅜	12⅜	−⅛
Walk GW A	3725	$28⅞	28½	28½	−¼
Wal Redkp	100	200	200	200	−10
Wardair	700	246	245	245	+5
Warn Can	100	$6⅜	6⅜	6⅜	+⅛
Weldwod	200	$12⅜	12⅜	12⅜	
Wstburne	2500	$8½	8½	8½	
Wburn wt	900	220	220	220	
Wcoast Pt	10200	$7¾	7¾	7¾	
W Pet A p	200	$15½	15¼	15½	
Wcoast T	3280	$28⅛	28	28	
Wcoast w	1200	385	375	375	−5
West Mine	1320	420	415	415	−10
Westfield	10500	165	160	165	+17
Weston	325	$11¾	11¾	11¾	−¼
Whonok A	1000	$8¾	8⅝	8⅝	
Wilco	500	15	15	15	
Willroy	1400	121	120	121	
Windfall	12500	5	4	4	−1
Woodreef	3000	64	63	64	+1
Woodwd A	150	$16	16	16	−¼
Yk Bear	5200	375	375	375	
Yukon C	200	180	180	180	−5
Zellers	4825	315	310	310	−5
Trust Units					
BBC R un	100	$15⅛	15⅛	15⅛	+⅛
BBC R wt	2050	259	259	259	+4
BM-Rt un	1575	$15	14⅞	15	
BM-RT wt	6800	233	230	230	−2
C Perm un	212	$9⅛	9⅛	9⅛	
Heitman u	8083	$6½	6½	6½	−⅛
Heitman w	1000	7	7	7	−1
TD Realty	760	$25¾	25⅝	25¾	+⅛

Active Trading On Bay Street

TORONTO (CP) — The Toronto stock market was fractionally lower in very active mid-morning trading today.

Trading was to resume at non in shares of MEPC Canadian Properties Ltd., which gained $1.50 to $8.25 Tuesday.

A halt was called at the opening pending news of a possible offer from a Canadian group to MEPC's parent firm of London, M.E.P.C. Ltd. The British firm holds a 65 per cent interest in its Canadian subsidiary.

Among other industrials, Bell Canada fell ¾ to $48⅛, Bow Valley Industries ⅝ to $19⅛, Husky Oil ⅜ to $25¼, Mercantile Bank ⅜ to $13½ and Du Pont of Canada ⅜ to $12¾.

Central and Eastern Trust A was up ¾ to $13¾, Falconbridge Nickel ½ to $37¾, Extendicare Ltd. ⅜ to $7⅜, Home Oil A ⅛ to $30 and Genstar ⅛ to $23⅝.

Camflo Mines dropped ¼ to $11¼, Giant Yellowknife ¼ to $8⅛ and Rio Algom ¼ to $27¼. Placer Development rose ¼ to $21¾ and Hudson Bay Mining A ¼ to $19⅝.

Numac Oil and Gas was down ⅛ to $13⅜, United Canso ⅛ to $7⅛ and Asamera Oil ⅛ to $12⅜. Nemco Exploration gained 10 cents to $2.00 and Dundee-Palliser Resources four cents to 71 cents.

New York

NEW YORK (AP) — Stock prices tumbled Wednesday in a selloff that followed the collapse of the rally that began last week.

Brokers said the market was bothered by worries over inflation, expectations of rising interest rates, and a perception on Wall Street of an unfavorable climate in Congress for business interests.

The House approved a tax bill Tuesday without an extra investment tax credit that President Carter has been seeking for business.

Retail issues were particularly hard hit amid disappointment over the earnings reports issued this week by several major companies in the industry.

S. S. Kresge, the most active NYSE issue, fell 1⅝ to $31¾ after a 1⅞-point drop Tuesday. Selling by some of the stock's many institutional followers was evident in two block trades Tuesday totalling 200,000 shares, and blocks of 171,000 and 73,000 shares.

F. W. Wolworth fell 1⅜ to $25¼ and J. C. Penney dropped ⅞ to $40¾.

Among Canadian issues on the NYSE, Bell Canada rose ⅜ to $45⅞, Canadian Packers ¼ to $16¼ and Massey-Ferguson ⅛ to $19⅛.

INCO fell ½ to $31⅛, Campbell Red Lake Mines ⅜ to $28⅝ and Dome Mines ¼ to 49⅛.

Montreal

MONTREAL (CP) — Prices slipped generally lower in light trading at noon today on the Montreal Stock Exchange.

Volume at 11:30 a.m. EST was 126,200 shares, compared with 234,300 shares traded up to the same time Tuesday.

The composite index was off 0.54 at 179.35. Industrials were off 0.60 at 180.82, utilities 1.08 at 146.81 and papers 0.49 at 108.01. Banks were up 1.04 at 226.11.

Bell Canada fell ⅞ at $48⅛, Alcan Aluminum ⅛ at $28, Thomson News A ⅛ at $12⅜ and Brascan A ⅛ at $12⅛. Central and Eastern Trust A was up ¾ at $14 and Hudson Bay Mining and Smelting ⅛ at $19½.

Among speculative issues, Consolidated Daering Enterprises and Mining was off four cents at two cents on a volume of 12,500 shares traded.

London

LONDON (CP) — Prices rose sharply in light trading on the London stock market today.

The Financial Times index closed at 410.2, up 6.0.

Leading industrials gained, while gold issues declined with the lower bullion price.

Canadian stocks were lower.

MONTREAL TRUST

Harold T. Martin

Paul Britton Paine, Q.C., Chairman and President, announces the appointment of Harold T. Martin as Executive Vice-President and General Manager of Montreal Trust Company.

In this new position, Mr. Martin will be responsible for all operations of the corporation.

Mr. Martin joined the Company in Winnipeg and has held a number of senior management positions, both in the line organization and in Head Office. His most recent position was that of Vice-President, Branch Operations.

TODAY'S GRAIN

WINNIPEG (CP) — Prices generally were lower in light activity through mid-session today on the Winnipeg Commodity Exchange.

Rapeseed continued to lose ground, easing as much as $2.70 a metric ton.

Tuesday's volume of trade was 5,280 tons of feed wheat, 6,820 of oats, 13,080 of barley, 5,260 of rye, 8,920 of flax and 24,360 of rapeseed.

CHICAGO

CHICAGO (AP) — Wheat and corn futures were down one cent a bushel in early dealings on the Board of Trade todayy, but corn and soyybeans prices were irregular.

Trade opened on the usual frantic pace but within 10 minutes, however, the volume and pace was down.

Some of the selling in the soybean complex was a carry-over from the previous session but as commission houses and local professionals liquidated, commercial interests were again the big buyers as in recent sessions.

Soybean meal eased about one dollar a ton then advanced slightly more than that. Oil prices moved in a narrow range of about 40 points. The statement by Agriculture Secretary Bergland that the United States is not attempting to reach an agreement with Canada to fix a wheat export price appeared ot have some depressing effect on futures. There was some belief in the pits that more wheat would move abroad if such an agreement were reached. Another selling factor in wheat was the forecast of precipitation in the Southwest.

There appeared to be little to influence corn and oats prices except the weakness in the soybean complex and in wheat. Iced broilers were steady to about 15 points under the previous close in very slow trade.

DIVIDENDS

Control Data Corp., 15 cents payable April 18; record March 21; xd March 17.

M.E.P.C. Canadian Properties, 10 cents, semi-annual, payable March 31; record March 17; xd March 15.

Resources Ltd., 5 cents, semi-annual, payable March 30; record March 18; xd March 16.

St. Joe Minerals Corporation, 32.5 cents payable March 21; record March 4; xd March 2.

Standard Broadcasting, 12.5 cents payable April 15; record March 25; xd March 23.

Sterling Trust Corp., 11 cents payable April 1; record March 18; xd March 16.

Telecorp Associated Ltd., class A, 20 cents, semi-annual, payable March 31; record March 24; xd March 22.

Trans Mountain Pipeline Co., class A, 30 cents; class B, 25.5 cents; both payable March 31; record March 4; xd March 2.

Victoria and Grey Trust Co., class A, 32.4 cents; class B, 27.6 cents; both payable March 15; record March 4; xd March 2.

Westfair Foods Ltd., class A, 50 cents payable April 15; record March 15; xd March 11.

EARNINGS

Provincial Bank of Canada, three months ended Jan. 31: 1976, $4,093,635, 60 cents a share; 1975, $4,727,063, 70.1.

Selkirk Holdings Ltd., 12 months ended Dec. 31: 1976, $5,205,625, $1.29 a share; 1975, $4,478,990, $1.11.

Steinbergs Ltd., 24 weeks ended Jan. 15: 1976, $9,680,000, $1.38 a share; 1975, $9,512,000, $1.35.

Toronto-Dominion Bank, three months ended Jan. 31: 1976, $26,479,000, 70 cents a share; 1975, $25,452,000, 67 cents.

Victoria and Grey Trust Co., three months ended Jan. 31: 1976, $2,835,000, 91 cents a share; 1975; $2,441,000, 86 cents.

VS Services Ltd., 13 weeks ended Dec. 29: 1976, $440,000, 28.3 cents a share; 1975, $269,000, 18.9 cents.

Weldwood of Canada Ltd., year ended Dec. 31: 1976, $9,407,000, $1.84 a share; 1975, $5,209,000, 94 cents.

Western Mines Ltd., year ended Dec. 31: 1976, $318,909, six cents a share; 1975, $664,174, 13 cents.

YESTERDAY'S CLOSING AVERAGES

TORONTO
TSE 300

Composite Index	1,018.55	— .99
	1,018.55	— .99
Metals, min	1,157.64	— 5.60
Golds	1,068.47	— 3.69
Oils, gas	1,119.49	+ 1.35
Paper, Forest	995.64	+ 7.78
Cons prod.	880.71	— 6.68
Ind prod.	909.42	— 4.42
Real est., const.	999.60	+10.73
Transp	1,125.14	— .50
Pipelines	1,190.74	+ 3.00
Utilities	1,128.61	+ 3.00
Comm., media	983.21	+ 1.15
Merchandising	799.43	— 2.08
Fin svcs.	899.32	+ .98
Management	1,107.04	+ 2.63

Up 8, down 6. Volume 2.5 million (1.99 million). Value $23.17 million ($15.9 million).

MONTREAL

65 Industrials	181.42	−0.70
13 Utilities	147.89	+0.57
7 Banks	225.07	+0.03
8 papers	108.50	+0.10
85 Composite	179.89	−0.36

Volume 440,306.

NEW YORK

30 Industrials	952.04	−3.08
20 Transportation	223.61	+0.05
15 Utilities	107.46	−0.29
65 Composite	310.50	−0.72

Volume 19.52 million.

$ EXCHANGE

In Victoria today purchase of U.S. funds in terms of Canadian dollars 1.0345 for cash, 1.0375 for cheques and 1.0245 for coins. Selling rates 1.0600 for cash and 1.0525 for cheques.

MONTREAL (CP)—U.S. dollar in terms of Canadian funds at noon today was down 1-25 at $1.0484. Pound sterling was up 11-100 at 1.8017.

In New York, the Canadian dollar was up 3-100 at $0.9538. Pound sterling was up 17-100 at $1.7185.

Politics Upsetting Financing Plans

WINNIPEG (CP) — International financing will become more costly if Canada's political uncertainties continue, says Harry Bowler, vice-president of finance for Bell Canada.

In an address Monday to the Winnipeg Society of Financial Analysts, Bowler said that Bell will need about $6 billion for expansion during the next five years. Almost half will have to come from external financing.

Bell entered the U.S. and European money markets for the first time last year, selling $260 million in debentures.

Referring to higher borrowing costs in the future, Bowler added:

"If this situation continues, telephone subscribers will have to pay the price for these political uncertainties."

Bowler said that in 1977, a major equity item is likely to be the exercise of $120 million worth of warrants to purchase Bell Canada common shares, which would add greatly to the equity base needed for debt financing.

Tax Appealed

TORONTO (CP) — Redpath Industries Ltd., Toronto, says it has been assessed an additional $5.2 million in federal income taxes covering the fiscal years 1967 to 1971. A company lawyer said he is of the opinion that the assessment is ill-founded.

EARLY QUOTES

VANCOUVER 10:15 A.M. STOCKS
By The Canadian Press

Following are 10:15 a.m. PST prices on a selected list of stocks provided by the Vancouver Stock Exchange. Net change is from previous day's close.

Ytock	Sales	High	Low	10:15	Ch'ge
Resource and Development					
Gldn Std	97500	39	31	37	+4
Seaforh	39000	27	26	27	
Tcoma	21060	16	156	15	—½
Copr Lk	17500	42	41	42	+1
Coralta	15500	35	33	35	
Mtn Stat	13700	115	110	115	+5
And Mns	11000	20	19½	19½	—½
Qtsino	10000	20	19	19	—½
Pcifc Rs	10000	41	39	40	+1
Clonial	9800	120	1156	115	—2
INDUSTRIALS					
I Hydro	9000	40	40	40	
Massey	1500	$19⅝	19⅝	19⅝	
Nwmrk	1000	45	45	45	
I Wood	500	120	120	120	
Kaiser	300	$15⅝	15⅝	15⅝	—¼
PN Gas	200	290	290	290	

EARNINGS

Budd Automotive Co. of Canada Ltd., year ended Dec. 31: 1976, $2,700,000, 75 cents a share; 1975, $845,000, 23 cents.

Canadian Tire Corp. Ltd., year ended Dec. 31: 1976, $28,447,000, $2.52 a share; 1975, $25,276,000, $2.28.

Consolidated Pipe Lines Co., year ended Dec. 31: 1976, $503,090, 85 cents a share; 1975, $419,473, 71 cents.

Harvey Woods Ltd., year ended Dec. 31: 1976, $675,000, 25 cents a share; 1975, $796,000, 30 cents.

Maritime Telegraph and Telephone Co. Ltd., year ended Dec. 31: 1976, $13,421,000, $2.27 a share; 1975, $10,568,000.

Mattagami Lake Mines Ltd., year ended Dec. 31: 1976, $14,228,000, $1.07 a share; 1975, $24,379,000, $1.84.

Development Could Cut Oil Imports

TORONTO (CP) — Unless Canada speeds up its own energy development, it will need to import as much as one million barrels of oil a day by 1985, D. K. McIvor, executive vice-president of Imperial Oil Ltd., said Tuesday.

At the current rate of about $14 a barrel, this will mean an annual deficit of about $5 billion in Canada's international trade at that time, McIvor said in an address to the Prospectors and Developers Association.

A Mackenzie Valley pipeline could bring present gas supplies to the Canadian market by 1982 if it is approved this year, he said. And an effective program to develop Alberta's oil sands could bring about new oil by the mid-1980s.

"These two ventures would significantly reduce our future independence on foreign oil, perhaps by one-third to one-half by the mid-1980s," McIvor said.

NEW YORK STOCKS

TUESDAY

Alcan	26⅞	Honeywell	47¾
Alcoa	55¾	Inl Steel	48½
All Chm	45½	IBM	280¼
Al-Chlm	27	Intl Harv	33⅝
Am Air	10¾	Intl Nick	31⅝
Am Brnds	45	Intl Paper	57⅝
Am Bcast	39½	Intl Tel T	32⅜
Am Can	39⅝	Johns-Mann	31⅞
Am El P.	23⅞	Kaiser Alum	37⅛
Am Metal	49¾	Kennecott	28¼
Am Motor	4⅛	Kraft	44⅛
Am Smelt	19	Kresge	33⅜
Am Tel T.	63	Ling-Temco	10¾
AMF Inc.	21⅞	Litton Ind	14⅜
Ampex	8⅛	Lockhd Air	9⅝
Ash Oil	33⅞	Matsushita	22⅛
Atl Rich	54⅜	McDon Doug	19⅜
Avco	14⅞	Merck	57⅝
Avon	46¼	Mer Lynch	19½
Bel How	20	Minn MM	52¼
Bendix	45	Mobile Oil	68¼
Beth St	36⅜	Monsanto	77½
Boeing	44⅛	Motorola	47⅛
Boise Cas	32	NCR Corp	34¾
Borden	33⅛	Natomas	38⅞
Bo-War	31⅛	Newmont	27⅝
Bri My	65¼	Nort Si	17⅞
Brunswick	15½	Owens-Ill	54¼
Burl Ind	25½	Pac Gas	24
Burl Nor	44⅝	Pan Am	4½
Burroughs	67⅛	Pepsi	70⅝
Caterpill	52⅜	Ph Morris	55¾
Col Bcast	56⅜	Ph Pete	57¼
Celanese	47½	Pit Bowes	17⅞
Chase Man	31⅜	Polaroid	34¾
Ches-Ohio	37¾	Proc Gam	83½
Chrysler	20⅛	RCA	28¼
Coca-Cola	76	Repub Steel	34⅜
Col-Palm	25½	Revlon	38¼
Comsat	34½	Safeway	47½
Colt-Data	22¾	Schlumb	58⅞
Con Edison	22¼	Scott Paper	19⅝
Cons Oil-G	11⅜	Sears Roe	62⅛
Crown Cork	20⅜	Shell Oil	74⅝
Crown Zell	41¼	Singer	21⅝
Delta	35¼	Sperry	38¼
Disney	38⅛	Stand Cal	40⅜
Dow Chem	37	Sun Oil	44⅜
Du Pont	130⅛	South Pac	33⅛
Ea Air	8¼	Talley	9⅜
East Kod	74¾	Teledyne	59½
El Paso	15⅛	Telex	2⅞
Exxon	52	Texaco	27⅞
Fair Cam	33⅞	Texas Gulf	31
Fed N Mt	16¼	TWA	10⅝
Firestone	21⅛	Union Carb	60½
Ford Mot	58⅛	Union Pac	49⅞
Ga Skog	24	Union Oil	57⅝
Gen Dyn	56¾	Uniroyal	9⅞
Gen El	50⅞	UAL Inc	21¼
Gen F	31⅜	Un Brands	8⅞
Gen Mot	71	US Steel	47⅝
Gen E	29⅜	Westn Air	9
Gen Tire	26¼	Westinghse	17¾
Geo Pac	32⅜	Weyerhsr	39⅞
Gillette	26¾	Woolwrth	26⅝
Goodyear	20⅞	Wometco	11⅛
Greyh	14¾	Xerox	51
Gulf Oil	29⅞	Zenith	24¾
Hilt	21⅜		

COMMODITIES

TUESDAY

	High	Low	Close
Silver, Chicago (per oz)—			
Mch	4.89.50	4.81.00	4.85.00
April	4.93.50	4.79.00	4.87.00
May	4.95.50	4.83.00	4.89.50
Copper, New York (per 100 lbs)—			
Mch	69.20	68.20	68.70
May	70.10	69.00	69.50
July	71.10	70.00	70.50
July	71.10	70.00	70.50
Lumber, Chicago (per 1,000 bf)—bf)—			
Mch	180.30	178.50	179.60
May	192.90	190.40	191.10
July	202.40	199.10	200.40
Pork Bellies, Chi. (per 100 lbs.)—lbs)—			
Mch	50.55	49.65	50.02
May	51.25	50.30	50.75
July	52.00	51.17	51.65
Plywood, Chicago (per 1,000 sf)—			
Mch	206.80	203.30	204.80
May	209.50	206.50	207.50
July	212.50	209.70	210.20
Gold, Winnipeg (per oz)—			
April	149.30	146.80	148.00
July	151.50	148.90	150.00
Oct	153.60	151.30	152.60

VANCOUVER CLOSING STOCKS

TUESDAY

Stock	Sales	High	Low	Close	Net Ch'ge
Resource and Development					
Aaien	16000	17	17	17	
Afton	3200	$7¾	7½	7¾	+¼
And Mns	5500	21	19	20	
Anglo Bo	35700	275	260	271	−3
Arcdia	5500	18	17½	17½	
Avino	6600	17	16	17	+1
Balfour	98900	59	30	33	−26
Barier R	4000	62	61	61	
Bath N	3000	63	60	63	
Blmorl	2000	58	58	58	+1
B Giant	1000	10	10	10	
Bow Rvr	4000	28	26	28	+3
Brendx	500	20	20	20	−½
Cdr	500	18	18	18	
BX Dev	12650	193	185	185	−10
C Barr	9500	35	35	35	+2
Cd Nat re	1100	450	435	450	+15
Carolin	3800	167	165	165	+3
Casino	z200	15	15	15	
Chnl Gld	3500	11	10	10	
Charltn	13400	28	25	25	−5
Charta Chatex	4000	19	18	19	
Cheyen	2071	198	190	190	−5
Circle B	1750	16½	16½	16½	
Citi Mil	1250	10	10	10	
Colby	2000	97	97	97	−1
Clonial	500	120	117	117	−5
Colt Ltd	26500	46	44	46	+2
Comet	4000	85	83	83	+7
Con Res	1000	52	51	51	−2
C Bound	2000	13½	13½	13½	
Cns Ctex	3200	10	10	10	
Cons Col	5097	11	10	11	+2
Cns Kico	500	19	19	19	
Cons But	500	7	7	7	
Cop Ex	4000	11	11	11	+2
Copr Lk	46000	42	39	41	+1
Coseka	5500	450	450	450	
Coynex	2600	165	155	155	−10
Cutlass	21500	13	13	13	
Cypres	28800	16½	16	16½	+½
Dankoe	4600	310	290	290	−20
Davnpt	7250	46	42	45	+3
Dav Kys	1000	17½	17½	17½	
Dus Mac	2500	42½	41	41	
Eagle R	4000	10	10	10	
Five Str	5000	5	4	5	
F St Jhn	500	65	65	65	
Futurty	10000	50	48	49	−1
Galvstn	1100	55	55	55	+5
Giant Ex	600	5	5	5	
Gnt Mas	500	115	115	115	
Gbrltar	500	$6⅜	6⅜	6⅜	
Global	2060	47	47	47	+2
G Gate	1200	23	23	23	
Gdn Gnt	10000	27	27	27	−1
Gldn Std	24400	33½	31	33	+3
Gld Rvr	5000	11½	11	11½	
Gr Prx A	2875	145	145	145	
Gsa Res	1504	165	164	164	+3
Henriet	1200	103	100	103	−2
Hihawk	10500	20	19	20	+1
Hmont	100	102	102	102	−3
Holoti	27300	129	126	128	+3
Host	500	140	140	140	
Imp Met	3000	17½	17	17½	−½
Initial	3900	35	34	35	+2
Itl Bmc	z600	56	56	56	
Intl py	6519	56	53	53	−1
Kamad	z40	12	12	12	
Knobby	2500	25	25	25	
Laura	42500	16½	15	15	−2½
Lmc Res	2000	22½	22	22½	−2
Lori E	10000	13	13	13	
Lornex	600	$12	12	12	+½
M M Prc	1000	28	28	28	
Marge	31500	22	19½	21	+2
Mvrck	3500	40	35	40	+10
Midas	4500	9	9	9	
Mntry A	4000	6	6	6	
Mtn Stat	7500	120	110	110	−5
Mndee	200	110	110	110	−5
Nevex	12500	25	24	24	
Nwcst	14500	20	19	19	−1
Nw Min	8000	43	40	40	−3
N Privtr	5000	10	10	10	+1
Newvn	1000	6	6	6	
Nrex res	8550	62	60	60	
Nthair	23100	238	225	230	−8
N Hart re	500	20	20	20	
N Bulion	2833	25	24	24	−3
NW Vent	z300	84	84	84	
NRD	50000	24	22	22	−3
Nu Enry	13200	170	155	158	−12
Nuspar	84000	31	27	29	−1½
Oxbow	2975	355	350	355	
Pcifc Rs	26500	40	38	39	−1
P Acher	3000	17	16	16	
Peel	1000	5	5	5	
Pegsus	500	53	53	53	+2
Plains P	1500	20	18	20	
Prism	4000	38	36	36	
Qtsino	7000	20	19½	19½	−½
Rainier	100	105	105	105	
Rac Ind	21000	28	27	27	−1
Robert	8500	16	15	15	
Rosmc	1100	13	13	13	
R Agsiz	z166	10½	10½	10½	−4½
Sach Ex	1000	7	7	7	
S Jcinto	z400	21	21	21	
Saxton	2000	16	16	16	
Seaforh	7000	27½	27	27	
Seneca	8600	235	225	232	+12
Shr Res	6500	15	15	15	+2
Sheba	26500	19	17½	17½	−½
Sicintin	500	11	11	11	
Silmil	2500	28	28	28	+1
S Christl	19000	31	28	28	−5
S Stndrd	1800	71	70	70	
Skat Res	1000	78	78	78	−2
Sproat	12000	22	21	21	
Stall Lak	500	32	32	32	
Stampd	2550	485	475	480	+5
Tcoma	22000	17	15	15½	−½
Taseko	5953	8	8	8	
Terra	400	420	410	420	+5
Thor Ex	1700	115	110	115	−5
Thundr	1000	17	17	17	−½
Tint Slv	4000	27½	27	27	
Trwest	1200	13	13	13	
Tyee	30000	78	75	77	−2
UCbrge	6300	59	50	50	
UFC	8040	28	27	27	
U Hrne	9700	135	130	132	+2
Vally Cu	252	$7	6¾	7	
Van Silv	4500	84	82	82	−3
Vntrl	3500	8	8	8	
Vestor	500	63	63	63	
Wlcom	500	80	80	80	
W Mines	500	425	420	425	+5
W Ring H	1000	160	160	160	
Whart	3000	17	17	17	−3
Ykn Rev	16500	50	48	50	
Yukn Gd	5500	22	21	21	−1
Warrants and Rights					
Pac re wt	6000	13	10½	10½	−4½
Thor Wt	1000	55	55	55	+5
INDUSTRIALS					
Al Ven P	1000	194	194	194	
Ardi Ind	2000	25	25	25	
BBC Un	100	$15⅛	15⅛	15⅛	+⅛
Balco	500	455	455	455	−5
B Montrl	1000	$14¾	14¾	14¾	
Bras A	900	$12¼	12⅛	12⅛	
BC sug p	z10	$12¼	12¼	12¼	
Bc Tel	2600	$12¾	12¾	12¾	−⅛
Comput	3500	18	16	16	
Cor Ind	475	$5¼	5¼	5¼	
Daon Dv	1000	$10	10	10	
Doman	1000	$5¼	5¼	5¼	−⅛
Grouse	z100	99	99	99	
Intl Cent	8000	34	33	33	−2
Intrpub	150	325	325	325	
Kaiser	700	$15⅝	15½	15⅝	+¼
M B	100	$23¼	23¼	23¼	
Nwmck	11000	45	45	45	
Portcm	1600	99	90	99	
Renn In	2500	165	160	160	
Wardr	1500	241	240	241	+6
Whon A	200	$8¾	8¾	8¾	+⅛
Zellers	1400	315	315	315	−5
Warrants and Rights					
NB Ck W	z40	1	1	1	
VANCOUVER CURB EXCHANGE					
Abaca	5000	21	21	21	+1
Amca	9500	31½	30	30	
Arizako	1740	26	26	26	
Arctic	6000	5	5	5	
Aston	8000	6	6	6	
Aurus	9500	75	73	73	−3
Barker	6000	30	28	28	−2
Bch Gld	18000	26½	24	26½	−2½
Betina	2000	40	40	40	
Bonevil	2000	25	23	23	
Br Res	9000	8½	7	8	−1
Brent	2600	133	132	132	−9
Brican	21500	34	33½	34	
BPI	5900	148	145	146	+3
Bur Gld	2500	16	16	16	−2
C T Exp	1500	184	181	181	
Cmero	7500	36	35	36	−3
Canrex	14000	27	26	26	−1
Canzna	2000	20	20	20	
Caprice	15000	15	14	14	−1
Chalm	2000	7	7	7	
Clytron	1250	130	120	120	−5
Cst Int	500	30	30	30	
Con Mon	5200	8	8	8	
Corval	11500	20	20	20	
Dail Exp	5150	155	148	150	+5
Dual res	2000	113	111	113	+2
Dune Ml	3000	34½	34½	34½	
Edina	10500	24	22	24	
Envoy	24000	28	25	27	+2
Espina	11000	14	13	13	
Focus R	500	121	121	121	+1
Gbx Mns	1000	20	20	20	−4
Gentry	17500	67	63	64	−1
Geo Star	4500	3½	3½	3½	
Gold Vly	2000	5	5	5	−1
Grn Res	5000	14	14	14	
Grt Bear	23000	14	13½	13½	−1
Grt Ctrl	13600	85	78	81	−1
gren bluf	1000	22	22	22	−2½
Hesca	2000	17	17	17	
Hub	3000	25	25	25	
I Graph	z400	65	65	65	
IShasta	2000	45	45	45	
James I	1000	28	23	28	−2
Juniper	2000	9	9	9	
Kndahr	6500	51	48	50	−1
Kendal	35000	15	12	13	−1
Lmans	115500	57	47	55	−3
Lion Mn	1500	50	50	50	−2
Lustre G	4500	50	49	50	
Mabee	6500	31	28	30	
Mace Te	z200	54	54	54	
Mns Dor	21500	68	60	68	+1
Mt Grnd	5500	46	46	46	+1
Mtneer	1000	23	23	23	
Nahat R	2500	30	29	29	
NCong	21000	32	30	32	+3
New Den	1000	3½	3½	3½	
Nwtch	2333	26	26	26	
Nomad	15000	37	34	36	−1
Norco	17900	170	163	166	−1
Olymp	5500	29½	29½	29½	−½
Orina	16500	20	18	18	−1
Pan Arti	7500	18	17	18	+2
Phico Rs	500	38	38	38	−2
Pney Ex	1000	21	21	21	+2
Premir	3000	14	14	14	+2
Rainbw	3000	34	34	34	+1
Regenc	2000	147	147	147	
Rich Hil	30500	12	11½	11½	+½
Rimrck	6000	75	72	72	+2
Rio Sera	1000	7	7	7	−3
Rockel	2000	6½	6½	6½	
Satrn Rs	2000	45	42	45	−3
Secrtrt	10000	55	52	52	−3
Shelter	7750	43	40	42	
Slvr Fls	7000	37	34	37	+7
Sloux M	5000	12	12	12	+1
Skast	11500	12	11½	12	
Sov	1500	20½	20	20	
S S Ice	3900	55	55	55	−2
Susie Gd	1500	16	16	16	
Syn trc	500	98	98	98	−2
Tandm	2500	40	40	40	
Tapin	3500	10	10	10	
Thdr Ck	5500	32	30	30	−1
Torm	2000	41	41	41	−4
Trident	1500	14	14	14	
Vldz Res	10600	190	185	190	−2
Waveco	2500	15	15	15	
Westnd	11000	36	35	35	−3
Ycatan	32032	125	105	121	+8

Let's talk about your career in

Branch Management

If you are interested in establishing yourself in a sound career with an organization which provides a wide range of employee benefits, competitive starting salaries, and opportunities for advancement based on merit, we may have an opening for you.

We are seeking career oriented individuals with a minimum of Grade 13 education and preferably with some related work experience to participate in a structured management training program designed to prepare you for a successful career in branch management.

If you are dissatisfied with your present employment situation or are simply interested in discussing management opportunities with the Bank of Montreal, please call:

Mr. L. J. Hewer
BANK OF MONTREAL
1225 Douglas St.
Victoria, B.C. V8W 2M4

on March 10 or 11, 1977 between 10:00 a.m. and 4:00 p.m. at 385-2421.

The First Canadian Bank
Bank of Montreal

BONDS

TORONTO (CP) — Prices were lower in moderate trading on the Canadian bond market Tuesday. The short term of the market was down 5 cents while the mid- and long-term issues lost one-eighth of a point. Provincial and corporate issues also fell one-eighth. Day-to-day money was available at 7¾ per cent.

GOLD QUOTES

LONDON (AP) — Tuesday's closing gold prices in U.S. dollars per ounce. London—147.25; Paris—149.05; Frankfurt—148.05; Zurich—148.125; ...Hong Kong—145.53.

1st and 2nd MORTGAGES
AVAILABLE ON OWNER OCCUPIED AND INCOME PROPERTIES. UP TO 25 YR. AMORTIZATION. NO MORTGAGE INSURANCE FEES
Norfolk Trust
(Serving Canadians since 1916)
1004 BLANSHARD STREET
VICTORIA, B.C.
3-7 Phone: 388-5153

TORONTO MOST ACTIVE

Vol.		Close	Chge.
47062	Tor-Dominion	17¼	+ ⅛
38083	Bell Canada	48⅞	+ ¼
35520	Husky Oil	25⅝	+ ¼
34420	Bank of NS	20	unch
33240	Mac Bloedel	23⅜	+ ¼
25200	Magna Int'l A	14¾	— ⅛
24639	Transcan Pipe	14⅛	+ ¼
23048	Domtar	14⅜	+ ¼
19830	Can Pacific	17	unch
19108	Royal Trust A	18	— ¼

BOX SCORE

	Tues.	Mon.
Issues traded	635	641
Advances	191	201
Declines	172	174
Unchanged	272	266
New highs	46	45
New lows	21	19

SILVER QUOTES

TUESDAY

Closing basic price of 1,000-ounce certificates in the Victoria area $4.83 U.S. bid per troy ounce and $4.88 asked. Previous day $4.84 and $4.89.

Planning a business lunch, office meeting or any other function where you need a room with food facilities? If so, call
385-6731
INGRAHAM HOTEL
2915 DOUGLAS ST. 2-9

MUTUALS

TORONTO (CP)—Recent prices of investment funds supplied by The Investment Funds Insfitute of Canada Tuesday. They are the net asset value per share or unit (NAVPS) last calculated by the fund in accordance with its pricing practice as contained in the prospectus of the fund. n—no sales charge, x — U.S. Fund, y — delayed NAVPS, xd—ex-dividend.

Institute Members	
AGF Group	
Amer Grwth	4.74
Cdn Gs Egy	13.87
Cdn Sec Gth	4.99
Cdn Trusteed	4.65
Corp Invest	5.42
Corp Inv Stk	4.73
Gwth Equity	6.33
Japan	9.62
nMoney Mkt	10.00
Special	3.29
All Canadian Gr	
Compound	5.76
Dividend	6.15
Northrn Egy	3.66
Revenue Gth	3.65
Venture	3.44
4000	3.72
Cambridge Gr	
Intl Energy	2.47
Intl Grwth	4.60
Intl Income	3.37
Nat Res Gth	3.74
Univest	4.73
Growth	6.09
Calvin Bullock Gr	
Acrofund	1.20
CIF	4.11
Ciag Inv Grp	
nyCo-opera	9.88
nyLdmk GG	9.88
Eaton Group	
Commwth	15.60
Growth	9.82
Income	4.67
Internatnl	8.30
Leverage	4.40
Venture	3.97
Viking	4.86
Guardian Gr	
Enterprise	.82
GIS Comp	9.43
GIS Income	2.80
yGrwth Fund	8.96
North Amer	3.52
Mutual Acu	5.34
Mutual Inc	4.47
Sec Income	9.56
World Equity	5.80
Investors Gr	
yGrowth	10.97
yInternatnl	5.92
yJapan	10.40
yMortgage	5.00
yMutual	5.20
yRetiremnt	5.42
yProvidt Mu	6.75
yProvidt Stk	4.89
Planned Invest Gr	
Canada Cum	5.74
Canada Grth	6.95
Pld Resources	4.31
Pld Sec Inc	5.27
Taurus	5.43
Pret et Revenu Gr	
yAmerican	9.81
yCanadien	6.24
yFonds H	4.93
yRetraite	6.46
Prevest Mut	6.42
Prudential Gr	
Growth	5.38
Income	5.22
Savings Invest Gr	
yAmerican	9.81
yCanadian	6.24
yH Fund	4.93
yRetpremnt	6.46
Scotiafund Gr	
Scotiafund	86
Scotiald Mtg	1.04
United Bond Shr	
yRoyFund	5.93
yRoyFnd Inc	5.19
United Group	
yAccumula	3.99
yAccumu R	4.13
yAmerican	1.40
yCont Mort	15.19
yHrizon	2.27
ySecurity	4.76
yVenture	2.64
yVenture Ret	3.98
Universal Gr	
Save Equity	8.44
Save Income	5.32
Non Members	
Assoc Inv	5.22
yBeaubrian	3.98
Bolton Tremblay	
ynEquity	5.52
nyIncome	10.19
Canagex Gr	
yBond	9.48
Fund	9.39
Internatnl	7.91
yMortgage	10.22
Capital Grth	9.68
xChase	6.26
Desjardins Gr	
Canadian	7.19
yHypothzq	4.35
yInternatnl	7.56
yObligatns	5.28
yQuebec	3.42
yPEP	2.02
nySpec	4.38
Dixon Krog	5.61
Dreyfus Group	
Inc	11.75
Internatnl	13.76
yDomin Comp	6.46
nExecutv Can	6.07
nExecutv Intlnl	57
xFid Trend	20.99
Fiscon Fund	5.35
nHarvard	7.00
Heritage	1.93
Industrial Gr	
Indust Amer	2.50
ndust Div	6.44
ndust Eq	5.73
ndust Gth	17.32
ndust Incm	10.38
ndst Pens	22.07
TCO	4.92
Keystone Gr	
Cus K-2	5.05
Cus S-1	17.84
Cus S-4	3.64
Polaris	3.22
xLex Rsrch	14.96
xManhatn	2.55
yMaritime Eq	2.44
yMarlborough	4.99
yNatrusco	12.79
MW Group	
Canadian	4.50
Equity	6.68
Growth	5.05
xOne Wm St	13.60
xOppenhmr	6.23
Pemberton Gr	
nPacific Div	5.30
nPacific Inc	2.78
nPacific Res	2.73
nPacific Ret	4.60
nPacific US	4.38
PHN Group	
yBond	11.10
Canadian	7.10
Fund	14.57
yPooled	27.95
nRRSP	11.47
PMF Managmnt	
nPension Mu	6.60
nXanadu Fd	4.14
Principal Gr	
Collective	6.19
Growth	4.18
Venture	3.07
nPutnam	10.25
Sterling Group	
Equity	5.47
yMortgage	5.19
xTech	7.18
Temple Gth	12.62
Trans Canada Gr	
A	5.21
C	11.10
Special	4.23
Vanguard	5.75
Western Grth	4.92

Something of interest
Term Deposits
8½%
2 years
• Ask about monthly interest on deposits over $5,000
• Prime 55 ¼% extra
• Withdrawable at maturity
WESTCOAST SAVINGS CREDIT UNION

FIRE
"Insurance is our business . . . not a sideline"
HARBORD INSURANCE LTD.
VICTORIA 1220 Broad St. 388-5533
VANCOUVER 626 W. Pender St. 687-8887
EDMONTON 1508 Royal Bank Bldg. 424-0347
CALGARY 2980 Bow Valley Square Two 269-1966

Institute of Chartered Accountants of British Columbia
Members of the Institute in B.C. provide the following services:
AUDITING AND ACCOUNTING
INCOME TAX CONSULTING
MANAGEMENT CONSULTING
ESTATE PLANNING
For a chartered accountant in your area, consult the "Yellow Pages" of your phone book

ALBERTA

By The Canadian Press
Alberta Stock Exchange—Tuesday
Complete tabulation of Tuesday transactions. Quotations in cents unless marked $. Net change is from previous board-lot closing sale.

Stock	Sales	High	Low	Close	Net Chge
Abadus	3200	375	360	360	—10
Alta Engy	100	$13	13	13	
Black Gold	2000	15	15	15	+5
Cal West	1000	56	51	51	—19
Conventurs	200	315	315	315	+10
Cord	700	465	450	465	+15
Czar	600	$12½	12¼	12½	
Duke	3000	31	30	30	
Flin Flon	1000	27	27	27	
Jetex	2200	80	75	80	—5
Mid East	6000	25	23	23	—2
Mongowin	2500	88	86	88	+2
Nemco	9500	200	190	190	
Nordex	500	49	49	49	—1
Nor Cont	3000	2	2	2	
Norland Bnk	200	$11½	11½	11½	
Northrim	3500	250	235	235	—25
Petroquest	1500	$7½	7⅞	7½	
Ranchmnt	100	220	220	220	
Troy	3600	225	190	190	—35

TORONTO OPTIONS

Distributed by CP
Closing Prices of all Options
Tuesday, March 08, 1977.

Options	Month	Price	Vol	Last	Close
Alcan	Apr	22½			28⅛
Alcan	Apr	25	12	3⅜	28⅛
Alcan	Apr	27½	10	125	28⅛
Alcan	Apr	30	5	40	28⅛
Alca	Jul	22½			28⅛
Alcan	Jul	25			28⅛
Alcan	Jul	27½			28⅛
Alcan	Oct	22½			28⅛
Alcan	Oct	25	12	4⅛	28⅛
Alcan	Oct	27½	6	2⅜	28⅛
Dome Pete	Apr	32½			40¼
Dome Pete	Apr	35	2	5⅛	40¼
Dome Pete	Apr	40	2	185	40¼
Dome Pete	Apr	45			40¼
Dome Pete	Jul	32½			40¼
Dome Pete	Jul	35			40¼
Dome Pete	Jul	40	1	3¼	40¼
Dome Pete	Oct	40	5	5⅛	40¼
Dome Pete	Oct	45	19	2⅛	40¼
Imp Oil A	Apr	17½			21⅛
Imp Oil A	Apr	20	4	2	21⅛
Imp Oil A	Apr	22½			21⅛
Imp Oil A	Apr	25			21⅛
Imp Oil A	Apr	27½			21⅛
Imp Oil A	Jul	17½			21⅛
Imp Oil A	Jul	20	2	3	21⅛
Imp Oil A	Jul	22½	2	115	21⅛
Imp Oil A	Oct	20			21⅛
Imp Oil A	Oct	22½	5	190	21⅛
Moore	Apr	32½			33⅛
Moore	Apr	35			33⅛
Moore	Apr	40	8	10	33⅛
Moore	Apr	45			33⅛
Moore	Jul	32½			33⅛
Moore	Jul	35			33⅛
Moore	Oct	35			33⅛
Moore	Oct	40			33⅛
Mass Fer	Apr	20			19¼
Mass Fer	Apr	22½	6	5	19¼
Mass Fer	Apr	25	10	5	19¼
Mass Fer	Apr	27½	1	5	19¼
Mass Fer	Apr	30			19¼
Mass Fer	Jul	20	1	140	19¼
Mass Fer	Jul	22½			19¼
Mass Fer	Jul	25			19¼
Mass Fer	Oct	20	5	185	19¼
Mass Fer	Oct	22½	7	105	19¼
INCO A	Apr	27½			32⅛
INCO A	Apr	30			32⅛
INCO A	Apr	32½			32⅛
INCO A	Apr	35			32⅛
INCO A	Jul	27½			32⅛
INCO A	Jul	30			32⅛
INCO A	Jul	32½	4	2	32⅛
INCO A	Jul	35			32⅛
INCO A	Oct	32½			32⅛
INCO A	Oct	35			32⅛
Noranda A	Apr	27½			32⅛
Noranda A	Apr	30			32⅛
Noranda A	Apr	32½	2	75	32⅛
Noranda A	Apr	35			32⅛
Noranda A	Apr	40			32⅛
Noranda A	Jul	27½			32⅛
Noranda A	Jul	30	4	3¼	32⅛
Noranda A	Jul	32½			32⅛
Noranda A	Jul	35			32⅛
Noranda A	Oct	30			32⅛
Noranda A	Oct	32½	2	2⅜	32⅛
Nor Tel	Apr	30			31¼
Nor Tel	Apr	32½			31¼
Nor Tel	Apr	35			31¼
Nor Tel	Apr	40			31¼
Nor Tel	Jul	30			31¼
Nor Tel	Jul	32½			31¼
Nor Tel	Jul	35			31¼
Nor Tel	Oct	30			31¼
Nor Tel	Oct	32½			31¼
Nor Tel	Oct	35			31¼
Royal Bnk	Apr	25			24
Royal Bnk	Apr	27½			24
Royal Bnk	Apr	30			24
Royal Bnk	Jul	25			24
Royal Bnk	Jul	27½			24
Royal Bnk	Oct	25			24
Royal Bnk	Oct	27½			24
Seagram	Apr	20			24
Seagram	Apr	22½			24
Seagram	Apr	25	20	10	24
Seagram	Apr	27½			24
Seagram	Jul	20			24
Seagram	Jul	22½	4	2⅜	24
Seagram	Jul	25			24
Seagram	Oct	22½			24
Seagram	Oct	25			24

EARNINGS

Acklands Ltd., year ended Nov. 30: 1976, $3,304,801, $1.21 a share; 1975, $7,386,139, $2.94.

Advocate Mines Ltd., year ended Dec. 31: 1976, $4,429,130, 64 cents a share; 1975, $709,247, one cent.

Banff Canadian National, three months ended Jan. 31: 1976, $5,623,498, 70.4 cents a share; 1975, $6,064,345, 86.7 cents.

Copperfields Mining Corp., three months ended Dec. 31: 1976, $183,772, four cents a share; 1975, $42,442, one cent.

Cygnus Corp. Ltd., year ended Dec. 31: 1976, $4,152,000, 95 cents a share; 1975, $3,275,000, 73 cents.

Francana Oil and Gas Ltd., year ended Dec. 31: 1976, $2,689,000, 35 cents a share; 1975, $10,125,000, $1.30.

Home Oil Co. Ltd., year ended Dec. 31: 1976, $30,436,000, $3.73 a share; 1975, $25,582,000, $3.14.

Iso Mines Ltd., three months ended Nov. 30: 1976, $48,025, a loss, no share figures available; 1975, $18,264, a loss.

Kaps Transport Ltd., nine months ended Dec. 31: 1976, $1,641,000, a loss, 64 cents a share; 1975, $1,025,000, a loss, 40 cents.

Lawson and Jones Ltd., nine months ended Jan. 31: 1976, $3,951,000, $19.30 a share; 1975, $4,097,000, $20.03.

Quaker Oats Co., six months ended Dec. 31: 1976, $41,125,000, $1.86 a share; 1975, $26,966,000, $1.18.

Scurry-Rainbow Oil Ltd., three months ended Dec. 31: 1976, $1,176,000, 44 cents a share; 1975, $1,187,000, 45 cents.

Teck Corp. Ltd., three months ended Dec. 31: 1976, $648,000, 9.4 cents a share; 1975, $265,000, 3.9 cents.

Viliacentres Ltd., year ended Dec. 31: 1976, $1,289,893, 52 cents a share; 1975, $1,558,903, 62 cents.

Tough Times Predicted When Controls Lifted

WINNIPEG (CP) — Montreal economist Judith Maxwell said Tuesday that Canada faces some tough adjustments when the federal wage and price controls program ends.

"I don't pretend that going back to the market is going to be an easy process," she told the Canadian Conference of the Financial Executives Institute.

"I've had a lot of businessmen tell me, as much as they'd like to get rid of profit controls, they have a great fear of getting rid of wage controls."

But Mrs. Maxwell, director of policy analysis for the C. D. Howe Research Institute, said individual companies must determine their own operational viability.

"Do you want controls forever?" she asked a questioner, adding that she does not see any alternative to returning to a freer play of market forces.

In her address, Mrs. Maxwell said, "I think that many Canadians, in their general philosophy, would prefer to rely on market forces rather than governments.

"But as soon as they find themselves in a ticklish situation created by market forces, they have a tendency to run to governments for help."

Mrs. Maxwell told another questioner she does not have much faith in the tri-partite approach to economic problems, with business, labor and government at the same bargaining table.

"I just don't see how anyone in such sessions can be accountable," she said. European countries where the tripartite approach has worked have a different social and economic structure.

Mrs. Maxwell said there is a sharp contrast between the kind of easy access that AFL-CIO president George Meany has enjoyed with U.S. presidents, and the "highly-adversarial" type of meetings that CLC president Joe Morris has had with Prime Minister Trudeau.

She said, however, that greater consultation between management and labor clearly is needed to reduce some of the unnecessary frictions in Canada's economy.

Mrs. Maxwell said Canadian governments might consider legislation requiring that votes on strikes or settlement offers be conducted by secret ballot. But such legislation could only be introduced when the industrial atmosphere is calmer.

Mrs. Maxwell was also dubious about the notion of giving labor representatives a seat in the management board room of private enterprise firms.

FOREIGN EXCHANGE RATES

MONTREAL (CP) — Today's foreign exchange nominal selling rates supplied by the Bank of Montreal:

Australia dollar 1.1700, Austria schilling .0630, Belgium convertible franc .0290, Bermuda dollar 1.0400, Brazil cruzeiro .0831, Bulgaria lev 1.0915, China renminbi .5600, Colombia peso .0268, Czechoslovakia crown .1930, Denmark krone .1815, France franc .2180, Germany mark .4450, Greece drachma .0292, Hungary forint .0482, India rupee .1200, Italy lira .001200, Japan yen .003370, Mexico peso .0495, Netherlands guilder .4240, New Zealand dollar 1.0200, Norway krone .2025, Poland zloty .0547, Portugal escudo .0300, Romania leu .2099, South Africa rand 1.2225, Spain 'A' peseta .01535, Sweden krona .2520, Switzerland franc .4100, United Kingdom pound 1.8010, United States dollar 1.0480, U.S.S.R. ruble 1.3644, Venezuela bolivar free .2441.

Quotations in Canadian funds.

LONDON

LONDON (CP) — Closing stock quotations today in new pence unless pounds are indicated, x-indicates that quotation includes dollar premium based on latest conversion rate.

Associated Brit Foods 53½, Babcock and Wilcox 76, Bass Charrington 95, BICC 110½, xBlyvoors 330, Boots 140, Bowater 189½, Brit Am Tob 250½, Brit Assets Trust 63½, BOC International 74½, Brit Petroleum 876, xBroken Hill Prop 416, xBuffels 805, xCanadian Pac stgx 123¼, xCharter Cons 135½, Cons Gold 174½, Courtaulds 116.

De Beers 234½, Distillers 126½, Dunlop 95, x-F.S. Geduld 111¼, EMI 216½, Gen Elec 195, Glaxo 459½, Grand Metropolitan Hotels 71¼, Gr Unv Stores 198½, Guest Keen 225½, Hawker Siddeley 525, Hoover 253½, ICI 336, Imp Tob 69¾, J. Judge nine., Kloof 380, Marks and Spencer 106, Metal Box 298, xMinorco 178, xPhillips 840, Plessey 69, Rank A 186, Rio Tinto Zinc 205, Roan Consol 152½, Sel Trust 475, Second Scott In 76¾, Shell T and T 516½.

Tanganyika 163½, Thompson 267½, Thorn 260, Tube Investments 294, Ultramar 156½, Unilever 450, xUnion Corp 230, xVaal Reef 107⅝, Vickers 156, xWestern Deep Level 705, Western Driefontein 171¼, xWest Mines 97½, Woolworth 58½, W. Holding 141¼, xZambian Copper 22.

BONDS: Brit Transport 56¼, Brit Cons 18¾, Treasury 08-12 94¾, War Loan 28¾.

LONDON METALS

LONDON (AP) — Today's closing metals bid-ask in pounds sterling per metric ton; silver in pence per troy ounce.

Copper—Spot 869-870; futures 899-900.
Tin—Spot 6,370-6,380; futures 6,530-6,540.
Lead—Spot 410.5-411.5; futures 423-423.5.
Zinc—Spot 433-434; futures 449.5-450.
Silver—Spot 280.7-281.3; three months 289.3-289.5.

CROWN ZELLERBACH CANADA LIMITED

Brian Cooper

The appointment of Brian Cooper to the newly created position of general marketing manager for the pulp and paper group of Crown Zellerbach Canada Limited is announced by George Pearson, vice-president, pulp and paper group.

Mr. Cooper joined Crown Zellerbach in 1975 as general manager of Seaforth Plastics, with a background in marketing and production of plastic packaging products in Eastern Canada. He graduated from the University of British Columbia with a Bachelor of Commerce and received a Master of Business Administration from McMaster University. In his new position Mr. Cooper will be responsible for primary mill pulp and paper sales and senior level liaisons with key customers.•••

U-DRIVE SERVICES
AT BRITISH COLUMBIA FERRY TERMINALS

British columbia Ferry Corporation is giving consideration to the establishment of U-Drive services at Swartz Bay and Tsawwassen terminals for the benefit of the travelling public. Accordingly, any parties interested in profiding such a service at both terminals, who may be interested in tendering on such a proposal, are invited to contact the Office of the Traffic Manager, British Columbia Ferry Corporation, 816 Wharf Street, Victoria, B.C. V8W 1T3 no later than March 18, 1977.

We are a major lumber manufacturing company located in the British Columbia interior and have need for an
EXPERIENCED
MAINTENANCE SUPERINTENDENT
If you enjoy achieving success through challenge, have an established track record in sawmill maintenance including heavy duty equipment and wish to be in line for future advancement, we have a position for you. Production experience very beneficial, but not mandatory. Write to us immediately.
This may be the position you have been looking for.
Victoria Press, Box 552

NOW... we are OPEN for business

DAVID LISTER, *manager,*
welcomes you to a new branch of the
VICTORIA PUBLIC SERVICE CREDIT UNION
CHEQUING • NIGHT DEPOSIT • LOANS
MORTGAGES
1601 Blanshard Street, Victoria. Phone 388-5554

Lylla TOPOROWSKI
Secretary

Ronnie LEUNG
Clerk-Teller

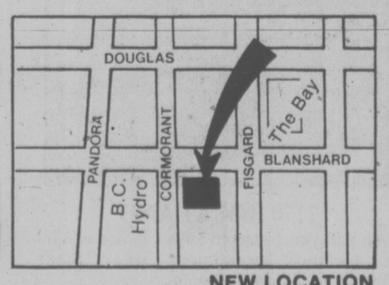

NEW LOCATION

The WE WILL people . . . growing with Victoria since 1940

VICTORIA PUBLIC SERVICE CREDIT UNION

DOWNTOWN	DOWNTOWN	JAMES BAY	GLENDALE
1601 Blanshard	710 Broughton	547 Michigan	Room 222
388-5554	385-1437	382-5105	382-5105

Kmart
Gives Satisfaction Always!
On Sale March 9th to 12th • While quantities last. We reserve the right to limit Quantities
DISCOUNTS TELSTAR VIDEO SPORTS TV GAME
BY COLECO
TURN YOUR TV SCREEN INTO A FAST ACTION PLAYING FIELD!
The game that's specially designed to let you "play the field"... now specially priced to let you "play it safe"! A sure-fire hit with your family and friends, Video sports game turns your TV screen into a tennis, hockey, or handball playing field, at just the press of a button! A truly great offer—for those with a mind to win.
OUR LOW Kmart PRICE
39.99
TELSTAR ADAPTOR
K mart Price
6.97

FEATURES OF GAME
• Audio beep to cue each play and score
• Individual scores flash automatically
• Dual control dial for practice-play.

WE WELCOME CHARGEX
AT YOUR NEIGHBOURHOOD Kmart STORE

Loto Slate Named

OTTAWA (CP) — R. A. Fallow of Edmonton has been named chairman of the first board of directors of Loto Canada, it was announced today.

Guy Cousineau of Aylmer, Que., appointed president of the national lottery in 1976, was also named to the board.

Other members are: Jeannine Trudeau of Montreal, vice-president of Choisy Laboratories; Peter Lester, mayor of Prince Rupert, and A. F. Whyte, an employee of Steel Co. of Canada Ltd. in Hamilton and former member of the executive of Local 1005, United Steelworkers of America.

Fallow, a contractor and former president of the Commonwealth Games Foundation, says the new board will work to align the lottery with sport and fitness programs across the country.

He said the board will also try to develop new marketing techniques to cope with changes in regional and national patterns.

ONLY $39,900

REDUCED $4,000

Spacious, 1-year-old, 1200 sq. ft. suite in small block. Features: 2 full baths, 2 entrances, low taxes and easy financing. Close to town. Owner moved and must sell.

ONLY $1900 DOWN

385-2956

WE WILL BUY YOUR MORTGAGES

D. BARRIE HAMILTON

You probably have funds invested in mortgages don't you.
And isn't it true that there have been occasions where you could have taken advantage of investments if your funds hadn't been tied up.
Now — take advantage of our services and allow us to buy your mortgage from you.
You'll be pleased you did.

D. BARRIE HAMILTON—386-3128
MORTGAGE DIVISION
J. D. BOSDET LTD.
Now at 3293 Douglas St., Victoria, B.C.
(Appointments Recommended)
1-26

ATTENTION

COUPLES! NEWLYWEDS!

$2250 DOWN!

A.H.O.P. 8% FINANCING

LUXURIOUS 2-BEDROOM

STRATA HOMES

- Prices $43,500-$45,000
- Pre-paid appraisals, conveyancing
- Controlled underground parking
- Prime Fairfield location
- Handy to hospital, city centre

The Lexington

1012 COLLINSON AT VANCOUVER ST.

TO VIEW DAILY 11-4 P.M.

BOWDEN REALTY LTD. 383-5524

3-9

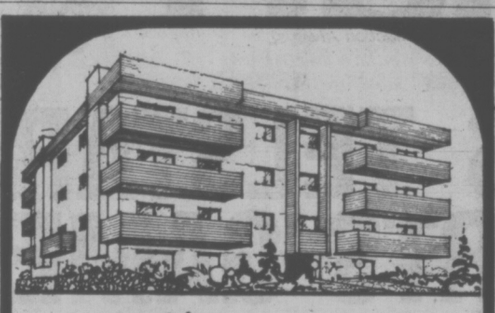

10 19 McCLURE

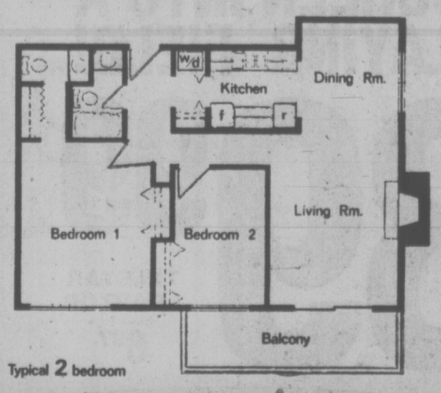

Typical 2 bedroom

10 ONLY

2 bedrooms, 1½ baths, complete with fireplaces, appliances and drapes. Plumbed for washer and dryer. A home you will be proud to own.
5 YEAR B.C. WARRANTY

FROM 43,700

OPEN DAILY 2-4 P.M.

CALL 598-3321 JACK MEARS OAK BAY REALTY LTD.

3-2

Poison Found In Fish

OTTAWA (CP) — Unsafe levels of Mirex, one of the most persistent pesticides, have been found in many fish species in Lake Ontario and the St. Lawrence River, says a report by the federal environment department.

The report says the presence of Mirex has been found in some fish at levels 10 times the safety level of 0.1 parts per million.

It says more than 40 other long-lasting poisonous chemicals have been found in Lake Ontario fish.

The report is scheduled to go to Health Minister Marc Lalonde and the fisheries and environment minister Romeo LeBlanc, April 4.

It says Mirex causes cancer in rats and mice and takes longer to break down in the environment than DDT.

Mirex is described as a cumulative poison which is stored in body fat because the human system has a hard time breaking it down. Thus, eating low levels of the chemical during a long period might be dangerous.

The report says that when Mirex does break down it can form either the deadly pesticide Kevone, which has caused severe nervous system disorders in U.S workers in a Virginia chemical plant, or photomirex about which little is known.

The two major sources of Mirex in Lake Ontario are said to be on the U.S. side of the lake, in the Niagara and Oswego river areas. Hooker Chemical and Plastics Corp. of Niagara Falls, N.Y., has been identified as the main source of the chemical.

Hooker Chemical has not produced Mirex since 1967 and has not processed or packaged it since April, 1975.

2727 QUADRA
CONDOMINIUM OFFICE
1100 to 3500 Sq. Ft.
$52,000-$63,000

Watch your investment grow and enjoy the benefit of a tax shelter.

Joe Manton
388-6691 382-5211
Roberts Investments Ltd.
3-4

Half World's Food Lost to Pests

Washington Post

DENVER — Almost half of the food produced in the world today is lost to pests, depsite the fact that world pesticide use will reach a record 4.1 billion pounds this year.

That amounts to more than one pound of pesticide for every man, woman and child on earth, Dr. David Pimintel of Cornell University at Ithica, N.Y., told the annual meeting of the American Association for the Advancement of Science last month. He said that is an increase of 20 per cent in the last five years.

Progress is not being made against the world's pests, Pimintel and the University of California's Dr. Ray Smith said, because the pests are developing a growing immunity to pesticides, and because so much pesticide is being used that it is destroying the predators and parasites that are the natural enemies of the pests.

"Fully 90 per cent of all the eggs and larvae of crop pests would be destroyed by their own natural enemies if we made better use of pesticide," Smith said at a press conference. "We're not doing any better than half that, because of our overuse of pesticide."

The leading users of pesticide are the Central American countries of El Salvador, Guatemala, Honduras and Nicaragua, where 70 million pounds of insecticide are used to kill cotton pests every year. In El Salvador alone an estimated 2,400 pounds are used on every square mile of cotton fields. The tiny country consumes one-fifth of the world's parathion, a leading insecticide.

Cotton yields have not increased in Central America, Pimintel said, because overuse of insecticide has killed off the parasites that destroy the boll weevil and bollworm. At the same time, the indiscriminate use of pesticide is responsible for 4,000 to 5,000 human poisonings every year in Central America, he said.

Moreover, mosquito populations along the coastal plains of Central America have grown so resistant to pesticides that they have begun to carry and spread malaria in all four countries, the scientists said; in El Salvador alone, the incidence of Malaria rose from 25,000 cases three years ago to more than 80,000 last year.

Pimintel and Smith said that about 33 per cent of the food lost in the world is lost to pests before it can be harvested. Another nine per cent is lost after harvest, much of it to rats before it can be marketed.

Dr. Max Milner of the massachusetts Institute of Technology said that in one recent year rats consumed 50 per cent of the sugar and corn, and up to 90 per cent of the rice harvested in the Philippine Islands. Milner said that in India alone it would take a train 3,000 miles long to haul the grain eaten by rats in a single year.

CNR Has $10M Profit, First in Two Decades

LONDON (CP) — Robert Bandeen, president of the Crown-owned Canadian National Railways, said today the CNR showed an over-all profit last year, the first in 20 years. Sources said later the profit figure would be about $10 million.

Bandeen said the profit is modest "when compared with our total investment and our gross revenues but it marks the beginning of a new era for Canadian National."

In a Canada Club speech, Bandeen said: "Over the past few decades, Canadian National has consistently shown an operating profit but its performance has been hidden by the costs of servicing the heavy burden of long-term debt.

"Last year, however, we showed our first over-all profit in 20 years, including servicing the debt charges."

The CNR's annual report for 1976 has yet to be published and Bandeen did not mention a specific profit figure, but sources said it would be in the neighborhood of $10 million.

"We now are in the midst of a reorganization of the corporation designed to improve our financial performance by dividing our operations into clearly defined profit centres," Bandeen said.

"The future of our financial performance is looking bright because government action is being taken to relieve Canadian railways of some major burdens which have caused serious losses over the years."

He said relief appears in the offing in such areas as the 80-year-old Crow's Nest Pass freight rates act.

"The government appointed a commission which confirmed that the two railways (CNR and CP Rail) lose nearly $90 million annually on handling grain.

"And the Prairie provinces are beginning to realize that the antiquated rates are doing the West more harm than good by inhibiting the development of processing industries and jeopardizing the development of a much-needed modern grain handling system."

Bandeen also pointed to the problem of what he called "redundant branch lines . . . which should never have been built even in the days when the railway was the only form of mechanized land transportation."

Two years ago, the Canadian government appointed a commission to "look into the transportation of grain, including the branch line system."

"Although the report has yet to be published, we are a lot closer to working out a rational network of branch lines in the West than we have ever been because of the facts brought out at the hearings."

Weekend Moving

TORONTO (CP) — L. A. Louthood, publisher of Weekend Magazine, said Tuesday the magazine's editorial department will move to Toronto from Montreal in May because of economic reasons "that have nothing to do with any other questions."

Louthood said most of the magazine's material is freelance and the centre for English writers and artists is in Toronto.

The move will affect about 12 staff members of the 350 employees who work for the Montreal Standard Publishing Co., which publishes the magazine. The executive offices will remain in Montreal.

Weekend is carried in 21 newspapers across Canada, including The Victoria Times and has a circulation of 1.7 million.

Blast in Calgary

CALGARY (CP) — A section of the downtown area was closed by police early today following an explosion and fire which occurred as a tank truck was pumping gasoline into an underground storage tank in a parking area. There were no serious injuries.

Good Selection Left!

JOFFRE MANOR

1121 ESQUIMALT RD.

One, two and three bedrooms
$29,900 to $45,900
Next door to Municipal facilities and shopping
Featuring large workshop and rec. room
OPEN TO VIEW DAILY 1:30 to 6:30
CLARE BROCK in attendance
Phone 382-1832 or 598-3321
JACK MEARS OAK BAY REALTY LTD.

OAK BAY — TUDOR

2000 BEACH DRIVE

OPEN HOUSE THURS. 12-3

Close to Willows Beach, in an area of exclusive homes, a 4-bedroom Tudor residence offers a drawing room with fireplace, formal dining room, a completely and tastefully modernized kitchen, and an attractive garden with some seclusion. Offered at $89,500 with excellent financing available.

TED WALFORD

RESIDENCE 598-1420 OFFICE 477-1841

BLOCK BROS. REALTY LTD.

3-9

DFH "SOMETHING SPECIAL"

$59,900

Where can you find a large home on a large lot near to schools, buses, and a shopping centre that is neat, clean and easy to maintain — well, I have such a place near Simpson Sears Shopping Centre. It also has hot water heat. 3 bathrms, a covered sundeck and a high basement where most of an in-law suite has been completed. This home has had one of the best renovation jobs I have ever seen — why don't you come and see, too! But please hurry, this is a new listing and I want you to be first! MLS.

A. J. "SANDY" CRAWFORD
477-7291 (Bus). 477-1561 (Res.)
DFH Real Estate Ltd.
3-9

NOW LEASING

PHASE II MARKET SQUARE SHOPPING CENTRE

(A Heritage Redevelopment)

in the Heart of Downtown Victoria
Bounded by Johnson, Store and Pandora St.

QUALITY OFFICE, RESTAURANT & RETAIL SPACE AVAILABLE TO COMPLEMENT 35 EXISTING BUSINESSES

ENQUIRIES TO

Warren S. Norris, Abacus Cities Ltd.
No. 202—1208 Wharf St.
Victoria, B.C.
388-6461

Market Square

WHAT ARE YOU LOOKING FOR?

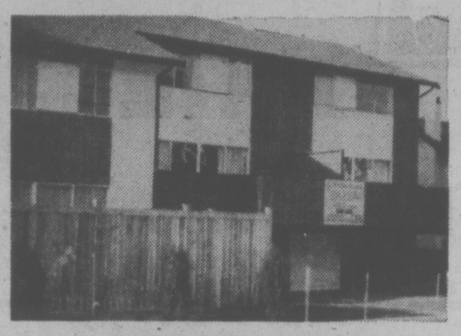

A TOWNHOUSE WITH A DIFFERENCE?

Definitely NOT claustrophobic, these three-bedroom townhomes feature bright, pleasant designs, fireplaces, windows in every kitchen, and lots of storage space. Pleasing private gardens, spacious patios, excellently landscaped, there's only five quality homes, each different and unique, located on a quiet, one-way street just a few steps from the waterfront. Are you contemplating a cheerful easy-care home leaving time and energy for travel? We invite you to visit 26 MENZIES and prepare for an interesting future.

OPEN DAILY 2:00 to 4:00 P.M.
JOHN MEARS and LYNETTE DELAHUNT

CALL 598-3321 JACK MEARS OAK BAY REALTY LTD.

a "QUIET" CONDOMINIUM

FERNHILL PLACE

VALUE
Privacy, security, investment value await you. Suite 206 has 1449 sq. ft. 2 Bedrooms plus sewing room. $44,900.

LOCATION
A quiet cul-de-sac yet only a short block to bus, shopping centre, recreation facilities, arena, library, banks, etc.

$39,000 614 FERNHILL PLACE, Esquimalt $47,500

OPEN WEEKDAYS 1 to 9 p.m.
OPEN SAT. AND SUN. 1 to 5 p.m.
JOE MANTON
382-5211 — Off. 388-6691
3-7

RIM ROBERTS INVESTMENTS & MANAGEMENT LTD.

DIAMOND DEVELOPMENTS LTD. invite you

to attend our fine double feature in condominium living:

(corner of Linden)

1170 ROCKLAND

One and two bedroom suites in one of Victoria's most prestigious areas. Some fireplaces. Large balconies.

PRICED FROM $39,000

(1665 Oak Bay Ave.)

WEMBLEY MANOR

Only 3 left — two on the 4th and one on 3rd floor. Nice views. 1080 sq. ft. inside. All 2 bedrooms, 1½ baths. These have to be about the finest values in town at $46,000 and $48,000.

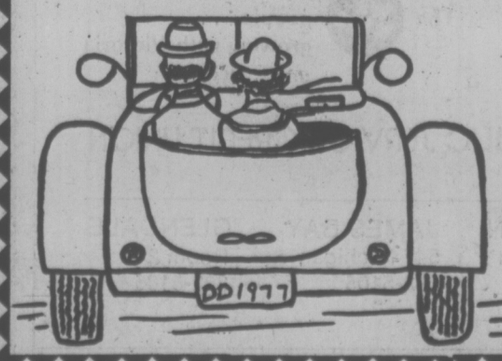

OPEN DAILY 10-5
SUNDAYS 1-5

For after hour or special appointments to view please contact:

JIM WEST
386-1255 or 595-4094 (res.)

3-7

Ex-Guard Denies Knowledge Batteries Contained Heroin

VANCOUVER (CP) — A former Oakalla guard admitted in county court Tuesday that he had imported lantern batteries from Hong Kong but denied any knowledge of 8½ pounds of heroin that was found in a shipment that arrived here.

William Lewis Reisig, 35, is charged with conspiracy to import drugs into Canada, conspiracy to traffic in heroin and possession of the drug for the purpose of trafficking.

He also denied conspiring with Clifford Fook Hing Jung, 44, jointly charged with him on the first two counts.

The charge covers the period between July 1, 1974 and March 28, 1975, when Reisig was arrested at a Vancouver home.

Police followed the shipment when it left the dock in Vancouver after placing an electronic bug in one of the containers.

Officers had been alerted by customs officials when one of the barreries tested failed to emit a spark.

The 35 batteries were each found to contain two vials of heroin with an estimated total street value of $10.5 million.

Reisig said he ordered the batteries through a man named Sun Cheeng, whom he had met at a Kung Fu demonstration at the University of B.C. in 1972, and from whom he had ordered previous shipments of oriental goods.

He told county court judge W.A. McClelland that he had ordered 40 of the batteries for which he had paid $100 and intended to sell at $4 each, with the intention of ordering more if of good quality.

Evidence of tape recorded conversations was admitted earlier in which there were long conversations with Reisig and Cheeng regarding th the shipment.

Reisig said he was unable to explain letters in Chinese characters which were found in his bedroom which the Crown alleged used the term "white woman" which meant heroin.

DISPLAY VIOLATING HANDICAPPED LAWS

The handicapped will have a hard time learning anything about the Maritimes if they have to rely on the Atlantic provinces' Museumobile now visiting Saanich Peninsula.

It has no ramps for wheelchairs and requires normal dexterity to cope with steep stairs leading into the highway semitrailers fitted out with Atlantic Canada exhibits.

Like many other government buildings in this area, the museumobile contravenes federal regulations requiring wheelchair access, notes Ken Abbott-Smith of Sidney, one of the handicapped relying on a wheelchair for mobility.

"The island is loaded with illegal federal buildings," he said.

Four rest homes and a hosptial on the peninsula house many handicapped persons who would enjoy seeing the exhibit if they could get into it, Abbott-Smith added.

Boat Cruise At $1,000 For Council

SMITHERS (CP) — A five day boat cruise from Vancouver to Kitimat and return appeals to members of Smithers council.

They passed a motion Tuesday night to send three aldermen to the North Central Municipal Association meeting which will be held as a boat cruise from May 10-15. Cost will be $45 a day for each alderman for five days, and return air fare which is another $130 each. The total outlay is just over $1,000.

They also left it open so more municipal representatives can go if they want to.

Burns Lake council had earlier refused the invitation to the meeting, saying it would cost too much, while Houston has said any alderman can go who chooses, as long as he pays his own way.

Beef Squeeze Outlined

OTTAWA (CP — One of Canada's largest meat packing plants is reaping huge profits while cattle producers continue to sustain heavy losses, the Senate agriculture committee was told today.

Roy Atkinson of Saskatoon, president of the National Farmers Union (NFU), told the committee that losses to beef producers in 1976 could reach $200 million.

In Alberta, 1976 losses to a farmer with a herd of 138 cows, including a return for labor and management, came to $26,635.

"But in 1976, Canada Packers' profits were up to $21.53 million from $16.24 million in the previous year," the NFU president said.

Atkinson told the committee that beef producers are being squeezed out of business in a market tightly controlled by packers, retailers and brokers.

Improving stabilization programs to protect farmer income would solve only part of the problem, he added.

The national meat authority proposed by the NFU is needed to give producers some clout in the marketplace, he said.

Atkinson said any farmer who opposed orderly marketing on the ground that it weakens private enterprise must realize that the system already is tightly controlled and works against the farmers' interest.

A meat authority would be accountable to Parliament and thereby to the farmer and the public, he said.

DEEPSEA SHIPS

(All cargoes are forest products unless otherwise stated.)

Tahsis — Everjust.

Port Alberni — Vladimir Korolenko.

Crofton — Alkyonia; Prince Rupert City.

THE WADDLING DOG INN
OPEN 7 DAYS A WEEK
NEW COFFEE HOUSE
OPEN 9:00 A.M.
PAT BAY HIGHWAY
at MT. NEWTON CROSS RD.
Phone 652-1146
Chargex-Mastercharge
Esso Cards Accepted
3-8

HOME NEEDS SALE

Thur. - Fri. - Sat. March 10-11-12

We Reserve The Right To Limit Quantities !

Sew And Save On Super Fabrics Now At Special Sale Savings !

Sale Savings !

100% Polyester Crimpknit

COMPARABLE VALUE 1.97

60-in. wide 100% polyester crimpknit fabrics are easy care and machine-washable, come in good selection of assorted solid and yearn-dyed patterns. Ideal for pants, dresses, or a whole Spring wardrobe !

1.44 YD.

Easy-Care Plisse Prints

COMPARABLE VALUE 1.39

77¢ YD.

These beautiful 100% cotton 35"/36" wide print plisse fabrics are just the thing for blouses, toppers, and children's wear ! Machine washable and dryable, of course, in assorted prints and colours !

Permanent-Press Broadcloth

COMPARABLE VALUE 1.49

1.17 YD.

Save on this permanent-press print broadcloth of easy-care 65% polyester/35% cotton. Ideal for summer fashions for the whole family, 45" wide, in assorted patterns and colours !

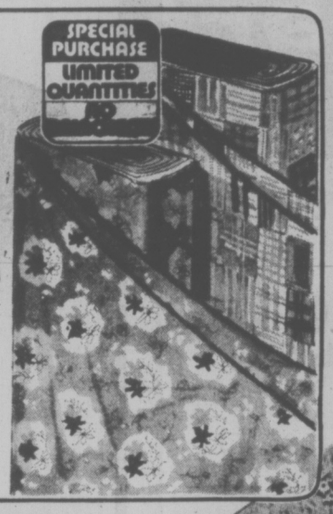

Easy-care "Drip-Dry" Fabrics

1.17 YD.

Choose from a great Spring assortment of 60" and 45" machine-washable drip-dry fabrics in the latest fashion colours ! Ideal for tops, dresses, blouses and loungewear !

Save $15 On Each !

Corner Étagère or Room Divider

39.94 EACH

Ready-to-assemble - easy instructions included ! These easy-to-do accent pieces feature a beautiful polished walnut finish and matching hardwood spindle legs ! Your choice of 55" high x 16" wide 5-shelf corner étagère or 29" H. x 48" L. x 16" Wide 3-shelf room divider / bookcase.

Easy-To-Assemble

Pine Storage Bench

Do-it-yourself kiln-dried knotty-pine storage bench looks great anywhere! Complete, ready-to-assemble and finish kit includes everything you need, even the glue! 23" H. x 34" W. x 16" Deep.

19.94 EACH

Ready-To-Finish

6-Drawer Double Dresser

Sturdy lumber and plywood construction with birch top and sides, white poplar drawer fronts! Ready to be painted or stained as desired! Drawer pulls included. 29" H. x 50" W. x 16" Deep.

46.94 EACH

Zellers

Hillside Shopping Centre

Open Mon.-Fri. 9:30-9:30, Sat. 9:30-6:00

CHARGEX master charge

LUCKY DOLLAR FOODS

Meadow Gold Plastic 4-l pail ICE CREAM 2.69

Catelli Dinner 7½-oz. MACARONI AND CHEESE 4 FOR 89¢

Better Buy 3-lbs. MARGARINE 98¢

Prem, 12-oz. LUNCHEON MEAT 85¢

Better Buy Plastic, 10s REFUSE BAGS 59¢

Baby's Own, 4 rolls TOILET TISSUE 89¢

Monarch, 9-oz. SPONGE PUDDINGS 49¢

Johnson and Johnson Assorted, 20s J CLOTH 1.89

Starkist Chunk Light 6½-oz. TUNA FISH 59¢

Shake N Bake. 6-oz. CHICKEN BARBEQUE 69¢

Sunrype 10-oz. APPLE JUICE 5 FOR 1.00

• CANADA GRADE A •

STEW BEEF LEAN lb. 99¢

CROSS RIB ROAST BONELESS lb. 1.29

PORK CHOPS END CUT lb. 1.29

Sunkist 88s ORANGES 5 lbs. 1.00

Medium Cooking ONIONS 2 lbs. 25¢

LUCKY DOLLAR FOODS

Prices Effective Mar. 10-12

We Reserve The Right To Limit Quantities

KEE'S

4101 Shelbourne St.

477-1742

3-9

Six CUPE Locals Ask for Mediator

By MARK HUME
Times Staff

Six Canadian Union of Public Employees' locals involved in 1977 contract negotiations with the Greater Victoria Labor Relations Association have applied for the services of a government mediator while a seventh local has opted for immediate settlement.

Local 1978, representing 155 Capital Regional District workers, noted 60 to 12 Monday night to accept the latest offer which gives a six per cent salary increase in a one-year contract, and includes a dental plan.

The remaining six locals, which have been negotiating jointly, are seeking a 12.3 per cent total package consisting of an 8 per cent salary boost plus fringe benefits. Union officials admit they do not expect to capture the entire package, however.

Local 1978 broke away from the unions' joint negotiating committee last month because of disagreements over the size of the settlement being sought. The breakaway move came after an eighth local, the 200-member inside workers Local 388, had settled with the GVLRA for an increase of just over six per cent in wages and fringe benefits.

Mike Hennett, acting president of Local 1978, said he is happy with the agreement which had been reached after a series "of very amicable negotiations."

Bennett said the contract is similar to the one signed by Local 388, except for the addition of a dental plan and "a number of localized items."

Bob Cunningham, spokesman for CUPE's joint bargaining committee, said the remaining six locals will stay united in their drive for a better deal.

Cunningham said he's sure the joint council can acquire a contract superior to the ones signed by the independent locals.

"But nobody's kidding themselves that we'll get it all," he added.

Cunningham attacked GVLRA negotiator Carl Anshelm for settling with the separately negotiating locals, saying the tactic will only delay the over-all settlement.

He said it makes more sense to deal with the eight locals as a single group, especially since the numerour municipalities are all represented by the GVLRA.

"He made a farce of the whole bloody affair," Cunningham said of Anshelm. "If he'd said at the outset that he wanted to negotiate independently we'd have been all settled by now."

Cunningham said the joint council had decided to apply for a mediator because, "we were making no progress whatsoever with Mr. Anshelm . . . as far as we're concerned he was just beating around the bush."

Cunningham said he expects a mediator to be named sometime next week, "and until then we'll just wait to hear from the labor minister."

Anshelm's only commmen when informed of the unions' application for mediation was: "Well, that's their prerogative."

Anshelm had said last month that the GVLRA was planning to seek mediation, but later backed down from that position saying that he doubted "if the efforts of a mediation officer would serve any useful purpose."

Anshelm refused comment on the settlement with Local 1978, saying he was not free to discuss the matter until after the GVLRA had ratified the agreement. That move was expected to take place sometime today.

The six locals which have yet to settle with the GVLRA represent about 4,800 employees in Oak Bay, Esquimalt, Saanich, Victoria and the Greater Victoria School Board.

Settlers Rally

LISBON (Reuter) — Police clashed Tuesday with hundreds of settlers from former Portuguese colonies who gathered outside the National Assembly to cheer a right-wing general backing their grievances.

U.S.-Banned Bottles Given OK in Canada

OTTAWA (CP)—The federal health department has approved plastic beverage bottles made from acrylonitrile as containers for everything but alcohol, a spokesman said today.

He said the department is aware of a decision announced Monday by the U.S. Food and Drug Administration (FDA) to suspend its approval of such bottles effective March 11 because of leaching of the chemical into the product the bottle contains.

The spokesman said the bottles are not widely used in Canada—plastic bottles for beer and soft drinks do not contain acrylonitrile — but it is contained in some wrappers for cheese and cold meats.

SEARS AD CORRECTION

An error appeared in Sears 14-pg. Sears Days circular delivered to your home this week. On Page 1, Ladies' 'Casual Life' leather shoes will not be available due to late shipment. Our apologies for any inconveniences caused.

SUBARU
IS COMING

CONTOUR MIRACLE EAR
If you sometimes have a problem understanding words. Miracle Ear could help you hear clearly again.
COMPACT — COMFORTABLE — MINIMAL VISIBILITY

Try it on a 30-day trial with no obligation. You must be satisfied or return it for full refund or exchange. By appointment only.
DAHLBERG HEARING AID SERVICE
The Bay, Third Floor
1701 Douglas St., Victoria
Phone 385-5414 or 385-1311.
Hudson's Bay Company

Econo-Mart
A CANADIAN COMPANY

Variety . . . Quality . . .
Savings!

You GET IT ALL WHEN YOU SHOP AT ECONO-MART

Your 'Discount Food' Store
You'll like the total better!
OPEN 7 DAYS A WEEK
LOTS OF FREE PARKING

STORE HOURS:
Mon.-Wed. 9 a.m.-6 p.m.
Thurs., Fri. 9 a.m.-9 p.m.
Saturday 9 a.m.-6 p.m.
Sunday 10 a.m.-6 p.m.

STORE LOCATION:
4440 W. SAANICH ROAD
Royal Oak Shopping Centre, Saanich, B.C.

3-9

Get the drop on the biggest

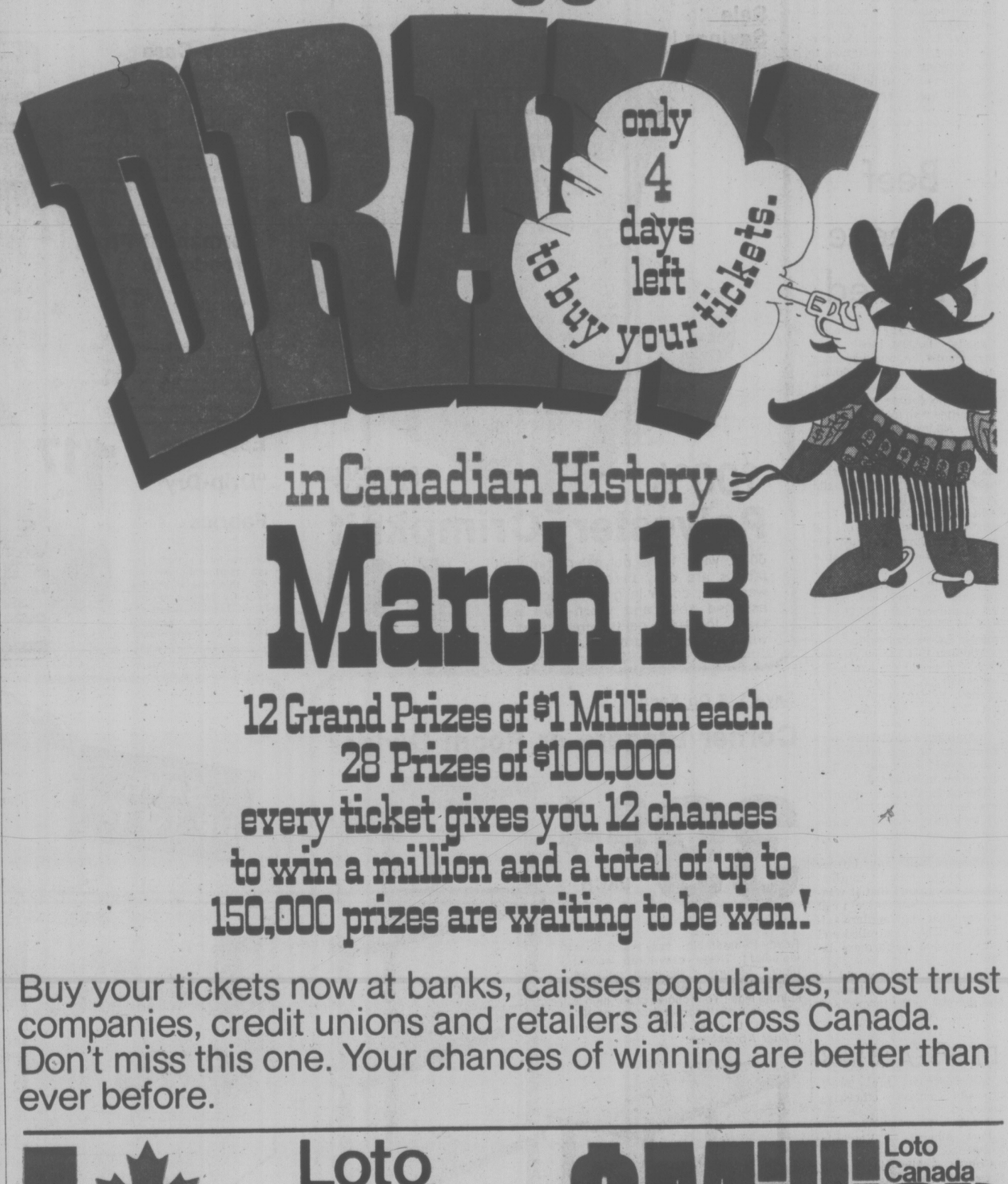

in Canadian History
March 13

12 Grand Prizes of $1 Million each
28 Prizes of $100,000
every ticket gives you 12 chances to win a million and a total of up to 150,000 prizes are waiting to be won!

Buy your tickets now at banks, caisses populaires, most trust companies, credit unions and retailers all across Canada. Don't miss this one. Your chances of winning are better than ever before.

Loto Canada $Million Loto Canada

TICKET HOTLINE

Tickets are still on sale in your city, but they may be getting harder to find. Locate where tickets are still available by calling the number in your city listed below.

388-7243

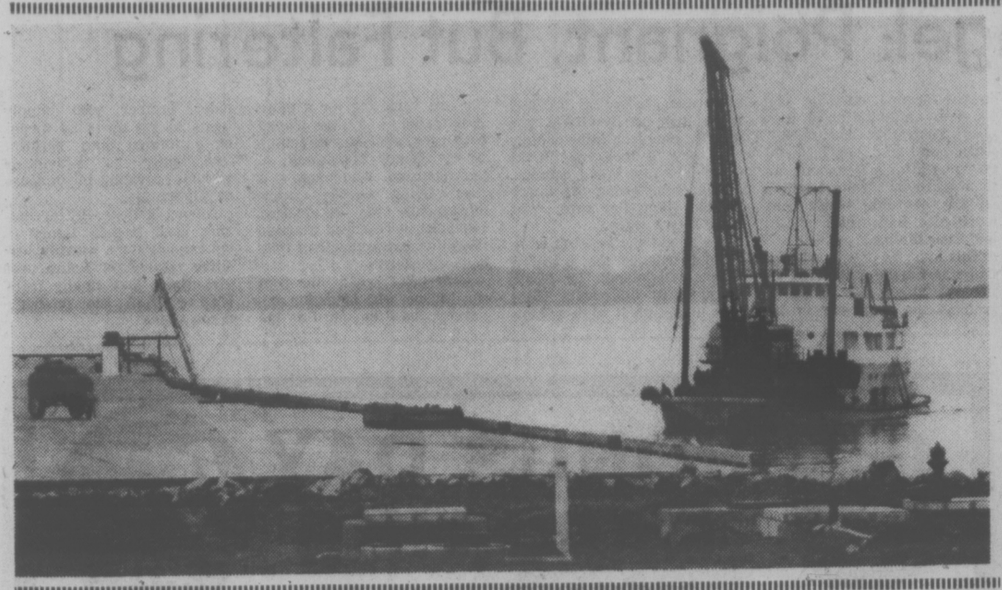

MOVING INTO POSITION, the federal public works' snag boat Essington II from New Westminster prepares to lower test piles at the ministry of transport's new marine base on Dallas Road. The $12 million base is due to be completed by 1979.

ONE HOUR "MARTINIZING"
CERTIFIES
THE MOST IN DRY CLEANING
Fresh as a flower in just one hour
8 LOCATIONS TO SERVE YOU

the Bay
Family Specials In The
NONSUCH BUFFET
Thursday Evening, 4 p.m. to 8 p.m.
For Adults: ROAST BEEF with Yorkshire pudding, mashed potatoes, vegetable. Tea or coffee 2.09
For Children: BAY BURGER with ice cream, soft drink. 99¢
Hudson's Bay Company

Board Members Axed

WASHINGTON (WP) — The White House has quietly fired three members of the renegotiation board, the small agency that is supposed to recover excessive profits from defence contractors. The new chairman and two replacements have been among the board's severest critics.

White House deputy counsel Margaret McKenna telephoned acting chairman Rex Mattingly and member Christopher Sylvester at about 5 p.m. Friday to say that President Carter had accepted their resignations effective immediately. She left a message accepting the resignation of member Norman Houston, who is in Africa.

Mattingly had been an oil distributor and Republican national committeeman and state chairman in New Mexico.

Sylvester, after working 20 years for Sen. Milton Young (R—N.D.), wanted a change. Young has said he asked President Ford to find "something appropriate" and Ford put Sylvester on the board.

Houston came to the board from the Department of Health, Education, and Welfare, where he was a deputy assistant secretary. Earlier Carter met with the three men he told he intends to nominate:

—Goodwin Chase, 65, a former Tacoma banker who has been on the board since 1973. From the start, he has dissented repeatedly — and often alone — from actions and non-actions that, he protested, were needlessly costing the taxpayers hundreds of millions of dollars.

—William McQuillen, 33, who worked for 2½ months in the Carter campaign after spending 1½ years as counsel of the House banking subcommittee that monitored the board and drew up and pressed legislation to overhaul it.

—Harry Van Cleve, 53, general counsel of the cost accounting standards board, an independent agency of Congress headed by Comptroller-General Elmer Staats. Van Cleve has had 16 years of government procurement and accounting experience, including four years as general counsel of the general services administration.

The White House announced Tuesday that Carter had designated Chase to be chairman of the board, but did not announce either the dismissals, or the selection of McQuillen and Van Cleve.

"H&R Block has seventeen reasons why you should let them prepare your income tax return."

Reason Number Five:

If the Tax Department should reassess or audit your return, H & R Block will be available any time of the year to help you, at no additional cost. They can answer all questions about how your return was prepared. They stand with you. A good reason for coming to H & R Block.

H&R BLOCK
1680 DOUGLAS 100-C BURNSIDE WEST
Open 9 a.m. - 9 p.m. Weekdays, 9-5 Sat. 388-6813
OPEN TONIGHT — NO APPOINTMENT NECESSARY
the Bay ALSO IN Sears Woodward's CANADA TRUST
DURING REGULAR OFFICE HOURS
Up-island Offices:
DUNCAN, NANAIMO, PORT ALBERNI,
COURTENAY/COMOX, CAMPBELL RIVER

PRICES EFFECTIVE MAR. 9, 10, 11, 12
MAVERICK MARKET
880 ESQUIMALT ROAD
OPEN SUNDAY 10-5
WE RESERVE THE RIGHT TO LIMIT QUANTITIES

CAPRI BATHROOM TISSUE 4-roll pkg. 69¢
KRAFT PEANUT BUTTER 48-OZ. TIN SMOOTH 1.49 WITH A $10 ORDER LIMIT 1 TIN
IMPERIAL MARGARINE 3-lb. pkg. 1.33 FIT FOR A KING

PORK BUTT ROAST BONELESS, lb. 1.19
FRYING CHICKEN FRESH WHOLE GRADE A lb. 79¢
BOLOGNA SCHNEIDERS. 6-oz. pkg. 39¢
DRESSING KRAFT 1000 ISLAND, 8 oz. 49¢
SOUP TIME NESTLES ASST. 49¢
APPLE and STRAWBERRY JAM F. V. FARMS. 24 oz. 97¢
FACIAL TISSUE WHITE SWAN. 200's 49¢
PIE CRUST ROBIN HOOD 19-oz. pkg. 69¢
SOFT MARGARINE IMPERIAL. 1 lb. 63¢
TEA BAGS TETLEY. 72's 1.09
DETERGENT FAB. KING 5 lb. 1.89
FRENCH MAID BLEACH. 128 oz. 99¢
MEAT SPREADS PURITAN ASST. 4/89¢
TROPICAL PLANTS 3 2½-inch pots 1.00 ASSORTED VARIETIES
CAKE MIXES ROBIN HOOD ASST. 59¢
TOMATOES AYLMER CHOICE. 28 oz. 55¢
WAX REFILLS CUTRITE. 100's 49¢
SPAGHETTI SAUCE LAWRY'S. 1½ oz. 3/89¢
NORTHERN GOLD No. 1 WHITE HONEY. 1-lb. tub 79¢
ANTI-BACTERIAL SOAP. 3+1 FREE REG. 79¢
HOT CHOCOLATE NEILSONS. 500 gr. 1.09
GARDEN SEEDS BUCKERFIELDS. ASSORTED 39¢ PKGS. 4/1.39
TOMATO SAUCE HUNTS., 14-oz. 2/79¢
3-9

Introducing new Chunky Old Fashioned Bean with Ham.

Hearty chunks of ham and plump beans with diced carrots and celery.

20¢ TRY OUR NEW 19 OZ. CHUNKY OLD FASHIONED BEAN WITH HAM SAVE 20¢
TO THE GROCER: CAMPBELL SOUP COMPANY LTD will redeem this coupon for 20¢ plus 5¢ handling provided that you and your customers have complied with the terms of the offer. Any other application constitutes fraud. CAMPBELL SOUP COMPANY LTD reserves the right to request proof of purchase of sufficient stock to cover the number of coupons redeemed. Offer limited to Canada. Void if taxed, restricted or forbidden by law. Cash value 1/20 of 1¢. OFFER EXPIRES February 23, 1978. FOR REDEMPTION MAIL COUPON TO: HERBERT A. WATTS LIMITED P.O. Box 2140, Toronto, Ontario M5W 1H1
Enter opposite #99 on Coupon Debit Slip
867T6
TAKE THIS COUPON TO YOUR STORE

Almost a meal in a bowl.

Aircraft Spotting Growing Hobby

EDMONTON (CP) — Standing in the rain at airports collecting aircraft registration numbers may sound boring.

"But it just depends on your interests," says John Kimberley. "In Europe, busloads of hobbyists descend on airports and spend hours trying to spot as many aircraft as possible."

A personnel officer for Northwest Industries Ltd. at the city's municipal airport, Kimberley sometimes spends lunch hours driving around the airport checking new or different aircraft.

"But I've graduated above just collecting numbers, now I take photographs of aircraft."

In a book listing his color slides, he has dozens of shots of different DC-8s, 707s, Otters and military jets.

Aircraft spotting is a popular hobby in Europe, where books are published listing every aircraft registered in a country and every aircraft likely to visit, whether scheduled or charter.

When he was living in Dublin, Kimberley decided he wanted to see every British European Airways Viscount aircraft.

"I remember I had seen 59 different ones, but they had 60 registered. I spent whole weekends at airports, looking for that last plane.

"Then one day I saw a Viscount land and taxi towards the terminal—and I couldn't believe it when I saw that G-APIM registration."

"I used to go to Shannon International and watch aircraft land for refuelling on the trans-Atlantic runs. Most landed at night, and I'd sit up all night marking down registrations.

"The airport staff let me eat in their cafeteria—they treated all the hobbyists well."

But in North America, the situation is different, because of security precautions and viewing decks which are often closed.

"The hobby involves a little detective work—but that's part of the fun."

In Canada, the fledgling hobby is organized by the Ontario Aviation Enthusiasts Society, based in Mississauga, Ont., where Toronto International Airport is situated.

Look Homeward Angel: Poignant, But Faltering

By AUDREY JOHNSON
Times Staff

Look Homeward Angel is a play about conflict; the warring of ideas versus dreams; between opposing personal ambitions; betwen youth and age expressed at times within the same individual.

It is conceived by playwright Ketti Frings from the novel by Thomas Wolfe, in terms of a family locked into a situation which is disliked by all but sustained through bonds of necessity or love.

Victoria Theatre Guild's production of this poignant sometimes searing drama is currently on stage at Langham Court, remaining until Saturday. It's a difficult play to do on the small Langham Court stage where the isolation of areas are scenes-within-scenes is next to impossible.

Nevertheless, Robert Price as director, and Gysbertus Timmermans as lighting designer have coped successfully, achieving quite good definition and in Timmermans' case, effective mood. Monica Jarvis's set design has merit but would have profited by a more imaginative execution.

Price himself plays the important role of the elder Gant, perceptive father, embittered husband, hobbled artist and sometime raging alcoholic.

Assuming the dual responsibility of directing as well as playing a lead is in almost all cases, a dangerous tactic. And while this is one of Price's best performances to date, being strong, sustained and at times genuinely touching, it is also at times undisciplined, needing an objective directorial shaping.

Climactic scenes involving him especially tend to lose focus and form. An example is the scene near the end when in an outburst of rage over frustration and defeat, Eliza Gant and her husband go berserk for a few moments in a symbolic physical attack on the boarding house that represents both their chains and their lifeline.

This must be developed as a truly terrifying explosion of pent-up anger and anguish, pinning the audience in its seats and preventing anything more than an hysetrical giggle to escape. Unfortunately as I saw it the scene broke down into raw broad comedy, which, considering the talent on the stage I'm sure could have been avoided.

We spend the evening within and without the boarding house, Dixieland, in North Carolina in 1916; with Eliza who maintains it while scheming and bartering for a more easeful life — a part played with conviction and affectingly by Mickey MacDonald — her husband who makes a poor living carving stone monuments for cemeteries, two sons, a resentful married daughter and a gaggle of resident characters.

Robert Warren as the poet son Eugene who longs for university and Jim Leard as the elder brother who simply wants to get away by means of a foreign war, perform competently as individuals without providing much sense of relationship.

Among a generally acceptable cast, Angela Henry is outstanding for a warmly sensitive portrait of Laura, the girl whose love finally frees Eugene from his mother's domination.

Divide in Funnel

When separating the yolk from the white of an egg, break it into a funnel over a glass because the white will pass through and the yolk will remain in the funnel.

BONUS DAY BARGAINS
FROM BUCKERFIELD'S
VICTORIA'S LARGEST DOWNTOWN GARDEN CENTRE MAR. 10, 11, 12
Downtown BONUS DAY

PEAT MOSS 5.49
BIG 5 CU. FT. BALE REG. 6.50

STEER MANURE 1.49
40-LB. BAG

POTTING SOIL 1.89
30-LB. BAG REG. 2.50

LIMIT 4 PER CUSTOMER

Buckerfield's LIMITED
'the growing people'

VICTORIA STORE
506 PANDORA
LOTS OF FREE PARKING
OPEN 8:30-5:30

3-9

LIVING IDEAS 77

Turn any cozy corner or room into an instant bedroom with a Kroehler Sleep-or-Lounge

Traditional in moss green floral pattern of beige/green/brown tones will fit into your decor beautifully. During the day, it's a comfortable sofa, and for night-time guests, it opens to a full size double bed. Luxurious 100% rayon/velvet with 100% cotton back cover. Reg. 549.95 **Sale, $499**

Colonial puts that country casual feeling into your home. Has stylish flare-out arm, T-shaped cushions, welted knife-edge attached pillow back. And for a good night's sleep, a double bed size mattress pulls out easily. Auburn Ginger cover of textured Olefin. Reg. 519.95 **Sale, $469**

Furniture, Fourth Floor

Beat Income Tax Hassles with a Sharp Calculator!

A. Pocket size Sharp EB 8018 Calculator with 4 basic arithmetic functions plus total memory key, % and square root key. Features bright fluorescent 8-digit display with zero supression and change sign key. **12.99**

AC Adaptor/Recharger for above units. **4.95**

Also see Pocket size 8-digit scientific Sharp EL 5800 Calculator for engineers, scientists, designers, mathematicians and advanced students. Performs 15 scientific functions plus instant response to basic calculations and fully independent addressable memory. Operates on dry batteries or optional AC adaptor.

24.95
Stationery, Main Floor

DAILY STORE HOURS: 9:30 A.M. to 5:30 P.M. THURSDAY AND FRIDAY TO 9 P.M. PHONE 385-1311. FREE CUSTOMER PARKING

Classic dilemma faces municipal councils as sports clubs and parents demand better facilities— but how can it all be done in these inflationary times without an impossible drain on taxes?

Recreation: We're Playing for Big Money

By PAUL MOSS
Times Staff

Municipal recreation in Greater Victoria is all things to all citizens.

It's the opportunity to skate, swim, curl, jog, golf, soak in sauna and swirlpool, get involved in ballroom dancing, Hatha Yoga, puppetry and a score of other pastimes, play tennis or simply stroll in the park.

It's the chance to meet one's friends and neighbors ("participate in social interaction," as the professionals might say), stave off middle-age spread and generally do one's own thing.

In the case of the city's Memorial Arena it's show biz — everything from ice spectaculars to hard rock — and professional sport which isn't always very sporting.

It's a situation in contrasts, with people flocking to the smart new recreation centres in Oak Bay and Esquimalt, but leaving Victoria's Crystal Pool almost a deserted mausoleum.

It's expensive, with gross operating costs of over $6.5 million a year and taxpayer subsidies of nearly $4 million in the four core municipalities.

And, not least, it's a steady source of controversy and argument.

$ $ $ $

On the one hand sports clubs, enthusiasts, parents of budding Bobby Orrs and residents who consider their recreation services inadequate demand more and better facilities.

On the other, hard-pressed taxpayers — notably the not-so-athletic elderly, who liken their situation to high-flying Otto Lang's user-pay concept of transportation: you pay, I use — view the soaring deficits with alarm.

Some of the more outspoken critics accuse municipal politicians of self-aggrandizement, bent on erecting monuments to their own financial folly.

By an ironic coincidence, the age of the shortened work week, more personal leisure time and stepped-up demand for publicly provided recreation also happens to be the age of frightening inflation.

Capital costs have a nasty habit of swelling grossly beyond early tentative estimates and — as happened recently in Oak Bay — elected representatives who once sold their proposals with predictions of modest operating costs find their naive underestimates returning to haunt them.

Item: Assuming a six-percent increase this year, a parks laborer in Saanich will earn a total of $16,492 in salary and fringe benefits. In 1958, when Saanich reported proudly that "a parks foreman was added to the staff, responsible to the engineer for the maintenance and operation of all municipal parks and recreation," total expenditure on parks maintenance was $16,936.

Item: Ten years ago a lifeguard employed by the city of Victoria earned $2.02 cents per hour. By 1970 that had risen to $2.66. Last year the lifeguard rate was $4.90.

With cost increases of that magnitude, municipal councils here as elsewhere are presented with a classic dilemma.

How to keep existing parks attractive and well maintained, and perhaps add to the parks system, without placing an impossible drain on taxes?

How to tread that fine line of reducing operating losses on pools and arenas by setting realistic admission rates, without making those rates so high that they drive away many of the residents for whom the centres were provided?

Such questions seem to have been around a long time, but in fact the history of recreation in Greater Victoria (using recreation in the term's broadest sense, as embracing far more than just parks, open spaces and playing fields) spans less than three decades and in most cases is less than 10 years old.

The grand-daddy and pioneer of the recreational monoliths was the Memorial Arena, built at a cost of little more than $1 million and opened Nov. 11, 1948.

For more than 12 years it was the only such building, until the $400,000 Esquimalt Sports Centre with its skating rink, curling rink and banquet hall arrived on the scene in 1961 amid an effusion of municipal pride.

Saanich entered big-league play rather late in the day, but quickly made up lost points.

Feeling the impact of rapid suburban growth in the mid-1960s the municipality awoke to the realization that its population needed more than roads, sewers, garbage collection and parks.

A consulting firm, A. B. Sanderson and Company, was commissioned to undertake a study of indoor recreation needs in Saanich. The firm's report, produced in late 1966, was adopted as the blueprint for a five-year expansion program.

SMITH
. . . reduce the subsidy

Oak Bay Bargain May End

Admission rates for the Oak Bay Recreation Centre, which Mayor Brian Smith describes as "one of the great bargains of the western world," may go up soon.

"As a new centre anxious to please I think we probably pegged some of our rates a little low," the mayor said.

Some of these may have to go up to reduce the taxpayer subsidy of roughly three mills on the centre's operating deficit.

"I think it (the deficit) can be reduced without turning away people and turning this into a rich man's club," Smith added.

In 1967 voters approved a comprehensive recreation bylaw for expenditure totalling $1,250,000. of which $950,000 was to be borrowed.

$ $ $ $

Then in quick succession Saanich residents greeted the $360,000 George R. Pearkes Arena (October 1968); the $150,000 Hampton Park senior citizens' centre (December 1968); the $514,000 Gordon Head Recreation Centre and pool (January, 1971); and the $350,000 Cedar Hill Community Centre (February 1973).

Victoria, meanwhile, was agonizing over what to do with the Crystal Garden building it had inherited from the CPR in 1965. Faced with an estimated $600,000 bill for a major overhaul of the long-neglected structure, the city council of the day finally decided to build a new pool.

In retrospect, the bitter controversy which surrounded both that decision and the choice of site — in Central Park — seems to have been a portent of things to come. But at the time the new Crystal opened in November, 1971, all was euphoria and the $1.8 million pool designed by architect John Di Castri was hailed as one of the finest in North America.

(It's worth noting that the Crystal Pool and another major asset, the McPherson Playhouse, were the generous bequests of a citizen, the late T. S. McPherson; and not the result of far-sighted fiscal planning by city fathers. Thus in recreation Victoria is free of the heavy debt burden borne by neighboring municipalities. The civic theatre's formal opening was in February, 1965).

Esquimalt, smallest municipality but proud of its pioneering in indoor recreation, added to its stable in December, 1974, with the opening of the new Esquimalt Recreation Centre across Bullen Park from the older sports centre.

Similar in some respects to Saanich's Gordon Head centre, although bigger and more lavish, the Esquimalt model combines 25-metre pool complete with sauna and whirlpool, meeting hall, banquet facilities and activity rooms.

Strangely, it was staid Oak Bay, long the starving outcast of Greater Victoria in regard to recreation, which ended up with unarguably the finest asset of all: the multi-purpose Oak Bay Recreation Centre.

Opened with aquatic antics starring Mayor Brian Smith in October, 1975, the $3 million-plus centre houses in one attractive complex big and small pools, two saunas and jet whirlpool, ice rink, six sheets of curling ice and — to the vocal abhorrence of some — a licensed lounge.

Hot on its heels late last year followed Oak Bay's "bubble," the $500,000 four-court indoor tennis centre and only municipal operation of its kind in B.C.

The repercussions of Oak Bay's daring dalliance with the sporting life have been profound.

Internally, the rec. centre and the so-called Tennis Place (also known cynically in some quarters as Brian's Bubble after the municipality's tennis-loving mayor) have revolutionized the recreation scene in Oak Bay and given the lie to its stuffy tweed-curtain image.

Externally, it has helped plunge the Racquet Club into a financial crisis by siphoning off one-third of the private club's membership. And it has lured customers away from recreation facilities in other municipalities, making particularly savage inroads into attendance figures at the Crystal Pool.

$ $ $ $

The figures speak for themselves. In 1972, the Crystal's first full year of operation, public swimming sessions attracted 133,022 customers more than doubling the gate enjoyed by its venerable predecessor, the Crystal Garden.

Then began the remorseless downward progression. In 1973 attendance dropped to 130,214, in 1974 to 124,682, in 1975 to 81,923. The figure for 1976 (the Oak Bay centre's first year) was a dismal 74,651, a 44 per cent decrease on the Crystal Pool's peak year in 1972.

Budgeted revenue from public swimming at the Crystal Pool last year was $80,000; actual revenue a shade over $43,000.

The total budgeted operatisg loss was $98,013; actual loss $161,807.

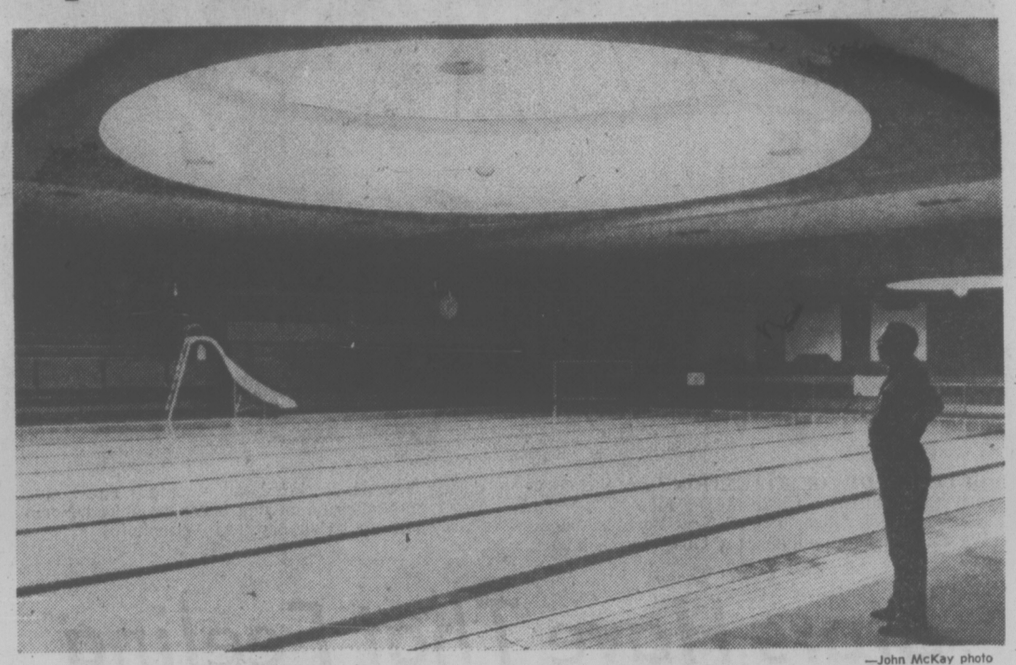

—John McKay photo

Crystal Pool: from 133,022 users in 1972 to 74,651 in 1976, a 44% drop

Although depressed by such figures, Victoria aldermen apparently do not believe it's worth spending an estimated $80,000 or so to shine up the Crystal's bleary image by adding sauna, pulsating jets and all the rest.

A recent proposal to that effect was viewed skeptically with Mayor Mike Young noting there was no guarantee the costly extras would stimulate wider community use of the pool.

However, officials in both Oak Bay and Esquimalt seem to have little doubt that it is the additional amenities, 'offering low and middle-income citizens the opportunity to wallow in the hedonic style of the rich, which make their pools so attractive.

"We were designing without frills but we insisted on quality," says Esquimalt Ald. Ken Hill, who points out that senior citizens are among the most regular patrons of the sauna and hydro pool facilities.

The irony is that Victoria could have had such ancillary attractions, and at a much lower price than today's estimates, because the Crystal Pool's architect had included them in his original concept.

But the then council, determined to keep costs as low as possible deleted the proposals.

And until last month, when the $40,000 cost item received a tentative green light for the first time, subsequent councils had also consistently rejected the idea of installing electric timing in the pool—essential for the staging of major swim meets and championships.

Thus the five-year-old Crystal Pool has failed to achieve two of the most fundamental objectives outlined in the early planning process:

"To make the pool a 'fun place' where people will come because they really want to" and provide facilities for "competitive swimming to British Empire (sic) and Olympic competition standards."

$ $ $ $

By contrast with the Crystal's vast but thinly-populated vault, the more intimate scale of the Oak Bay centre and its manifest popularity leave the impression of a building humming with life and vitality.

Parks and recreation manager Duncan Russell says monthly attendance at the centre and the nearby tennis bubble is averaging about 90,000, mostly Oak Bay residents but customers also coming from as far afield as Colwood, Shawnigan and Lake Cowichan.

Says Mayor Smith: "I think it has been wildly successful in fulfilling the broad spectrum of community needs among all ages.

"The place is used from dawn till midnight. I was down there at 7:40 this morning (on a late-February day) and the pool was half-full, three courts were being used and there were people skating.

"The use is just fantastic."

All of which seems to bear out the observation four years ago by university professor Colin Campbell, in his comprehensive Greater Victoria Leisure System Study, that Oak Bay residents "have a voracious appetite for recreation."

But there's a price to pay for all this healthful exercise, fun and self-fulfilment.

As Oak Bay tots up the cost of its first full year as leader in the municipal recreation field, some citizens are having public twinges of unease about the imbalance of the balance sheets.

And at least one elected official of a neighboring municipality looks on the Oak Bay situation as a warning to the over-ambitious.

Ald. David Paterson, the Saanich recreation committee chairman and a chartered accountant, believes the "emotional" clamor for more and better recreational opportunities often drowns the voices of economic reason.

"So many people I know live in Saanich but are going to the Oak Bay rec centre and they think it's great," he says.

"But I laugh and I chuckle and I say, wait till you see the financial statement for that baby."

THURSDAY: The true cost of recreation.

Delay Asked On New Power

Premier Bennett will be asked to delay legislation boosting planning powers of the Islands Trust.

Jim Campbell, chairman of the Capital Region Board, said today six of the seven regional districts affected by the change favored such an approach in a meeting at Nanaimo Tuesday. The representative of the seventh district was unable to attend.

Campbell said he will ask his board to support a resolution framed by the Nanaimo meeting and asking Premier Bennett to intercede and the government not to act on the legislation this session.

The changes if approved would strip planning authority for islands within the trust from the regional boards and pass it to the trust.

The most important objection to that change is that it would "disenfranchise" land controls by taking them from elected regional directors and passing them to trust committees where a majority are government appointees, Campbell said.

Ask The Times

Q. Please tell me how Friday Harbor on San Juan Island got its name. R.P.

A. The place name with a Robinson Crusoe flavor has more of the South Seas in it than meets the eye. During colonization by the Hudson's Bay Company — before the Pig War that ultimately resulted in the division of the Gulf Islands between the U.S. and Britain — an aged Hawaiian Islander was brought to the island to tend HBC sheep. His name was Friday.

Q. What is the population of Canada? W.B.

A. The latest Statistics Canada figures, filed Oct. 1, 1976, showed a popultion of 23,231,000.

New Medical Alert Aids Offer a Bit Of Eye Appeal as a Selling Feature

What was that old saying about necessity being the mother of invention?

Well, Bob Lombard doesn't know if it was "necessity" exactly that started him thinking. But he did see a need. And now, after a lifetime in the construction industry (and two heart attacks), Bob is embarking on a curious venture.

"My brother is allergic to penicillin but no one knows and it nearly killed him once when they shot him full of the stuff," Lombard explains. "And my mother is a diabetic — but she just won't wear one of those big ugly bracelets."

Those big ugly bracelets are the kind supplied by the world-wide non-profit organization Medic Alert. They are identified by that name on one side and carry whatever type of illness you may suffer from on the other. That's so in the event of an accident, first aid or medical people will know what special kind of treatment you require.

Medic Alert is non-profit but it's non-glamor, too, says Bob.

"It costs something like $10 to join and for that you get a cardboard card that rapidly disintegrates and a bracelet," he says. "The concept of Medic Alert is good but their product is so damn ugly, not everyone will wear it and they should."

And so, after months and months of research, special designs by Victoria commercial designer Peter Thornton-Trump and "literally thousands of hours spent making thousands of changes," Bob Lombard and his manager Lettie Larson have launched their company Emergency Medical Alert Aids.

"In no way is it my idea to cut them (Medic Alert) down because they're doing a fine job," Bob points out. "But we feel we can offer a much nicer product at the same cost."

So there you have it. A Medic Alert type of operation on a commercial basis and

Bob says it's an entirely new thing and to the best of his knowledge there's nothing like it anywhere in North America.

Operating temporarily from a shabby pink apartment building at 339 Island Highway (opposite the Fort Victoria Motel), Lombard, Mrs. Larson and a young secretary are sending small display stands out to doctors in the area. By Friday, all doctors in Greater Victoria should have one of the displays which show a sample of the identification cards and provide application forms to fill in. Within the next few weeks the operation will have been expanded to take in all doctors in Canada and Bob says he's considering approaching drug stores, too.

There is no joining fee for Emergency Medical Alert. You simply pay for whatever of the aids you desire.

It's $3 for the attractive red, white and gold card and it's enclosed in plastic and so, says Bob, will last a lifetime. The cards have spaces for your name, address and phone number, your date of birth, blood type, the particular kind of illness you may have, whether you are allergic to anything, your occupation and your social insurance number. On the back there's a place for your doctor's name and phone number and any emergency treatment you should be given.

The other aids include a neat bracelet with engraving at $7.95, a fashionable triangular pendant hung from a fine gold chain and bearing the words Medical Alert also at $7.95, suit or dress pins at $2.95, embroidered crests (for things like children's sweaters) at $1.95 and car decals at a quarter each.

Bob says doctors don't have to endorse his products but merely allow his display stand to be put in their office or waiting rooms. He has already sounded out a few of the doctors at random and says all the response has been positive.

"From doctors' figures we believe there are at least 650,000 Canadians who need these bracelets and cards," says Bob. "We're confident we'll have about a quarter of a million people under this project in the first 12 months."

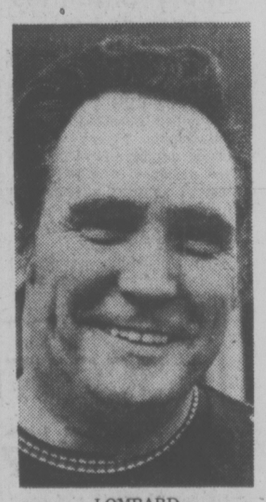

LOMBARD
. . . new venture

A lot of epileptics or diabetics are embarrassed with their problem and don't want anyone to know about it when as many people as possible should know, Lombard says.

"We feel that by offering people a product that is attractive and desirable, we can help eliminate this embarrassment, this stigma."

Thief's Slip Was Showing

By PAUL NICHOLSON
Times Staff

A sloppy smash-and-grab thief at the University of Victoria Tuesday escaped with nothing but political aspirations.

He also made the mistake of dropping a slip of paper with his name, address and telephone number.

The end result is the election for president of the Alma Mater Society is up in the air for the second time in less than a month.

In the latest incident, about 30 minutes before polls closed, a man smashed a window in the MacLaurin building, roughed up poll workers and grabbed the ballot box.

He ran from the building, jumped into a car and was driven off by two accomplices, the ballot box clutched firmly in hand.

Unfortunately for him, he had dropped a slip of paper, which turned out to be his resume bearing his name, address and phone number.

Student officials, campus security police and Oak Bay municipal police tracked the man down. So far no one has been able to come up with the ballot box.

If the ballot box is found, and appears not to have been tampered with, candidates Brian Gardiner and Douglas Anderson can decide if they wish the ballots to be counted and the election declared valid.

No ballots from any of the polling stations have been counted at this time.

At the Feb. 16 election, two polling stations ran out of ballots shortly before polls closed.

The election was declared invalid after it was decided several students may have been disenfranchised and only two votes separated Anderson and Gardiner.

A second election was called and held Tuesday.

GETTING LOTS OF ATTENTION from Nick Beverly (26) and Ernie Hicke (14) of Minnesota North Stars is Clark Gillies (9) of New York Islanders. Watching unsuccessful effort of Gillies to reach puck during National Hockey League game is Tim Young (left) of Minnesota. Strong checking helped North Stars chalk up 3-1 victory. (AP Wirephoto)

Stars Have That Feeling As Victory String Grows

By The Canadian Press

The playoffs have already started for Minnesota North Stars, even though the National Hockey League regular season still has three weeks to run.

"We're playing what I like to think of as playoff hockey right now," said rookie Minnesota right winger Glen Sharpley. "I think the guys smell pay dirt."

Charged with enthusiasm about reaching post-season play, the North Stars have won their last three games, moved into third place and pulled four points ahead of Colorado Rockies in the Smythe Division.

The most-recent triumph was Tuesday night's 3-1 triumph over New York Islanders.

In other games Tuesday night, Pittsburgh Penguins beat St. Louis Blues 2-1, Boston Bruins edged Atlanta Flames 3-2 and Los Angeles Kings thrashed Chicago Black Hawks 7-1.

Goaltender Pete LoPresti has won the last five games he's played for the North Stars.

He stopped 32 shots Tuesday night while his North Stars mates made the best of the 18 they took on New York goalie Glenn Resch. Rookie Jim Roberts, Ernie Hicke and Sharpley collected the Minnesota goals while the Islanders' Billy Harris ruined LoPresti's shutout bid with 1:51 remaining.

Harris's goal was the only bright spot of the evening for New York, which has lost two of its last three games and is running out of hope of catching the first-place Philadelphia Flyers in the Patrick Division.

Jean Pronovost and Wayne Bianchin scored goals two minutes apart in the opening period, lifting Pittsburgh past the Blues.

The victory, Pittsburgh's second over the Blues in three meetings, featured near-flawless goaltending by the Penguins' Dunc Wilson, who kicked out 37 shots, including 17 in the second period.

Rick Middleton battled two Atlanta defenders in the crease to jam the key goal past Dan Bouchard in the third period and lift Boston past the Flames.

The win, Boston's fifth in a row, moved the Bruins to within a point of first-place Buffalo in the Adams Division. The Sabres have played one less game.

Tommy Williams scored his 30th and 31st goals in the second period and Los Angeles converted four power-play goals in five chances as the Kings crushed the Black Hawks.

Marcel Dionne and Butch Goring each chipped in with three assists in the rout of the Black Hawks, the first time the Kings had beaten Chicago in three meetings.

NHL ALTERS FORMULA FOR JUNIOR PAYMENTS

NEW YORK (UPI) — The National Hockey League board of governors Tuesday revised the method of determining compensation for the players who are drafted and have been drafted from junior hockey and set May 31 as the date for the annual draft of overage juniors.

From here on, the junior team from whom a player is drafted receives $1,000 as an immediate claiming fee, $4,000 when the player signs and $5,000 when and if the player appears in 40 games in the NHL over a three-year — instead of the previous two-year — period. This makes a junior team eligible for a possible $10,000 maximum for a drafted player who makes the NHL within three years. The board said payments will commence from the date of the signing of the player.

The move will mainly benefit the three major junior leagues in Canada — the Ontario Hockey Association, major junior series, Quebec Junior Hockey League and Western Canada Hockey League.

ARMY CALLS SKI CHAMP

STOCKHOLM (Reuter) — World champion slalom skier Ingemar Stenmark will have to complete his 7½ months military training like any other Swedish national servicemen, military authorities have confirmed.

Stenmark had hoped to continue ski training abroad this summer.

Vinthers Is Lone Skip On Northcott Route

MONTREAL (CP) — Nobody has gone undefeated in the Canadian men's curling championship since Ron Northcott's rink from Alberta went 10-0 in 1969, and only Roy Vinthers of British Columbia has a chance this year.

The Vancouver skip had a 5-0 won-lost record after two draws Tuesday and led second-place Jim Ursel of Quebec and John Usackis of Manitoba, both at 4-1, by a game.

The fifth consecutive Vinthers victory came by a 10-3 score over Paul Savage's Ontario rink from Toronto.

In other action, Newfoundland's Wayne Hamilton of St. John's trounced the Prince Edward Island rink of Charlottetown's Ken McDonald 11-0, Don Twa of Whitehorse and the Territories downed Nova Scotia's Halifax rink skipped by Bob Fitzner 9-3 and Edmonton's Tom Reed led Alberta to a 10-2 triumph over Roly Mockler's New Brunswick rink from Fredericton. The only close decision was an 8-6 verdict for Usackis' Lac du Bonnet rink representing Manitoba over Saskatchewan's Les Rogers of Regina.

"With the ice being the way it is, you'll pretty well always get lopsided scores the way they are today," said Vinthers as the curlers discussed the warm conditions in the Velodrome.

Ice-makers complained that the temperature inside the building was pushing up the relative humidity and the ice was considerably less than ideal.

In that sixth draw, Alberta dumped Ursel 8-7 in an extra end to hand the Montreal rink its first loss, while B.C. whipped Saskatchewan 12-5, Sudbury's Rusty Tate of Northern Ontario beat Newfoundland 8-4, Manitoba edged Saskatchewan 11-10 in 12 ends and Ontario turned back the Territories 8-3.

Alberta and Ontario were tied for fourth place with 3-2 records, while the Territories had a 3-3 mark. Northern Ontario, Newfoundland and New Brunswick were 2-3 and Saskatchewan 2-4. Next at 1-4 was Nova Scotia and P.E.I. was winless in five games.

Savage said he was hampered by the ice conditions.

"I've always had trouble on heavy ice, and the ice was a little heavier this afternoon, and that was it. What happened was I didn't play very good, as is indicated by the scoreboard. I don't think any of us had an exceptionally good game."

Newfoundland's shutout over P.E.I. stopped after eight ends. The record low score for a completed 12-end game is one, on three occasions, but that mark was not comparable because the game ended because the regulation length of games has been reduced to 10 from 12 ends.

In eighth-draw play starting at 2 p.m. EST today, B.C. met Manitoba, Quebec played Newfoundland, Ontario opposed Nova Scotia, Alberta faced P.E.I. and Northern Ontario played New Brunswick. The Territories and Saskatchewan had byes.

WATCHING ROCK slide down ice is Ontario's skip Paul Savage during Tuesday's competition in Canadian men's curling championship at Montreal. Concentration didn't help Savage in this game, which was won 10-3 by Roy Vinther's rink of British Columbia. (CP Wirephoto)

STANDINGS

	W	L
British Columbia	5	0
Quebec	4	1
Manitoba	4	1
Ontario	3	2
Alberta	3	2
Territories	3	3
New Brunswick	2	3
Newfoundland	2	3
Northern Ontario	2	3
Saskatchewan	2	4
Nova Scotia	1	4
P.E. Island	0	5

SIXTH DRAW

British Columbia	020 330 04x x—12
Saskatchewan	101 000 30x x— 5
Alberta	021 002 011 01— 8
Quebec	100 300 200 10— 7
Manitoba	202 200 003 101—11
Nova Scotia	020 041 210 000—10
Ontario	101 202 010 1— 8
Territories	000 010 101 0— 3
Northern Ontario	003 002 120 x— 8
Newfoundland	010 100 002 x— 4

SEVENTH DRAW

British Columbia	031 230 10x x—10
Ontario	100 000 02x x— 3
Manitoba	004 310 000 x— 8
Saskatchewan	010 001 211 x— 6
Alberta	102 131 02x x—10
New Brunswick	010 000 10x x— 2
Territories	005 011 002 x— 9
Nova Scotia	100 100 100 x— 3
Newfoundland	012 014 12x x—11
P.E. Island	000 000 00x x— 0

Shamrocks To Open At Home

Victoria Shamrocks are scheduled to open their 1977 Western Lacrosse Association campaign May 4 at Memorial Arena.

Nanaimo Timbermen, the other Island team in the league, will play their home opener against the Irish on May 7.

All 12 Victoria home games will start at 8 p.m. on Wednesday's while Timbermen will have nine Saturday and three Wednesday games.

Home schedule for both Shamrocks and Timbermen:

VICTORIA

May 4—Vancouver; 11—New Westminster; 25—Nanaimo.
June 1—Vancouver; 8—Nanaimo; 15—Coquitlam; 22—Nanaimo; 29—Coquitlam.
July 6—New Westminster; 13—Vancouver; 20—New Westminster; 27—Coquitlam.

NANAIMO

May 7—Victoria; 14—Vancouver; 18—Coquitlam; 28—New Westminster.
June 4—New Westminster; 11—Vancouver; 18—New Westminster; 25—Vancouver.
July 9—Victoria; 13—Coquitlam; 20—Coquitlam; 30—Victoria.

Monarch Rally Sparked By Over-Age Returnee

By The Canadian Press

A forward who returned to the Western Canada Hockey League when the Eastern League folded was a big factor Tuesday night as Winnipeg Monarchs rallied to tie Saskatoon Blades 6-6 in a WCHL game.

Gord Blumenschein scored twice in the first period to help the Monarchs overcome an early 3-0 deficit. Blumenschein was signed by Edmonton Oilers of the World Hockey Association after graduating last season and was shipped to Baltimore Blades.

When the Blades and the league folded, Blumenschein returned to Winnipeg as an overage junior.

The hard-fought contest, marked by 33 minor penalties and six majors, left Saskatoon second in the Eastern Division and Winnipeg second in the Central Division.

Medicine Hat Tigers stretched their Central Division lead to three points by defeating Flin Flon Bombers 4-2. New Westminster Bruins pounded Calgary Centennials 8-5 in the other game.

Tom Roulston also scored twice for the Monarchs while Kevin McCarthy and Jim Malazdrewicz shared the others. Bill MacNaught had two goals for Saskatoon while Wes George, Wayne Fennell, Darryl Erickson and Mel Hewitt shared the others.

Ron Areshenkoff scored two goals, his 49th and 50th, to lead Medicine Hat, while John Hilworth and Dan Lomas also connected. Lomas hit an empty net in the final minute for the insurance goal. Jordy Douglas and Dennis Baumgartner had the Flin Flon goals.

Stan Smyl paced New Westminster—which leads the Western Division by 26 points—with a pair of goals. Singles were scored by Doug Dirksen, Bruce Andres, Don Hobbins, Mark Lofthouse, Brad Maxwell and Ray Creasy.

Mike Toal had two goals and Doug Morrow, Kevin Willison and Alvin Szott one each for Calgary.

WESTERN DIVISION

	P	W	L	T	F	A	Pts
New West.	64	43	13	8	328	189	94
Portland	64	31	27	6	306	273	68
Kamloops	63	28	24	11	269	258	67
VICTORIA	63	26	27	10	267	253	62

CENTRAL DIVISION

	P	W	L	T	F	A	Pts
Medicine Hat	62	26	24	12	284	263	64
Winnipeg	59	28	26	5	287	306	61
Lethbridge	62	24	28	10	287	297	58
Calgary	65	18	33	14	279	352	50

EASTERN DIVISION

	P	W	L	T	F	A	Pts
Brandon	64	48	10	6	397	221	102
Saskatoon	64	27	26	11	279	260	65
Flin Flon	64	13	37	14	266	361	40
Regina	62	7	44	11	178	394	25

Next games: Tonight — New Westminster at Kamloops; Brandon at Lethbridge.

WINNIPEG (6) — Gord Blumenschein 2, Jim Malazdrewica, Tom Roulston 2, Kevin McCarthy. SASKATOON (6) — Bill MacNaught 2, Wes George, Darryle Erickson, Mel Hewitt, Blaine Fennell. Attendance: 2105.

NEW WESTMINSTER (8) — Stan Smyl 2, Doug Derkson, Mark Lofthouse, Bruce Andres, Brad Maxwell, Ray Creasy, Don Hobbins. CALGARY (5) — Mike Toal 2, Alvin Szott, Dave Morrow, Kevin Willison. Attendance: 1692.

FLIN FLON (2) — Jordy Douglas, Dale Baumgartner. MEDICINE HAT (4) — Ron Areshenkoff 2, John Hilworth, Jim Lomas. Attendance: 1642.

LEOS GET UCLA COACH

VANCOUVER (CP) — British Columbia Lions have announced the signing of Max McCartney, defensive-co-ordinator for the University of California, as the Lions' assistant coach.

Head-coach Vic Rapp said Tuesday that McCartney, 40, will be responsible for the defensive line as well as the linebackers.

Before moving to the University of California at Berkeley in 1972, McCartney was defensive co-ordinator at Stanford University, McCartney was with Stanford for its 1971 Rose Bowl victory over Michigan and its 1972 Rose Bowl win over Ohio State.

He began his coaching career at San Diego State in 1957 and played college football at Whittier, where he was coached by George Allen, now of the Washington Redskins.

Quick Answer Required

QUEBEC (CP) — John Dacres, president of Quebec Nordiques, says that if there is a merger between the National Hockey League and World Hockey Associaiton, the arrangements should be made within two or three weeks.

"We have to know by the spring exactly what we will be doing for next season," the WHA team president said.

NHL president Clarence Campbell said in New York Monday night that a fact-finding committee is expected to have a report within a few weeks on the validity of any accommodation between the NHL and WHA.

However the fact-finders appointed by the NHL governors are not empowered to discuss merger in their contacts with the WHA, Campbell added.

Two WHA club presidents — Bill DeWitt of Cincinnati Stingers and Harold Baldwin met with NHL people Monday in New York and Dacres said the two men had been designated as official spokesmen for the other owners.

Dacres said he had heard that it will cost $2 million for each WHA club and there would also have to be some indemnification paid.

"It would be a lot of money and a decision would have to be made as to whether it would be better to use the money to consolidate the franchise in the WHA. We would have to know what the NHL would give us for our $2 million."

Injury Sidelines Flyer Goaltender

PHILADELPHIA (AP) — Goaltender Bernie Parent of Philadelphia Flyers will be out of action for at least a week because of a left knee strain, says the National Hockey League team's doctor.

Dr. Joe Torg, the Flyers' orthopedic consultant, said Parent will be idle seven to 10 days after straining the knee in a workout.

Jays on National For Home Opener

DUNEDIN, Fla. (CP) — The CBC has completed a tentative schedule whereby Toronto Blue Jays will be seen 11 times on national television plus five more baseball games on regional TV, it was learned Tuesday.

The Blue Jays, their first season in the American League, will be seen nationally at their opening home game, April 7, against Chicago White Sox.

Montreal Expos will make their 1977 television debut April 15 when they entertain Philadelphia Phillies as CBC-TV plans to provide a major-league baseball game of the week every Wednesday night, with a few exceptions, alternating between the National League's Expos and Toronto.

The tentative TV schedule is as follows (all times EST):

April 7 — Chicago White Sox at Toronto, 1:30 p.m.; April 15 — Philadelphia Phillies at Montreal, 2 p.m.

May 4 — Milwaukee Brewers at Toronto, 7:30 p.m.; May 11 — Los Angeles Dodgers at Montreal, 7:30 p.m.; May 18 — Montreal at Atlanta Braves, 7:30 p.m., Toronto at Milwaukee, 8:30 p.m.; May 25 — Oakland A's at Toronto, 7:30 p.m.

June 1 — New York Mets at Montreal, Kansas City Royals at Toronto, 7:30 p.m.; June 8 — Atlanta at Montreal, 7:30 p.m.; June 15 — Montreal at Houston Astros, 8:30 p.m., Toronto at Detroit Tigers, 8 p.m.; June 22 — Houston at Montreal, Cleveland Indians at Toronto, 7:30 p.m.; June 29 — Chicago Cubs at Montreal, 7:30 p.m.

July 6 — Toronto at Boston Red Sox, 7:30 p.m.; July 13 — Pittsburgh Pirates at Montreal, 7:30 p.m., Toronto at Chicago, 8:30 p.m.; July 19 — All-Star Game at New York; July 27 — Montreal at San Diego Padres, 10 p.m.

Aug. 3 — St. Louis Cardinals at Montreal, 7:30 p.m.; Toronto at Kansas City, 8:30 p.m.; Aug. 10 — Montreal at Philadelphia, 7:30 p.m.; Aug. 17 — Philadelphia at Montreal, 7:30 p.m., Toronto at Texas Rangers, 8:30 p.m.; Aug. 24 — Toronto at Seattle Mariners, 9:30 p.m.; Aug. 31 — Cincinnati Reds at Montreal, 7:30 p.m.

Sept. 7 — Boston at Toronto, 7:30 p.m.; Sept. 14 — Chicago at Montreal, Baltimore Orioles at Toronto, 7:30 p.m.; Sept. 21 — St. Louis at Montreal, Toronto at Baltimore, 7:30 p.m.; Sept. 28 — Montreal at St. Louis, 8:30 p.m., Toronto at Boston, 7:30 p.m.

Big Crowd At Opening

HIALEAH, Fla. (AP) — With 16-year-old riding star Steve Cauthen the big attraction, Hialeah opened its 53-day meeting Tuesday with a crowd of 22,002. Cauthen won on one of seven mounts but got dumped at the gate by Noble Madame prior to the $31,250 Jasmine Stakes.

The last time Hialeah opened on a Tuesday with the late-season dates, in 1974, attendance was 12,359 and the mutuel handle was $1,440,579. Tuesday's handle was $1,897,929.

Rose-Red Talks Blocked on Cash

TAMPA, Fla. (AP) — Negotiations between veteran third-baseman Pete Rose and Cincinnati Reds remained deadlocked Tuesday after the latest meeting between both sides.

"We met for more than an hour, but there just isn't any progress to report," said Dick Wagner, general manager of the National League baseball team.

Rose, who has threatened to play out his option, declined comment, saying, "it seems like every time I say something I get in trouble."

Wagner said the Reds were willing to give Rose a contract for two to three years, but the salary is the chief stumbling block.

Rose is one of five unsigned Reds who Wagner hopes to have under contract before today. That is the date that major league clubs can automatically renew contracts of unsigned players. If a six-year veteran refuses to sign, he can play out his option and sell himself to another club at the end of the season. Wagner said he remains confident that the five will reach terms with the Reds to avoid the option issue.

The other unsigned players are pitchers Gary Nolan, Rawley Eastwick, Pat Darcy and star shortstop Dave Concepcion.

SCOTTISH SOCCER STAR AMONG GUEST SPEAKERS

Graham Leggat, a former soccer star who represented Scotland 25 times in international matches, has confirmed his appearance as a guest speaker at the 10th annual Victoria Sports Celebrity Dinner.

Other guests at the dinner, which is sponsored by the Kiwanis Club of Saanich and the Greater Victoria Sports Council, include football kicking star Dave Cutler, hydroplane driving champion Bill Muncey and hockey personality Howie Meeker. One other speaker is expected to confirm his appearance later this week.

Leading athletes and the top team in the Victoria area, along with persons who have made outstanding contributions to sports, will be honored at the dinner, from which proceeds will again go to aid Kiwanis charities. It will be held next Monday at the Empresss Hotel.

After starting his 17-year professional soccer career with Aberdeen in the Scottish League, Leggat later played in Britain with Fulham, Birmingham City and Rotherham United. In approximately 560 league matches, he scored 275 goals.

Leggat coached the Rotherham and Aston Villa clubs before moving to Canada in 1971 to help launch Toronto Metros in the North American Soccer League.

He joined Carling - O'Keefe in a public relations position after his contract as player-coach with the Metros was terminated at the end of two seasons and he is now general manager of the O'Keefe Sports Foundation.

Suspension Suit Filed

ATLANTA (AP) — Atlanta Braves and owner Ted Turner filed a lawsuit in U.S. district court Tuesday seeking an injunction lifting baseball commissioner Bowie Kuhn's one-year suspension of Turner.

The suit also asks that the loss of a first-round choice in the baseball draft be overturned, but it seeks no damages.

Judge Newell Edenfield will hold a hearing in the case March 22 in Atlanta.

The Braves had announced last week that a suit would be filed.

Kuhn suspended Turner for one year because of a cocktail party remark by Turner to another owner that he would top any offer by the National League rival San Francisco Giants to retain free agent outfielder Gary Matthews.

The Braves eventually signed Matthews, now with the team at West Palm Beach, Fla. Kuhn also took away Atlanta's first-round selection in the draft.

"I had heard they were going to do that," said Matthews at the West Palm Beach training camp. "That doesn't concern me really. I mean, I'm here. This is between the Braves and the commissioner. I just hope everything works out for Ted."

Matthews insists that he has done nothing wrong.

"If I had done anything wrong, I'm sure the commissioner would have nullified my contract," he said.

Broncos Deal For Morton

DENVER (AP) — Veteran quarterback Craig Morton of New York Giants has been traded to Denver Broncos for Steve Ramsey and "future considerations," a spokesman for the National Football League's Broncos has announced.

Morton, 34, is a 13-year NFL veteran. He spent the first 10 years with Dallas Cowboys before moving to the Giants for a first-round draft choice.

Ramsey, 29, who started the first 12 games for Denver last year, spent six seasons as a Bronco.

OUTDOORS
stewart lang

Amalgamated Project Another Pioneer Effort

Amalgamated Conservation Society members appear to be pioneering yet another facet of low-cost but efficient enhancement of our salmonid resources.

Early last week, volunteers stripped three female steelhead, fertilized the eggs with milt from four males and then planted the eggs in two specially constructed redds in the Goldstream side channel which was rehabilitated for salmon spawning and rearing by the ACS in 1975.

All the steelhead were prime fish and were taken by conventional angling. One more female is being held to ripen and ACS hopes to get some more males for additional plantings.

Fry from the 6,815 steelhead eggs are expected to emerge this spring along with fry from 15 coho salmon redds created by the fish in the channel last fall.

Dr. David Narver, the co-ordinator of anadromous fisheries for the provincial fish and wildlife branch, has said a modest production figure has been set for steelhead under the federal-provincial salmonid enhancement program.

The target of adding 105,000 more fish to the average annual catch will simply "recoup steelhead losses incurred through the harvest of intermingling salmon and steelhead stocks, especially in the Fraser River system."

Area production targets are 30,000 for the west coast of Vancouver Island, 51,000 for the Fraser River, 18,200 for the Georgia and Johnstone Strait areas and 4,770 for the north and central coastal regions.

Techniques favored by provincial authorities for enhancing steelhead include the use of incubation boxes and natural rearing facilities such as those now employed for coho by the ACS in Goldstream and the Sooke Conservation Society in Mary Vine and DeMamiel creeks.

Another course of action, which is in line with steelheaders' concern that the natural stocks be maintained, is the removal of stream barriers or construction of fishways to open up previously unavailable habitat.

★ ★ ★

Both steelhead and sea-run cutthroat trout will be under intense scrutiny during the early stages of enhancement to increase the relatively meagre knowledge of each species.

Where there is no alternative to hatcheries and enhancement is desired, steelhead production will likely be incorporated into the chinook and coho facilities.

An enhancement program spokesman said:

"A program of applied research and experimental pilot projects, to test new approaches and produce fish and knowledge simultaneously, will be carried out for steelhead and cutthroat trout as well as for the salmon species. Studies aimed at sorting out the problems of intermingling stocks have high priority."

Near-natural techniques such as fry feeding and habitat improvement have been employed for six years by the ACS and their pioneer work indicates fish production in small streams can be increased two to four times at low cost.

In 1976, incubation boxes produced over 73,000 fry during the spring. The Mary Vine Creek box yielded 38,611 fry for a 92 per cent egg-to-fry survival rate and the Goldstream box produced 35,130 fry at an 89 per cent rate.

This past fall, despite low spawning escapements coming from a year in which the fry were unfed (1974) because of too low a population, a total of 109,000 eggs were planted in the boxes: 80,000 in two boxes at Mary Vine and 29,000 at Goldstream.

The eggs have already hatched and the egg cases have come to the top of the gravel. The fry should emerge between mid-March and early April, depending on water temperatures.

The potential production of Goldstream is impressive.

Beginning this fall, the estimate is for an average production of 40,000 fry, producing 4,000 adult coho and a return of 1,000 spawners each year.

This would be an increased production of 3,200 adult coho per year.

Preliminary cost estimates for operations are 24 cents per coho with a mixture of volunteer and paid help and 53 cents with all-paid help.

Aside from the incubation box and the side channel improvement in the Goldstream, ACS volunteers have been busy during the past year constructing pools in other channels that are dry in the summer to provide fry with low water-velocity winter habitat.

Another improvement has been the construction of several low rock dams to provide greater water depths and lower velocities for growing fry.

ACS has been busy feeding in DeMamiel Creek and, to a lesser extent, Tugwell Creek. The society has also maintained its incubation box program.

Perhaps the most ambitious endeavour, however, was completion of a dam on the upper part of DeMamiel Creek which will improve the marginal flows of water in two and a half miles of stream above Young Lake and increase low flows for four miles below the lake.

Both conservation organizations and the various government agencies supplying input to the projects deserve a great deal of credit for getting on with the job rather than merely complaining about the problem.

HEAVY FINE FOR FIGHTS

NEW YORK (AP) — Any player who engages in a fight during a National Basketball Association (NBA) game now faces a fine of up to $10,000 as well as a suspension, says an amendment to the NBA rules adopted by the board of governors.

Larry O'Brien, NBA commissioner, said a flurry of fights between players in recent weeks point up the need for stiffer penalties for offenders.

WHITEHEAD AN AZTEC

LOS ANGELES (UPI) — The Los Angeles Aztecs of the North American Soccer League have announced the signing of their No. 1 draft choice, Ken Whitehead, a forward from Simon Fraser University. Whitehead also was a member of the 1976 Canadian Olympic team.

HERMAN

©1977 Universal Press Syndicate 3/5

"I thought I'd put in a little vegetable garden."

It Was a Real Show

By The Canadian Press

Real Cloutier of Quebec Nordiques put on a show for the home folks Tuesday night and set a World Hockey Association record in the process.

Cloutier, the 20-year-old right winger who scored 60 goals last season, picked up three more Tuesday night to run his season total to 53 and lead the Nordiques to a 9-2 win over Phoenix Roadrunners at the Quebec Coliseum.

It was Cloutier's seventh three-goal game of the season, breaking the previous record of six held by both Danny Lawson of the old Philadelphia Blazers and Bobby Hull of Winnipeg Jets.

Lawson, now with Calgary Cowboys, had six three-goal games in the 1972-73 season while scoring 61 goals and Hull achieved the same feat in the 1974-75 season while scoring 77.

In other games Tuesday night, Winnipeg Jets beat San Diego Mariners 5-0 and Houston Aeros downed Edmonton Oilers 5-3.

Cloutier, who has 13 career three-goal games, has scored only two of his seven this season at home. Statistics for the last five WHA seasons show that two-thirds of the players achieving three-goal games do so at home.

On Tuesday night, the St. Emile, Que., native scored his first of the night to give the Nordiques a 3-0 lead mid-way through the opening period. He scored his second late in the middle period to put the Nordiques up 4-2, then added his 53rd of the season at 2:16 of the third period.

At Winnipeg, the Jets' top line of Bobby Hull, Ulf Nilsson and Anders Hedberg was back together for the first time in six weeks and responded with three goals.

The line was on the ice for less than a minute before Hedberg scored his 55th goal of the season. Hull scored his sixth before the period ended and Nilsson got his 31st in the third.

Hull, Nilsson and Hedberg formed one of hockey's top offensive lines for the last two years but injuries had kept them apart for most of this season. Even when the three have been healthy, coach Bobby Kromm has often separated them in an effort to produce a more balanced scoring attack.

They were together Tuesday night for the first time since Jan. 21 when Hull suffered a cut tendon in his foot.

Terry Ruskowski's third-period goal broke a 3-3 tie to lift Houston past the Oilers after Edmonton had taken a 3-0 lead.

★ ★ ★

PHOENIX (2) — Frank Hughes (20th), Juhani Tamminen (6th). QUEBEC (9) — Real Cloutier (51st, 52nd, 53rd), Bob Fitchner (6th), Pierre Guite (11th), Paulin Bordeleau (34th), Curt Brackenbury (13th), Chris Bordeleau (30th), Paul Baxter (5th). Attendance: 7797.

SAN DIEGO (0), WINNIPEG (5) — Anders Hedberg (55th), Bobby Hull (6th), Dan Labraaten (20th), Willy Lindstrom (38th), Ulf Nilsson (31st). Attendance: 8653.

EDMONTON (3) — Bill Flett (21st), Norm Ullman (15th), Rick Morris (15th). HOUSTON (5) — Terry Ruskoski (21st), Gordie Howe (18th), John Gray (26th), Rich Preston (29th), Larry Lund (24th). Attendance: 8237.

Hampton Softball

Hampton Softball Association will hold registrations Saturday for boys and girls aged eight to 18, starting at 1:30 p.m. at 247 Hampton Avenue.

Tigers, Jewels Favored

Vancouver Island-champion Victoria High Tigers and Salmon Arm Jewels are rated as the teams to beat in the British Columbia high school girls' basketball championship which opens today at Penticton.

Tigers, who won the provincial crown in 1975, are seeking a third straight berth in the championship final. Last year, Tigers lost out to Jewels in the final.

The Salmon Arm team, which has won eight B.C. titles, topped Tigers in a tournament at the Interior city earlier this season.

Reynolds Roadrunners, another Island representative, are making their fifth appearance in the provincial playoffs and will field a solid contender. Roadrunners beat Tigers in the Lower Island championship.

Teams have been divided into four divisions for preliminary round-robin play with the top two teams from each division advancing to the championship playoffs. Victoria has been drawn in with L. V. Rogers of Trail, Kamloops and Carson Graham while Reynolds is in with Prince Rupert, Richmond and Abbotsford. Nanaimo, the last Island rep, is in with Templeton, Monnonite Educational Institute and Quesnel while Salmon Arm is grouped with Cranbrook, Chilliwack and Point Grey.

The tourney is scheduled to finish Saturday.

Athletics Roll Into Hoop Final

Bert Zethof fired 24 points Tuesday night to lead Victoria Athletics to a 77-63 voctory over Little Giant Bakeries and a sweep in their best-of-three Victoria Senior "B" Men's Basketball League semi-final playoff series.

Jim MacKay added 18 points for Athletics in the contest at Lambrick Park Schol while Ken Weins and Bob Vanderford canned 16 points each for Bakers.

Athletics and Oak Bay will now meet in the best-of-three final for the fifth straight year, starting at 8:30 p.m. Monday at Victoria High School.

ATHLETICS (77) — Bert Zethof 24, Jim MacKay 18, Dave Wirtanen 8, Bill Hingley 6, Alf Hass 6, Mike Reimer 5, Rich Connolly 4, Loris Corletto 4, Tim Carlson 2.
LITTLE GIANT (63) — Ken Weins 16, Bob Vanderford 16, Forrest Partington 10, Charlie Hunter 10, Greg McGuiness 6, Keith Brown 4, Pete Cavin 1, Kerry Leung.

Rally Team Breaks Up

TURIN, Italy (AP) — The world auto rally champion team of Sandro Munari and Silvio Maiga of Italy is breaking up and one reported reason is political differences. Munari, the driver, is a Chrstian Democrat and Maiga is a Maoist.

Their latest triumph was in the Monte Carlo rally. Team sources said they quarrelled there and decided to part because of that. But they added that relations between the wo had always been formal.

Who am I?
3-8

EXECUTIVE

DRIVEN
1976 VOLVO 264 G.L.
Every conceivable extra! 2000 miles, Metallic copper with tan leather interior. Sugg. List $12,479.
SALE PRICE $10,460
CONTACT JIM WILLIAMS
at Brian Holley MOTORS LTD.
3319 DOUGLAS STREET 384-1161
3-8 dealer licence D00903A

SK Kmart
Gives Satisfaction Always!

Spring
GARDEN DISCOUNTS
ON SALE
MARCH 9 TO 12

PEAT MOSS
Ideal for starting seeds, root cuttings, storing bulbs or adding to heavy soils. 5 cubic feet.
K Mart Price each 5.27

STEER MANURE
Pulverized — screened — dried and weed-free. For lawns and flower beds. 40 lbs. per bag.
K Mart Price bag 1.44

SHRUBS
Excellent assortment of shrubs, including Junipers, and Golden Biota.
K Mart Price each 1.47

ROSES
2-year field grown. K-Brand quality grade Everblooming.
K Mart Price each 1.17

MILORGANITE FERTILIZER 6-2-0
The natural organic fertilizer 6-2-0 for lawns and gardens. Does not burn. 50-lb. bag.
K Mart Price bag 5.93

EUROPEAN TREE WASH
For all smooth barked "Ornamental" and "Fruit Trees"
K Mart Price each 1.47

POTTING SOIL
All-purpose soil, ideal for starting garden plants. 20-lb. bag.
K Mart Price bag 1.27

CGE ELECTRIC LAWNMOWER
Durable steel deck. White handle. Cutting height adjustable to five positions. 6" sure-tread wheel.
K Mart Price each 67.95

10-6-4 FERTILIZER
Specially formulated for British Columbia soil. For lawns, flowers, vegetables and shrubs. 40-lb. bag.
K Mart Price bag 4.97

University Heights Shopping Centre
3986 Shelbourne St. (Saanich) Victoria, B.C.
Store Hours: 10 a.m. to 10 p.m. Mon. to Friday
9 a.m. to 10 p.m. Saturday

Escape with CP Air to Fiji.
And treat your winter-weary soul to summer.

Fijian Holiday.
17 Days. $1,130.

Come fly with us on a beautiful orange jet to the South Pacific.
We offer you the convenience of daylight departures from Vancouver.

Delicious meals. European wines and liqueurs. And friendly in-flight hospitality.
This unforgettable 17 day vacation includes your return airfare from Victoria (based on a minimum group of 10 assembled for you).
All hotels (double occupancy) including 4 nights at the incomparable Fijian, a deluxe resort on Yanuca Island.
A glorious day of sunbathing and water sports on Beachcomber Island, complete with Fijian style lunch.
An escorted tour of the lush highlands around Nandi.
4 nights accommodation in Suva overlooking the harbour and surrounding hillsides.
And all the duty-free shopping you can fit in.
IT6CP1WTF3.

Tahiti/Fiji Vacation.
16 Days. $1,141.

On this sunsational holiday, you'll enjoy two kinds of paradise.
A week of tropical splendour on Moorea and Papeete.
And a week of Fijian hospitality.
The price includes your return airfare from Victoria (based on a minimum group of 10 assembled for you). All hotels (double occupancy). And more.
IT6CP1WTT2.
For details and full colour brochures on all the South Pacific vacations, call your travel agent or CP Air.
Then get a head start on summer.
Prices are subject to change and do not include Canadian transportation tax to a maximum of $8 per person.

Orange is Beautiful.
CP Air

QUINTET PLAYS

A second Victoria Symphony Quintet concert will be given at the Saanich-Victoria Branch of the Greater Victoria Public Library, 880 Seymour, Friday at 7:30 p.m.

The string quintet will be featured on this occasion, with works by composers of the classical, early romantic and impressionist periods. Beethoven's Quartet No. 3 in D Major, Duet No. 2 for viola and violin by Mozart and Quartet Op. 10 by Debussy are on the program.

Doors open at 7 p.m. and admission is $1.

City Groups Get Arts Awards

Top awards of $1,000 each have been received by Vancouver Island Opera Society and Victoria Theatre Guild through the agency of the Community Arts Council of Greater Victoria.

Victoria Choral Society has received $700, Arion Male Choir, Royal Scottish Country Dance Society of Victoria and Victoria Handweavers $600 each.

Lesser amounts have been awarded to Ars Nova Ensemble, Greater Victoria Music Festival, Oak Bay Strings Orchestra, Peninsula Concert Orchestra, Royal Conservatory of Music of Toronto, Saanich District Youth Choir, Victoria Edelweiss Harmony Choir, Victoria Musical Art Society, Victoria Actors Assocation, South Island Zone B.C. Drama Association, St. Luke's Players, Manta Players, Victoria Youth Theatre, Trinity TV Players, Canadian Hungarian Society of Victoria, Victoria Dance Co-Op, Canadian Authors Assolciation, Victoria Sketch Club, Oak Bay Art Club, Victoria Camera Club and Emily Carr Arts Centre.

The funds are derived from a per capita grant of $20,500 from the B.C. Cultural Fund.

The list of groups receiving the award this year is indicative of the growth and variety of activities throughout the area and reflects the vitality of the arts in community life, in the opinion of the CAC awards committee.

CAC compiles and issues the popular arts calendar of events which is published every two months and also conducts a Channel 10 arts calendar program seen Sundays at 5 p.m. and Wednesdays at 7 p.m.

The CAC office is at 45 Bastion Square and a secretary is on duty every day except Saturday until 1 p.m.

Battering Drops

EDMONTON (CP)—Reported cases of child battering declined by one-third in Alberta during 1976 but provincial government officials can give no definite explanation for the drop. The department of social services and community health said its child protection registry received 237 reports of child battering in 1976 compared with 369 reports in 1975. The 237 reports involved 285 youngsters.

THE WADDLING DOG INN
OPEN 7 DAYS A WEEK
NEW DINING LOUNGE
OPEN 11:00 A.M.
PAT BAY HIGHWAY at MT. NEWTON CROSS RD.
Phone 652-1146
Chargex-Mastercharge
Esso Cards Accepted
3-8

Felice's
LIVE ENTERTAINMENT WITH SMALL
Thurs., Fri., Sat.
DINING LOUNGE
Gourmet meals, eloquently served in luxury surroundings
LUNCH: MON.-FRI. 11:30-2:30
DINNER: DAILY 5:30-11:30 P.M.
1218 Wharf, Hartwig Court
enter parking lot past wharf at bottom of Yates Street.
Reservations Please: 385-4497
watch the inner harbour over lunch, over dinner
STEAK & LOBSTER
Served with Vegetables Potatoes Salad Bar
THURSDAY NITE
$7.95 Per Person
3-9

MEMORIAL ARENA
THURSDAY
TINY TOTS SKATING
PUBLIC SKATING
4:00-5:45 p.m.
3-9

Brentwood Inn
7172 Brentwood Drive
Brentwood Bay
Vancouver Island
NEXT TO MILL BAY FERRY
MARCH SPECIAL
FRESH CRAB COCKTAIL
SALAD BAR
OVEN BAKED SCONE BREAD
VEAL CORDON BLEU (BALKANISE)
With fresh vegetables and potato
CHOCOLATE LAYER CAKE Beverage
$10.95 Per Person
RESERVATIONS 652-2413
OPEN 7 DAYS A WEEK
SUNDAY BRUNCH 11:30-2:30
3-2

ego interiors
SAVE ON SALE
2-23

Escape... to a luxurious holiday in your own home town. At Harbour Towers ... an oasis in the heart of Victoria. Harbour Towers presents a remarkably economical weekend "Holiday at Home" package.
- Two nights in a spacious, elegant hotel suite.
- One dinner and two breakfasts in Raven's — one of the West Coast's outstanding Dining Rooms.
- Full access to Harbour Tower's beautiful heated indoor swimming pool, sauna and hydro therapy pool complex.

$35.00 per person
(Based on double occupancy).
Arrive Friday evening, enjoy Saturday breakfast and dinner at Raven's, rise late to another fine breakfast on Sunday, leave for home later in the day relaxed and refreshed. (Or arrive Saturday and leave Monday).
Raven's LOUNGE FINE DINING
Take advantage of this remarkable holiday package. Re-discover downtown Victoria and the Inner Harbour. And discover why visitors from other cities line up to stay at Harbour Towers. We cater with such courtesy that our clients return again and again, with their families and friends.
Harbour Towers
One block from the Parliament Buildings at 345 Quebec Street
Telephone 385-2405

Who am I?
3-8

HELD OVER! LAST WEEK!
PUTTIN' on the RITZ
the music and lyrics of IRVING BERLIN
"first-rate smash" —Colonist
Nightly 8 p.m., Sat. 7 & 10
Tickets: $3.50 stu. & Sr. Cits. $4 adults. 385-6815
THE BELFRY, 1291 Gladstone

Fellini's Casanova
a classical sex story (B.C. Dir.)
RESTRICTED
TOWNE
382-6822 DOUGLAS AT HUMBOLDT
TONIGHT AT 8:00 P.M.

VICTORIA THEATRE GUILD
presents
"LOOK HOMEWARD ANGEL"
at LANGHAM COURT THEATRE
Tonight through Sat. Mar. 12. 8:15 p.m.
Tickets $3 (Students and OAP's $2, except Fri. and Sats.)
Box Office Open 10 a.m. - 4 p.m. daily
Phone 382-7141

Girl of Passion
Diary of a Stewardess
LAST 2 DAYS
COMPLETE SHOWS at 7:00 and 8:05
Warning: Completely Concerned With Sex —RW McDonald BC Dir—
fox cinema

RESERVE YOUR SEATS NOW!
for
VICTORIA ACTOR'S ASSOCIATION'S
HILARIOUS BRITISH COMEDY
at the
McPherson Playhouse, March 23, 24, 25, 26. 8 P.M.
OPENING SPECIAL — Wednesday March 23
ANY SEAT IN THE HOUSE $2.50
Tickets. $3, $4, $5 at McPherson Box Office or Hillside Mall

ROGER MOORE • STACY KEACH
"STREET PEOPLE"
...The Story of The Naked City Today!
RESTRICTED
frequent violence (B.C. Director)
ODEON 1
700 YATES STREET
ENDS THURSDAY
MON.-THURS. 7:15, 9:15

the Duke's
3-1
"FONZIES PLACE"
playing Victoria's finest old time Rock 'n Roll
Tues.-Sat. 8:30-1:00 a.m., Sun. 5:30-9:30 p.m.
LADIES' SPECIAL — Tues.-Thurs.
New York Steak, choice of Lobster, King Crab, Prawns Oysters or Scallops. Fresh Salad. Reg. Price 8.95
DINNER STARTS 5:00
4.95
POOR BOY MENU Available upon request.
Open Daily 4:30 4558 Cordova Bay Road 658-8922

George Segal Jane Fonda
Bonny and Clyde they ain't
MATURE
DAILY
FUN WITH DICK AND JANE
ODEON 2
700 YATES STREET
1:35, 3:20, 5:15, 7:10, 9:10

Malcolm McDowell Christopher Plummer Simon Ward
ACES HIGH
co-starring Peter Firth · David Wood
Distributed by Astral Films
MATURE
haida
606 YATES STREET
ENDS THURSDAY
MON.-THURS. 7:20, 9:20

RED LION INN
LINDA SMITH
APPEARING IN OUR TOWER LOUNGE
NIGHTLY 'TIL SAT., MARCH 19
3366 DOUGLAS
3-9

the Best Entertainment Picture of 1977
SILVER STREAK
Starring GENE WILDER · JILL CLAYBURGH · RICHARD PRYOR
COUNTING HOUSE 1
BROAD AT BROUGHTON
MATURE: occasional coarse language (B.C. Director).
NIGHTLY 7:00, 9:00

Have you ever wanted to... go on the bum jump off a bridge... slug a biker... rob an armored car... run naked through the woods with a beautiful girl..?
The Supreme Kid
a film by PETER BRYANT
with FRANK MOORE . JIM HENSHAW . DON GRANBERY
A SEVENTH WAVE FILM PRODUCTION A CINEPIX RELEASE IN COLOR
RESTRICTED
ENDS THURSDAY
Occasional sex and frequent coarse language (B.C. Director).
COUNTING HOUSE 2
BROAD AT BROUGHTON
NIGHTLY 7:10, 9:00

London Life invites you to an evening with a happy ending.
Belinda MacDonald was a deaf mute. Her father called her a "dummy." She was raped and put on trial for murder. In the end, there was joy. Belinda can't talk but you'll understand perfectly. London Life is proud to sponsor Johnny Belinda. Because it's a story of life.
Tonight. JOHNNY BELINDA– a musical drama. On the CBC television network. 9:00 pm to 11:00 pm.
London Life
To us, life is more than insurance.
London Life Insurance Company. Head office: London, Ontario.

CINEMA SHOWCASE
NOMINATED FOR 10 ACADEMY AWARDS!
NETWORK
United Artists
MATURE. Warning: violence and coarse language throughout. — R. W. McDonald, B.C. Director
NIGHTLY AT 6:50 & 9:10
CORONET
836 Yates
SPECIAL LIMITED ENGAGEMENT!
FRANK SINATRA MARLON BRANDO
GUYS and DOLLS
ROYAL
805 Broughton
NIGHTLY AT 8:00 ONLY
GENERAL
Don't Miss The Fun!
WALT DISNEY presents NEVER A DULL MOMENT
NIGHTLY AT 6:50 & 8:50
GENERAL ENDS THURS.
KIDS $1.25
OAK BAY
2564 Oak Bay Avenue
WALT DISNEY'S Technicolor the Three Caballeros in featurette form
TILLICUM OPEN FRI., SAT., SUN. ONLY!
NOMINATED FOR 4 ACADEMY AWARDS!
STREISAND KRISTOFFERSON
A STAR IS BORN
MATURE. Warning: coarse language throughout. —R. W. McDonald, B.C. Director
NIGHTLY AT 6:40 & 9:10
CAPITOL
805 Yates

It's Registration Time For Little Leaguers

It may look like mid-winter outside, but most of the Little League baseball organizations are planning to hold registration sessions this weekend.

The Sidney League held sign-ups last weekend but will accept late entries while the Central Saanich and 10 boys' loops and one girls' league in the Victoria area will hold registrations over the next two weeks.

The only leagues not accepting registrations this weekend are American, Beacon Hill and Layritz.

Some minor boundary changes have been made for the 1977 season.

Yougsters residing in the Broadmead subdivision will now play in the Layritz League through an alteration to tse boundary between Layritz and Lakehill circuits.

The boundary between Hampton and Layritz now runs from the corner of Marigold and Carey roads, east along Agnes Street to Douglas and south to join with the existing boundary.

This season, all youngsters in Durrance Elementary School are to register in the Central Saanich League.

All youngsters wishing to register must be accompanied by a parent or guardian and must present their birth certificates at the time of registration. Further information may be obtained at the nearest registration centre.

Registration sites and times:

AMERICAN: AHenby Park — March, 17-18, 6 to 8 p.m.; March 19-20, 10 a.m. to noon.
BEACON HILL: Hollywood Park (Fairfield Road) — March 17-18, 6 to 8 p.m.; March 19, 10 a.m. to noon.
CENTRAL SAANICH: Centennial Park (Wallace Drive) — Saturday, 11 a.m. to 3 p.m.
ESQUIMALT LIONS: Lampson Street Park — Friday, 7 to 9 p.m.; Saturday, 10 a.m. to 5 p.m.
GORDON HEAD (girls and boys): Lambrick Park — Friday, 7 to 9 p.m.; Saturday, 10 a.m. to 3 p.m.; Sunday, noon to 3 p.m.
HAMPTON: Hampton Park — Friday, 6 to 8 p.m.; Saturday, 10 a.m. to 4 p.m.; Sunday, 1 p.m. to 4 p.m.; Monday and Tuesday, 6 to 8 p.m.
LAKE HILL: Carrigans Lakehill Drugs (Quadra and MacKenzie) — Friday, 6 to 8 p.m.; Saturday, 10 a.m. to 4 p.m.; Sunday noon to 4 p.m.
LAYRITZ: Layritz Park — March 18, 5 to 9 p.m.; March 19, 10 a.m. to 4 p.m.; March 20, 11 a.m. to 4 p.m.
NATIONAL: Hillside Avenue Park — Saturday, 10 a.m. to 4 p.m.; Sunday, 1 p.m. to 4 p.m. Monday, Tuesday and Wednesday, 6 to 8 p.m.
OAK BAY: Oak Bay Police Station (Monterey Ave.) — Saturday, 10 a.m. to 4 p.m., Sunday 11 a.m. to 3 p.m., March 19, 10 a.m. to 4 p.m.
TRIANGLE: Juan de Fuca Arena — Friday, 6 to 8 p.m.; Saturday, and Sunday 10 a.m. to 3 p.m.

Braves Take Playoff Title

Saanich Braves, the defending provincial champions, took their first major step toward retaining that title by winning the South Vancouver Island Junior "B" Hockey League playoff crown Tuesday at Pearkes Arena.

Braves dropped Esquimalt Legion 6-3 before about 1,000 fans to take the best-of-seven series, 4-1.

Ed Beauchemin led the Braves with three goals, Ron Jobson scored twice and Brent Patterson added the other goal. Murray Allen, John Entzminger and Steve Buckley replied for Esquimalt.

The goaltending chores were fairly even with Brock Davis making 41 saves for Esquimalt and Mike Duch blocking 37 shots for Saanich.

Braves now have a 10-day layoff while waiting to play the North Island champion in the best-of-three Island playoff March 18-20 at Pearkes Arena.

Clinic for Coaches Slated at Esquimalt

Hockey officials from the district and provincial levels will serve as instructors when the British Columbia Amateur Hockey Association conducts a level II coaches clinic Sunday at the Esquimalt Sports Centre.

The clinic, open to all coaches in the Greater Victoria area presently holding level I certification, will start at 10 a.m. and wind up at 7 p.m.

Wayne Hunter, former UBC Braves and Dutch national team coach; Alex Leatham, South Island coaching co-ordinator; Bob Milloy, head coach at Oak Bay, and Dave Andrews, provincial development co-ordinator, will be the instructors.

Topics to be covered include coaching philosophy, teaching techniques, skating, puck control, team play theory, goaltending and training techniques.

Additional information may be obtained by contacting Andrews at the BCAHA office (477-9551).

GARDEN TAKEOVER

NEW YORK (AP) — Gulf and Western Industries Inc., the largest stockholder in Madison Square Garden, has announced plans to buy the entire New York City sports facility for about $29 million.

Gulf and Western, which owns 39 per cent of the Garden, or 1.877 million shares, said it would pay $10 a share for the remaining 2.9 million shares of the Garden's common stock.

"I can't speak for the board of directors, but personally, I think that's a fair price," said Alan Cohen, president of Madison Square Garden Corp. "It's a question of value for our stockholders."

The Garden's stock was selling at $9.75 a share Monday, up from $5 Friday.

The Garden, home of the National Hoickey League's New York Rangers and the National Hockey League's tion's New York Knicks, has lost money every year since its opening in 1968 at its present site on West 33rd Street in Manhattan.

Public Announcement

Ottawa, February 25, 1977

FM-CLOSED CIRCUIT AUDIO SERVICES ON CABLE TELEVISION

The Commission's Cable Television Regulations and Policies issued on November 26, 1975, and December 16, 1975, respectively, required that closed circuit audio services not authorized by the Commission for carriage by cable television licensees be discontinued.

Due to the fact that this policy affected many existing closed circuit audio services involving ethnic and student programming which had been carried for some time, the Commission subsequently issued a public announcement on March 24, 1976, which allowed for an extension to March 1, 1977, of the time required for compliance with this policy.

This decision was taken to allow further time to find alternative ways of providing the services currently carried which would establish the operators as licensees of the Commission. In its announcement of March 24, 1976, the Commission stated that it was prepared to consider a new concept, a community audio F.M. channel similar to the community video channel, to provide an access facility for community groups, especially ethnic and student groups. Cable television licensees were then invited to apply to establish such a channel.

To this date only two applications have been received from cable television licensees to establish such a channel and only one licensee has suggested alternative ways of continuing the closed circuit audio services affected by the Commission's Cable Television Policy of December 16, 1975.

The Commission has, however, had discussion with several representatives of the operators currently providing closed circuit audio ethnic programs who have recommended that the Commission consider licensing them to operate these services using SCMO facilities. This would permit special interest groups to broadcast to the public using a portion of the channel assigned to a conventional FM broadcasting station. Such transmission would be receivable only on specially-equipped radio receivers.

There are a number of fundamental questions which must be investigated before a decision can be taken as to the practicality of using SCMO facilities, such as the types of services involved, nature of the programming, responsibility of the licensee, conditions of licensing and the availability of suitable receivers.

In order to give the necessary time to assess the feasibility of this and other possible solutions, the Commission has decided to further extend the time within which compliance with its December 16, 1975, Cable Television Policy is required, to March 1, 1978.

Guy Lefebvre,
Secretary General.

Canadian Radio-television and Telecommunications Commission
Conseil de la radiodiffusion et des télécommunications canadiennes

YVAN COURNOYER

Cournoyer Sidelined

MONTREAL (CP) — Yvan Cournoyer, right-winger with Montreal Canadiens, was admitted to Montreal General Hospital Tuesday afternoon, the club announced. Claude Mouton, team spokesman, said Cournoyer had experienced pain in his right leg during the last two weeks and the team decided to hospitalize the veteran for what is thought to be a pinched nerve in the back. Cournoyer will miss Canadiens' games against the Maple Leafs in Toronto tonight and Colorado Rockies in Montreal March 10.

Southampton Falls

MANCHESTER (Reuter) — Southampton finally lost the English Football Association Cup when they went down 2-1 to Manchester United, the team they beat in last year's final, in a fifth-round replay at Old Trafford Tuesday night.

Two goals by Jimmy Greenhoff were enough to sink Southampton, which played the last 29 minutes with only 10 men after defender Jim Steele was sent off for a tackle on Greenhoff.

Steele was playing his first game since finishing a three-match suspension.

United took the lead in the fifth minute. Lou Macari headed a corner from Sammy McIlroy to Greenhoff, who had a simple task nodding the ball home from two yards.

Southampton, which drew the first leg 2-2 in Southampton 10 days ago, equalized in the 36th minute when referee Clive Thomas awarded a disputed penalty for a foul by Martin Buchan on Steve Williams. Defender David Peasch converted from the spot.

Another touch of the Macari magic gave Greenhoff the opportunity to hit home his second in the 68th minute, although he got a deflection off a defender.

United now meet Aston Villa in the quarter-finals.

★ ★ ★

ENGLISH LEAGUE
FA Cup
Fifth-Round Replay
Man United 2, Southampton 1.
Manchester United at home to Aston Villa in quarter-finals.
Revised draw for the English Football Association Cup quarter-finals, to be played on Saturday, March 19:
Everton vs. Derby County, Liverpool vs. Middleorough, Manchester United vs. Aston Villa, Wolverhampton Wanders vs. Leeds United.

Division I
Arsenal 1, West Bromich 2.
Queen's PR 0, Leeds 0.

Division II
Bristol Rovers 0, Blackburn 0.
Luton 1, Oldham 0.
Notts Forest 1, Notts County 2.
Orient 1, Millwall 1.
Sheffield 3, Cardiff 0.

Division III
Chester 1, Bury 0.
Northampton 0, Mansfield 1.
Rotherham 1, Lincoln 0.
Swindon 4, Grimsby 1.

Division IV
Halifax 1, Colchester 2.
Southport 1, Brentford 2.

SCOTTISH LEAGUE
Premier Division
Dundee United 0, Rangers 0.
Dundee United 0, Rangers 0.

Division I
St. Miren 1, St. Johnstone 1.

HOCKEY TRAIL

B.C. JUNIOR LEAGUE
Nanaimo 4, Abbotsford 4 (Nanaimo leads best-of-seven quarter-final, 2-1)
Maple Ridge, 5, Langley 1. (Langley leads best-of-seven quarter-final, 3-2.
WESTERN INTERNATIONAL
Cranbrook 7, Spokane 5.
SASKATCHEWAN JUNIOR
Melville 5, Moose Jaw 2. (Melville leads best-of-seven south semi, 3-2.)
Regina Blues 6, Weyburn 4. (Weyburn leads best-of-seven south semi, 3-1.)
AMERICAN LEAGUE
Rochester 5, Rhode Island 0.
QUEBEC MAJOR JUNIOR
Three Rivers 7, Hull 1.
Chicoutimi 7, Montreal 6.
ONTARIO MAJOR JUNIOR
London 7, St. Catharines 3.
Toronto 3, Kitchener 3.
Niagara Falls 4, Windsor 3.

Need Term Financing?

Working capital? Equipment financing? Leasing? Expanding? We can help. We have the money and expertise to provide assistance in all these areas. It's what we're all about.

RoyNat
Business Financing
(604) 386-1344

Fields

SALE: THURS., FRI., SAT., MARCH 10, 11, 12. WHILE QUANTITIES LAST.

master charge CHARGEX

SPRING FASHIONS!

LADIES' WEAR

NEWLY ARRIVED ... A MARVELOUS SELECTION OF LADIES' PANTSUITS

Sale 16.99

Just in time for Spring! There will be smiles galore when you see our fantastic collection of spring pantsuits ... latest styles in assorted fabrics. Fresh Spring Colors. 10 to 18.

LADIES' LEATHER-LOOK COATS
Our Regular Low Price 24.98
Spring Opening Special
17.99
Smart-looking, nylon lined polyvinylchloride coats with 100% cotton backing. Spring style as illustrated, another style with raglan sleeves and cuffs. 8 to 18. Suntan, Grey, Brown, Chamy, Salmon, Blue.

LADIES' QUALITY SLEEPWEAR
Sale
5.99
Pretty long and short gowns, and baby dolls in nylon or brushed nylon. Fabulous choice of styles. Lovely colors. S.M.L.

MEN'S WEAR

MEN'S GENUINE LEATHER JACKETS
Sale $50
Terrific value in a quality made jacket. Safari or club styles. Patch or slash pockets. Button front. Detailing for "that certain look." Only at Fields at this low price.

SALE CONTINUES MEN'S LEE DENIM JEANS
A. Washed 'wide strider' or flare. 14-oz. denim.
Sale 13.99
B. Unwashed flare in heavy indigo.
Sale 12.99

MEN'S RUGBY SHIRTS
Sale
4.44
Casual, long-sleeve shirt. Popular rugby stripes. Italian collar. Polyester/cotton blend. S.M.L.XL.

MEN'S SHORT-SLEEVE SPORTSHIRTS
Sale
4.88
Machine-washable polyester and cotton perma-press for easy care. Assorted colors and patterns. S.M.L.XL.

CHILDREN'S WEAR

GIRLS' 7-14 LEATHER-LOOK JACKETS
Sale 8.99
Polyvinylchloride jackets. Embroidered trim. Assorted pastels.

GIRL'S 7-14 LONG-SLEEVE SWEATERS
Sale
3 for $10
Acrylic long-sleeve sweaters. Ass'td. novelty styles. Machine wash 'n dry.

SPECIAL PURCHASE! INFANTS' & KIDDIES' PANTSETS
Sale 3.99
Quality clothing at savings galore! Fantastic selection of novelty screen and dressy styles. Sizes 12, 18, 24 months and 2-3X.

KIDDIES' 2-6X SQUALL JACKETS
Sale 3.33
Boys' and Girls' spring jackets. Nylon shell and flannel lining. Asstd. styles.

GIRLS' 4-14 STRETCH DENIM JEANS
4-6X Sale 3.33
7-14 Sale 4.99
Western style by 'Lee'. Nylon/acrylic blend. Navy/contrast trim.

GIRLS' 7-14 FASHION KNEE-HI'S SALE
88¢ PR.
Multi-colored striped knee hi's. Acrylic blends.

KIDDIES' 7-9 TERRY ANKLE SOCKS
Sale
4 pairs $2
Acrylic/nylon blend. Super colors.

STAPLES
Downtown and Belmont Plaza only

FITTED FLANNELETTE SHEETS
100% cotton flannelette. All-over floral design. Elasto-fit corners. Machine wash 'n dry. Blue, gold, pink.
DOUBLE SIZE Sale 7.99 EA.
TWIN SIZE Sale 6.99 EA.

HEAVYWEIGHT THERMAL BLANKET
Sale ..... 7.99 EA.
Heavyweight blend thermal blanket. Matching satin binding. Machine wash 'n dry. Great colors 72"x90".

1420 DOUGLAS ST. BELMONT PLAZA ESQUIMALT PLAZA

John's Jumper a Great One

By The Associated Press

John Drew knows a good thing when he sees one. And he is not bashful when it comes to telling the world about it.

"I think I made a great shot," said the young forward of Atlanta Hawks, whose 30-foot jumper at the buzzer beat Philadelphia '76ers 99-98 in a National Basketball Association game Tuesday night.

"I'm not cocky or conceited," said Drew, who led the Hawks with 30 points, "but they had me covered well."

Drew credited the capacity crowd of 15,821 at the Omni in Atlanta—only the second sellout in the Hawks' five years there— with an assist on his winning basket.

Elsewhere, Detroit Pistons nipped Milwaukee Bucks 109-107, Buffalo Braves beat Portland Trail Blazers 102-95, Denver Nuggets defeated New York Knicks 114-108, San Antonio Spurs topped Phoenix Suns 122-115, Seattle SuperSonics beat New Orleans Jazz 96-91 and Golden State Warriors downed Cleveland Cavaliers 112-102.

Atlanta, trailing 90-82, ran off nine successive points and took a 91-90 lead. Philadelphia then went ahead 98-97 on two free throws by George McGinnis with nine seconds remaining.

That paved the way for Drew, whose basket lifted Atlanta out of the Central Division cellar, putting the Hawks one-half game ahead of New Orleans.

McGinnis led Philadelphia with 32 points.

Marvin Barnes' 20-foot jumper with four seconds left provided the winning margin for the Pistons, who squandered an eight-point lead in the final 3½ minutes against the Bucks.

Ralph Simpson topped Detroit with 20 points.

Adrian Dantley and Don Adams scored 10 points apiece in the fourth quarter as Buffalo snapped a four-game homecourt losing streak. Dantley finished with 29 points.

Denver overcame an early 44-20 deficit and beat the Knicks behind the second-half scoring of David Thompson, who had 26 of his 30 points after intermission.

Seattle led by 20 points in the second quarter but had to withstand a Jazz rally which cut the deficit to one point in the final two minutes. Fred Brown scored 25 points and Slick Watts and Nick Weatherspoon 23 apiece for the Sonics.

THREE-REFEREE SYSTEM MUST COME

NEW YORK (AP) — A third referee is needed for National Basketball Association games, says John Nucatola, supervisor of officials for the NBA.

"It will have to come," Nucatola said. "You need a third official out there to keep track of everything.

"The players and the coaches have become more sophisticated, but we're trying to officiate with the same four eyes we had 30 years ago."

The NBA studied the three-official idea in pre-season games some years ago and also in a number of college conferences, and Nucatola said the system worked fine.

"People were afraid there would be too many fouls called, but instead there were less fouls," he said "There was less whistle-blowing and the games were smoother. The players liked it, the coaches liked it, the general managers liked it."

But the NBA still uses two officials per game. How come?

Money. "It came to a final vote of the board of governors," said Nucatola, "and it didn't go through. But it will come up again."

And when it does, the governors—taking note of recent controversies concerning fights between players, zone-type defences and the increase in home team winning percentages—may decide it's worth the money to try the third official once again.

"If we had a third official, he could watch for that zone defence," said Nucatola, who was a charter official back in the 1940s when the league was called the Basketball Association of America. "With two officials, there's just so much to watch."

NHL SUMMARIES

PATRICK DIVISION

	P	W	L	T	F	A	Pts.
Phila.	67	41	14	12	269	180	94
NY Islndrs	68	40	19	9	232	163	89
Atlanta	67	27	29	11	212	220	65
NY Rangers	67	24	30	13	226	249	61

SMYTHE DIVISION

	P	W	L	T	F	A	Pts.
St. Louis	67	28	32	7	194	223	63
Chicago	69	23	36	10	214	257	56
Minnesota	67	19	33	15	201	257	53
Colorado	66	19	36	11	193	242	49
Vancouver	67	19	40	8	179	253	46

ADAMS DIVISION

	P	W	L	T	F	A	Pts.
Buffalo	67	41	20	6	246	184	88
Boston	68	40	21	7	258	206	87
Toronto	67	30	27	10	259	235	70
Cleveland	66	21	35	10	194	230	52

NORRIS DIVISION

	P	W	L	T	F	A	Pts.
Montreal	68	50	8	10	328	159	110
Pittsburgh	68	28	27	13	205	214	69
Los Angeles	68	27	28	13	223	206	67
Washington	68	19	36	13	183	259	51
Detroit	65	16	41	8	163	242	40

Next games: Tonight—Minnesota at NY Rangers; NY Islanders at Atlanta; Montreal at Toronto; Washington at Vancouver (Channel 8 at 8 p.m.); Colorado at Pittsburgh; Detroit at Buffalo.

MINN. 3, NY ISLANDERS 1

First Period
No scoring.
Penalties — Hogaboam (M) 4:35, Gillies (NYI) 4:53; Marshall (NYI) 8:15; Roberts (M) 14:43.

Second Period
1. Minnesota, Roberts (8) (Talafous, Sharpley) 12:05.
2. Minnesota, Hicke (25) (Young, Fairbairn) 18:18.
Penalties — Trottier (NYI) 13:05; Pirus (M) Hart (NYI) (majors) 16:14.

Third Period
3. Minnesota, Sharpley (22) 7:34.
4. NY Islanders, Harris (20) (Perise, Trottier) 18:09.
Penalties — None.
Shots on goal by:

Minnesota	5	9	4	— 18
NY Islanders	9	14	10	— 33

Goal — LoPresti, Minnesota; Resch, NY Islanders.
Attendance — 15,317.

CHICAGO 1, LOS ANGELES 7

First Period
1. Los Angeles, Murdoch (3) (Kozak, Venasky) 7:02.
2. Los Angeles, Goldup (5) (Hutchison, Dionne) 9:59.
3. Los Angeles, Venasky (11) (Komadoski, Kozak) 12:28.
Penalty — Murray (Chi) 8:40.

Second Period
4. Los Angeles, Williams (30) (Brown) 1:49.
5. Los Angeles, Williams (31) (Goring) 9:43.
6. Los Angeles, Murphy (23) (Dionne, Goring) 18:00.
Penalties — Harrison (Chi) (major, game misconduct), Carr (LA) (double minor), Brown (LA) (game misconduct) 4:45, Marks (Chi) 17:29.

Third Period
7. Chicago, Rota (19) (Boldirev, Koroll) 9:14.
8. Los Angeles, Sargent (11) (Gorin, Dionne) 15:38.
Penalties — Hutchison (LA) 4:35; Berry (LA) 8:54; Holt (Chi) 13:49; Mulvey (Chi) 19:42.
Shots on goal:

Chicago	7	3	10	—20
Los Angeles	22	15	10	—47

Goal — Esposito, Villemure, Chicago; Vachon, Los Angeles.
Attendance — 11,968.

ATLANTA 2, BOSTON 3

First Period
1. Boston, Sheppard (25) (O'Reilly) 11:20.
Penalties — Kea (A), Jonathan (B) 3:49; Quinn (A) Cashman (B) 17:54.

Second Period
2. Atlanta, Chouinard (14) (Lysiak, Pleff) 10:08.
Penalties — Ratelle (B) 2:52, Cheevers (B) 15:11.

Third Period
3. Boston, Middleton (18) (Ratelle) 2:53.
4. Boston, O'Reilly (11) (Halward, Marcotte) 13:55.
5. Atlanta, Comeau (13) (Houston, Lysiak) 18:51.
Penalties — Simpson (Atl) 4:04; Pleff (A) (major), O'Reilly (Bos) (minor, major) 17:21.
Shots on goal by:

Atlanta	2	12	3	— 17
Boston	11	9	10	— 30

Goal — Bouchard, Atlanta; Cheevers, Boston.
Attendance — 10,771.

PITTSBURGH 2, ST. LOUIS 1

First Period:
1. Pittsburgh, Pronovost (31) (Apps, Stackhouse), 12:45.
2. Pittsburgh, Blanchin (19) (Schock), 14.47.
Penalties — None.

Second Period:
3. St. Louis, Patey (18) (MacMillan, Gassoff), 0:31.
Penalties — Federko (SL), 6:39; Stackhouse (P), 9:53; Corrigan (P), 17:38.

Third Period:
No scoring.
Penalties — Gassoff (SL), Irvine (SL), 6:06, Anderson (P), 16:49.
Shots on goal by:

Pittsburgh	9	2	13	—24
St. Louis	9	18	11	—38

Goal — Wilson, Pittsburgh; Grant, St. Louis.
Attendance 12,865.

Tennis Shocker

DALLAS (AP) — Unseeded Kathy May of Beverly Hills, Calif., shocked local resident Martina Navratilova and knocked the No. 1 seed out of a $100,000 women's pro tennis tournament Monday. The 20-year-old May staged the first opening-round upset of a No. 1 seed on the women's tour in a year as she won 6-3, 6-4 in one hour.

Kmart Gives Satisfaction Always!

MARCH IN

On Sale March 9th to 12th • While Quantities Last • We reserve the right to limit Quantities

SAVE $2 ON MEN'S COTTON CHAMBRAY WESTERN SHIRTS

K mart Regular List Price 8.88
K mart Special 6.88

The best of the West in 100% Cotton Chambray! Styled in the true Western tradition with front and back yoke, flap pockets, and snap button front. Blue. 14½-17.

HANDSOME SHORT SLEEVED CASUAL SHIRTS FOR BOYS

K mart Price 1.99

Made from a smooth knit blend of 50% Polyester, 50% Cotton. Smartly styled with ribbed crew neck and hemmed bottom. Your choice of solids or stripes in asst'd. colours. 8-16.

LADIES' SILKY-SOFT LONG GOWNS IN DREAMY PRINTS

K mart Price 3.47

Beautiful dreamer long gowns, made from a whisper soft blend of 85% Acetate, 15% Nylon. Elastic gathered sleeves, waist, and neckline. Charming shades and prints. S-M-L.

PICK OUR SHEER VALUE PANTY HOSE PACK AND SAVE!

2 FOR 99¢

Beautifully sheer 100% Nylon panty hose to flatter your Spring wardrobe. and your budget! Plain knit and gusset. Subtle Beige or Snappy Spice shades. Small, Medium, Large.

MEN'S & BOYS' NORTH STARS

Ever-popular, Canadian-made North Star sport shoes. White with Blue stripes.

MEN'S: 6½-12
K mart Price 11.90

BOYS': 1-6
K mart Price 10.90

MEN'S CASUAL SUEDE SHOES

Total comfort casuals with supple Suede upper and cushiony foam sole. Beige. Men's sizes: 6½-12.

K mart Price 9.22

SPORTS WEIGHT BLENDED YARN

An ideal yarn for knitting, crocheting, etc. 50% Polyester, 50% Orlon* Acrylic. Great colour assortment. 2 oz. pull skeins.
*Reg'd. T.M.

K mart Price 69¢

3-PAK COTTON FACE CLOTHS

Soft Cotton face cloths in lively Jacquard pattern. 3 per package. Approx. 11" x 11".

K mart Price 77¢

100% TERYLENE QUILT BATTS

The quilt batting that's odorless, moth and mildew proof! Approx. 78" x 100".

K mart Price 3.77

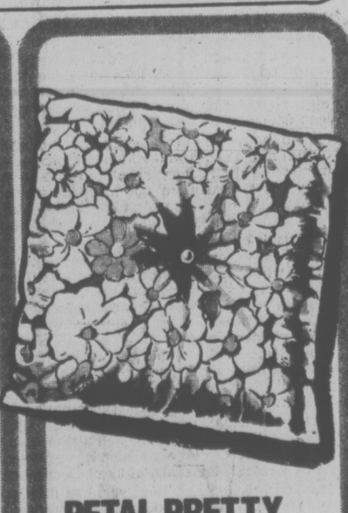

PETAL PRETTY TOSS CUSHIONS

Plump T.V. toss cushions in a fresh assortment of floral patterns. Approx. 22" x 22".

K mart Price 2.44

UNIVERSITY HEIGHTS SHOPPING CENTRE,
3986 SHELBOURNE, VICTORIA, B.C.

LEE TREVINO

Pain Replaces Fun on Fairways for Lee Trevino

By BOB GREEN

MIAMI (AP) — The old familiar swagger is gone. The non-stop chatter has stopped. The broad, expansive gestures are subdued, blurred and indistinct.

Lee Trevino moves more slowly now. He avoids bending and stooping wherever possible, often directing his caddy to pick the ball out of the cup. He no longer paces the fairways impatiently between shots, swinging his arms, shrugging his husky shoulders, talking, joking, laughing.

Now he usually sits quietly on his golf bag, often with his shoulders slumped and his head hanging.

Oh, there are occasional flashes of the old, familiar, onstage Trevino. Waiting to hit his approach shot on the 72nd hole at Rio Pinar last week in the Citrus Open, he was pacing back and forth, talking to the gallery, waiting for the group ahead to finish play.

"Lord," he said to the gallery, "I wish they'd hurry. Ive got to go to the bathroom.

But that's unusual these days. And this brash and brassy guy who has added so much to the joy of the game has to work at it.

A grey-faced look of anguished fatigue has replaced the constant, infectious grin.

He no longer looks at a leaderboard and asks: "Who do I have to beat? Now the question is: "Do you think 145 will make the cut?

"I think he came back too soon," said a close friend and travelling companion. "I tried to talk him out of it. Everybody that's close to him tried to talk him out of it. How many times have you seen somebody try to come back too soon and then hurt themselves beyond repair?

"He just got so antsy at home that he couldn't stand it — and nobody could stand him. He just had to get back out here."

Trevino, whose rags-to-riches saga now forms an important part of the lore and legends of the game, is attempting a return to golf after major back surgery late last year.

"The back's okay," he replies, brushing off questions impatiently, almost brusquely.

But the weariness is evident. There's obvious pain in his effort to play 18 holes. He has nothing left for the hours and hours of practice that once characterized his game.

"I have no power in my back, no power in my legs," he said. "I just don't have any power at all anymore.

His problem was illustrated on a par three hole last week. His playing partners hit seven irons to the green. Trevino was short with a four iron.

"Ive got to try it for a while," he said. "I've got to work at it.

He's playing the next two weeks, then will take at least one week off, maybe more.

"When we start moving north it's gonna be cold," he said. "You know how it can be at Hilton Head and Greensboro. And the cold just kills me. Kills me. I can't move.

"That's why I wanted to try to come back here in Florida," he said. "I've always played good here, and the heat is good for me. I thought this would be the best place to try it."

&SAVE

SK Kmart Gives Satisfaction Always!

On Sale March 9th to 12th • While Quantities Last • We reserve the right to limit Quantities.

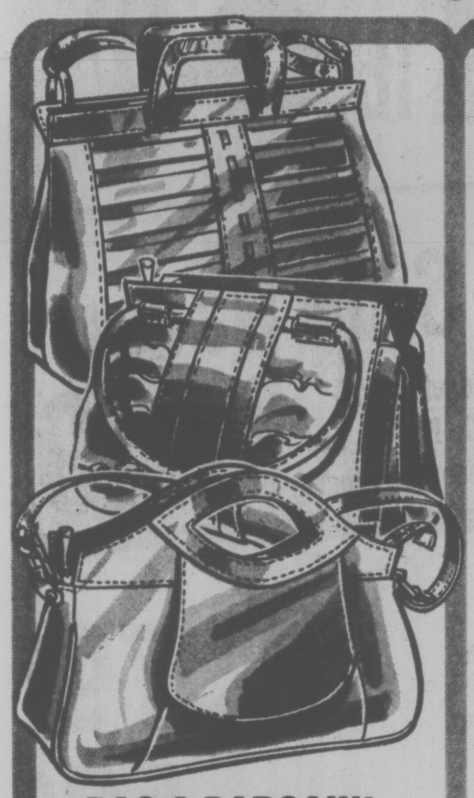

BAG A BARGAIN! CASUAL LEATHER-LOOKIN' HANDBAGS

K mart Price **5.77**

A sensational buy for even the fussiest Miss! Casual styled handbags are made of easy-care Polyurethane for lasting good looks. Black, Brown or Tan colours, all with zip closure.

MISSES' SOFT & SPORTY SHIRTS FOR SPRING/77

K mart Price **3.33**

Your choice of 50% Polyester, 50% Cotton or 68% Cotton, 32% Triacetate knit blends. Both with 4-button front and short sleeves. Fresh Spring shades. Misses': Small, Medium, Large.

SPORTY T-SHIRTS FOR THE JR. MISS – 3 GREAT STYLES

K mart Price **4.88**

A terrific team of 50% Cotton, 50% Polyester T-shirts that are tops with bottoms anytime! 3 super styles, all with contrast colour band at sleeves and neckline. Great colours in sizes: S-M-L.

MISSES' 2-PIECE SKIRT SETS OF BREEZY POLYESTER

K mart Price **10.66**

Versatile skirt sets that stride through Spring and right into Summer! 100% Polyester for carefree wash n' wear. Set includes short sleeve top with matching skirt. Lovely prints in sizes: 10-18.

IRONSTONE MUGS – TWO PATTERNS

English Ironstone mugs in quaint Norfolk or Sherwood patterns. Choose from a variety of popular colours. Made in England.

K mart Price **66¢** ea.

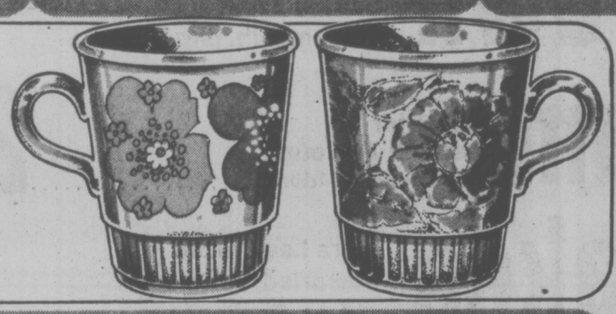

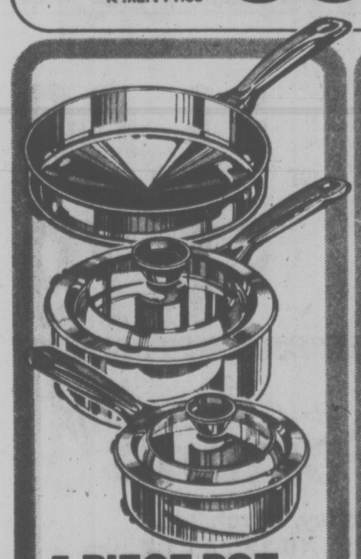

5-PIECE POT AND PAN SET

With 1 and 2 qt. covered saucepans, and 7¼" skillet. Stainless steel. Copper coated bottom.

K mart Price **7.99**

ALUMINUM LOAF PAN

Approx. size: 9¼" x 5¾" x 2½".

K mart Price **1.44**

RECTANGULAR CAKE PAN

Aluminum. Approx. 13¼" x 9¼" x 2¼".

K mart Price **2.44**

ALUMINUM MUFFIN PAN

12 cup Aluminum muffin pan.

K mart Price **1.33**

SAVE $5.00 COMFORTABLE ROLL-A-WAY BED – 30" x 73"

Features springfilled mattress and folding steel frame on casters for easy storage. Approx. size: 30" x 73".

K mart Regular List Price 59.99
K mart Special **54.99**

CARESS ESKILON RUG

Made of Latex coated Polypropylene with 100% Modacrylic backing. Green, Pink, White or Brown. Approx. oblong size: 27" x 48".

K mart Price **8.59**

UNIVERSITY HEIGHTS SHOPPING CENTRE, 3986 SHELBOURNE, VICTORIA, B.C.

Koch Jumps Into Sixth On Cash List

WASHINGTON (AP) — Gary Koch, not even among the season's top 100 money winners prior to last Sunday, moved into sixth place on the list with his victory in the Florida Citrus Open, the Professional Golfers' Association has announced.

Koch took home the $40,000 top prize in the Orlando, Fla., tournament. In six previous outings, Koch had won $1,485. He also earned 100 Spring Tour points and is tied for first with Jack Nicklaus.

There were no changes among the top five money winners, none of whom played in Orlando. Bruce Lietzke remains first with $123,350, followed by Tom Watson, $98,635; Nicklaus, $54,600; Rik Massengale, $51,378, and Tom Purtzer, $46,112.

Rounding out the top 10 behind Koch are Fuzzy Zoeller, $40,841; Jerry Pate, $40,618; Lanny Wadkins, $35,127, and Gary Player, $34,900.

Gold Skate Tests

Lorraine Wyatt and Brenda Ferris passed gold medal tests during a recent Victoria figure skating competition.

Miss Wyatt, a 16-year-old student at Mt. Douglas High School, completed her gold dance and is currently working on her sixth figure.

Miss Ferris, who has already earned both the Canadian and American gold dance medals, passed her gold free dance test in partnership with Kevin Cottam.

Other results:

MEDALS

GOLD FREE DANCE: Brenda Ferris (RCV).
GOLD DANCES: Lorraine Wyatt.
SENIOR SILVER DANCES: Oliver Coomes (RCV); Dawna Logie (JDF).
JUNIOR SILVER DANCES: Tanya Smallwood (OB); Sherri Middleton (OB); Alyson Cowles (JDF); Kristine Wallach (JDF).
SILVE RFREE SKATE: Carla Turner (Esq).
SENIOR BRONZE DANCES: Darla Rasmussen (Esq); Vicky Ballinger (RCV); Jennifer Chant (RCV); Susanny Hykawy (OB); Debbie Massie (JDF); Lauren Gaudon (JDF); Norma Wright (JDF); David Turgeon (JDF).
BRONZE FREE SKATE: Barbara Braithwaite (Esq.); Elena Jenner (Vic).

FIGURES

EIGHTH: Coreen Osborne.
SEVENTH: Leonard Scharback (RCV).
SIXTH: Andrea Anderson (RCV).
FIFTH: Janice Windle (Esq).
THIRD: Jennifer Chant (RCV); Diane Helmbach (Vic); Roberta Rann (Vic).
SECOND: Sharon Kirsinte (RCV); Teresa Breiland (RCV); Trudie Ferris (RCV); Cindy Smith (JDF); Susan Fukuyama (JDF); Lauren Gaudon (JDF); Adele Devison (JDF); Vivian Mozol (Vic).
FIRST: Cathy Olson (OB); Sheila Bannister (OB); Kurt Nelson (OB); Gay den Otter (Esq); Colette Miller (Esq); Heather Kendrick (Esq); Patricia Pollard (Vic); L. Smith (Vic); Lori Giernes (Vic); Debbie Massie (JDF).

PRELIMINARY: Jennifer Forth (RCV); Frank Van Staalduinen (RCV); Lynn Gammon (RCV); Josie Chant (RCV); Jodie Kellington (Esq.), Gina Duncan (Esq); Lori Santon (Esq); Launa Long (OB); Tracy MacRae (OB); Pamela Ireland (OB); Rosenne Lowe (OB); Barbara McKay (OB); Cheryl Alexander (OB); Lisa Duncan (OB); Yolanda Pickering (Vic); Patricia Mason (Vic); Susan Fleug (Vic); Nadine Pepper (Vic); Noreen Sullivan (JDF); Melanie Glass (JDF); Jamie Oxendale (JDF); Tracey McLeod (JDF); Sherri Hird (JDF); Yvonne Phillips (JDF); Margaret Anne Milne (JDF); Robin Tweter (JDF); Karen Hayes (JDF); Allan Naylor (JDF).

Rush in Stretch

NEW YORK (CP) — Camijo Stable's Ordination closed with a rush in the stretch to beat Dan's Commander and Ali Trace in Tuesday's $25,000 Melissa Purse at Aqueduct.

MEATS THAT MAKE YOUR

Serving Suggestion

Poultry Seasoning
Empress. 1.25 oz. ..... 47¢

YOUNG TURKEYS

Regular Brands Frozen

Serve with Town House Cranberry Sauce
Average 6 to 10 lbs.

Gov't. Insp. Grade ..... **A lb. 89¢**

Safeway Brand
Luncheon Meats
★ Macaroni and Cheese
★ Bologna ★ Mock Chicken Loaf
★ Pickle and Pimento
6-oz. pkg. Your Choice .... **49¢**

Fresh Deluxe Pizza Snackery 14-oz. pkg. ... $1.48
Piece Bologna Fletchers Brand Cry-O-Vac pieces ..... lb. 69¢
Large Frankfurters Olympic Cry-O-Vac ..... lb. 89¢
Sliced Bologna Safeway Brand 16-oz. pkg. ..... 99¢
Frozen Turbot Fillets From B.C. Waters .... lb. 79¢
Beef Sausage Economy Frozen Random Weights lb. 99¢

Sliced
Side Bacon
Budget Brand B.C. Packed and Processed Product lb. $1.29

Five Roses
All Purpose Flour
20 -lb. Bag $2.39

★ Cut Green Beans
★ Spaghetti ★ Kidney Beans
★ Beans with Pork
Taste Tells
14 fl. oz. tin
Your Choice .... 3 for 79¢

B.C. Granulated
Sugar
4 kg. bag $1.89

★ Butter and Egg Loaf
★ Home Style Cracked Wheat
Skylark Fresh
Choose Your
Favourite. 24 oz. ..... 59¢

Macaroni Dinner Kraft. With Cheese 7¼-oz. pkg. ..... 3 for 79¢
Fruit Yogurt Lucerne Brand Frozen Strawberry or Raspberry. 100-ml cups ..... 59¢
Cheese Slices Lucerne Individually Wrapped. 32-oz. $2.99
Fancy Pineapple Lalani Sliced, Crushed and Tidbits. 14-fl.-oz. ..... 2 for 79¢
Hash Brown Potatoes Scotch Treat Frozen. 2-lb. pkg. ..... 2 for 55¢
Ice Cream Snow Star Assorted Flavours (with Coupon at Store) ..... 2 -litre ctn. $1.29
Layer Cakes Sara Lee Frozen Assorted Varieties 13-oz. Packages ..... 99¢
Dog Food Rover Brand Economical 25½-oz. tin ..... 3 for $1.00
Surf Detergent Powdered Laundry Detergent 5-lb. box $1.79

Flavor Crystals
Tang. Orange Flavor
Pkg. of 2 7-oz. pkgs. ..... 99¢

Dog Meal $2.89
Gaines Brand. 4-kg. pkg. .....

Canadiana
Hearthside Dinnerware
Featured This Week:
Salad Plate ..... ea. 59¢

Win Play Win
Wheel of Fortune
Spin the Wheel this Wednesday, March 9th, 1-5 p.m. and Saturday, March 12th, 10-12 and 1-4 p.m.
At Your
Hillside Safeway Store
Enter with this Product:
MacDonald's Wonder English Muffins
Pkg. of 6. Raisin. ..... 85¢ Plain or Sour Dough ..... 75¢
Dial C-FAX 1070 Radio for Details

Pillsbury **Dinner Rolls** Crescent. In the Dairy Case. 8-oz. ..... 49¢

Nabob **Tea Bags** Package of 125s $2.29

Nabob **Coffee** Regular or Drip 1-lb. bag $3.25

Johnsons **Peanuts** Assorted Varieties. 24-oz. $1.29

Carnation Brand **Coffee Mate** For Tea Too. 16-oz. jar $1.48

Monarch **Sponge Puddings** Assorted Varieties. 9-oz. pkg. ..... 49¢

Jello Brand **Jelly Powders** Assorted. With Coupon at Store 6 oz. ..... 2 for 99¢

FOOD DOLLAR GO FURTHER

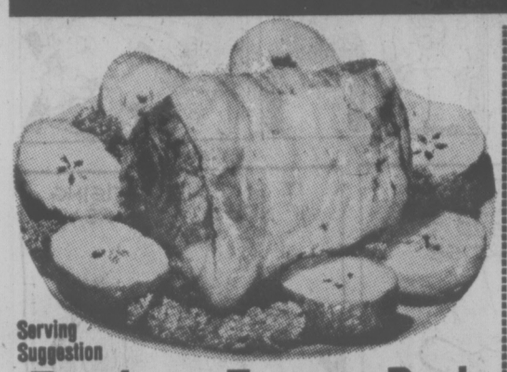

Serving Suggestion

Fresh or Frozen Pork

Loin Roast

Whole or Half

Serve With Town House Applesauce

lb. $1.39

Regular Quality

Ground Beef

For Economical Casseroles

One 3-oz. serving is sufficient for one of the 2 meat servings required each day ..... lb. 59¢

Boneless Beef

Round Steak

or Roast. Full Cut

Grade.. A lb. $1.39

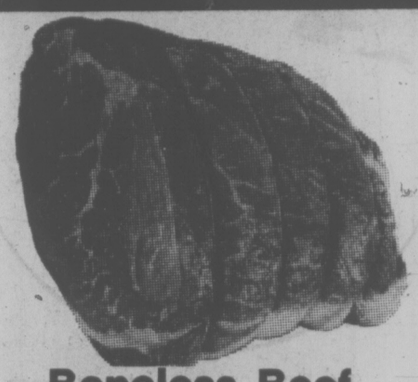

Boneless Beef

Oven Roast

Sirloin Tip, Bottom Round or Rump

Grade... A lb. $1.48

SECOND-DAY PORK ROAST

Cubes of roast pork lend themselves well to Chow Mein or Chop Suey . . . and adventurous folks like them in spicy Burritos, the Mexican favorite. Serve with Refried Beans.

Stew Beef Boneless ..... lb. 99¢

Corned Beef Olympic. Cry-O-Vac Pcs lb. $1.39

SECOND-DAY ROUND STEAK

Not really left-overs but a good idea, anyway. Get a good big full-cut round steak; use half for Swiss Steak, half for Beef Stroganoff. Two delicious meals from one purchase.

SECOND-DAY POT ROAST

Great for sandwiches, of course, but try your hand at an old-time Cornish Pasty: diced roast beef, vegetables and gravy, encased in a flaky crust. Perfect in lunch boxes.

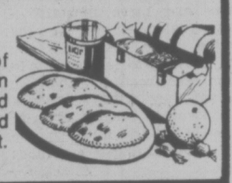

FRESH PRODUCE

HOME GROWN B.C. QUALITY

Golden Delicious Apples

B.C. Grown Extra Fancy Grade Size 138s.... 4 lbs. for $1.00

Fresh Avocados

California Grown Size 70s..... 5 for $1.00

Hubbard Squash

Washington Grown Serve Buttered..... 2 lbs. 25¢

Fresh Coconuts

From the Dominican Republic Size 30s. Each ..... 49¢

Chinese Vegetables Mix. 26-oz. package ..... 79¢	**Orange Juice** Golden Grove. From Concentrate. 64. fl. oz. ..... 99¢	**Agricultural Lime** 20-kilo bag $1.29

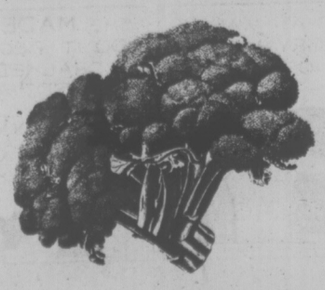

California Grown

Broccoli

Serve with a Tasty Cheese Sauce ..... lb. 39¢

Heinz Brand

Baby Food

Strained, Asst. 4½-oz. jar .... 4 for 79¢

Prices Effective:

Wed. to Sat., March 9th-12th

In Your Friendly and Courteous Safeway Stores in Greater Victoria

Health and Beauty Aids

Baby Powder

Johnson & Johnson 14-oz. plastic.... $1.44

Roll-on Deodorant Noxzema 1½-fl.-oz. size .... 88¢

Mouthwash

Listerine Stock Up 18-fl.-oz. Bottle..... $1.49

A.S.A. Tablets Safeway Bottle of 500s..... $1.35

NEW

Toothpaste

MacLean's Brand Fresh Mint or Mild Mint. 100-ml tube..... 98¢

Playtex Tampons Regular or Super. Pkg. of 30s. $1.98

PLAY POWER PLAY

Souptime	Nestle: Asst. Pkg. of 4	53¢
Quaker Oats	Ready to Serve Assorted. Min. 9-oz. pkg.	63¢
Colgate Toothpaste	With M.F.P. 50 ml. size	69¢
Paper Towels	Kleenex. Asst. 2-ply. Pkg. of	2 rolls 99¢

Dial Your Local Radio Stations for Details

G.E. Shadow Ban

Light Bulbs

40-60-100 watt With Coupon at Store Package of ..... 2 bulbs 75¢

Disposable Shaver Bic Pkg. of ..... 3 for 48¢

Sales In Retail Quantities Only

SAFEWAY

CANADA SAFEWAY LIMITED

FAMILY CIRCUS

". . . and these are full of toys to keep us busy, Grandma."

DENNIS THE MENACE

CATHY

HAGAR

PEANUTS

BROOM-HILDA

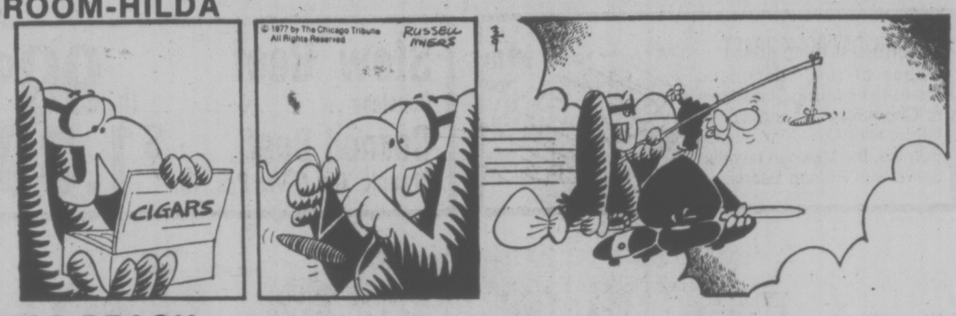

MISS PEACH

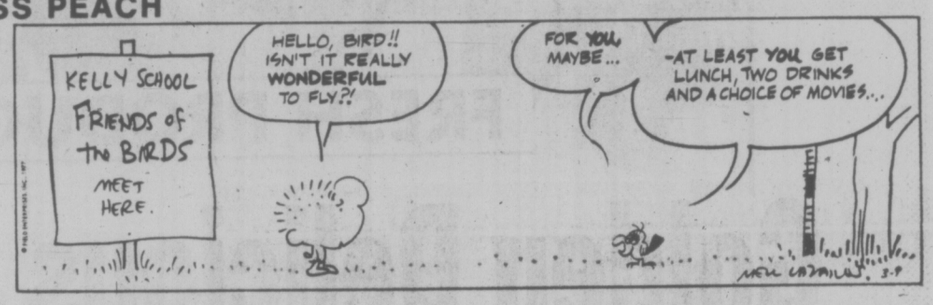

B.C.

WIZARD OF ID

APARTMENT 3-G

NANCY

MARK TRAIL

The Bridge Expert

One of the time-honored myths believed in by the broad masses of bridge players has been the presumed infallibility of bridge experts. This myth is on its way to extinction, having been negated by "facts."

The reason behind its coming demise is that experience has demonstrated that experts are mere mortals — they make errors at the bridge table, even as you and I. Admittedly, they make them less frequently than we do, and they own a warehouse of enormous talents. But, at times, they are quite capable of committing enormous "goofs."

As an example, observe today's deal, which came up in the 1956 European Championships. Sitting North and South, respectively, were Pietro Forquet and Guglielmo Siniscalso, of the World Champion Italian Blue Team. They were playing against one of Europe's strongest pairs, Pierre Jais and Roger Trezel, of France.

East made a poor call when he doubled North's seven-spade contract. Had he not doubled, Forquet would surely have gone down, since he could not have been so clairvoyant that he would have taken a first-round finesse against East's guarded jack of trumps. But, with the double, Forquet would have been a shoo-in to fulfill the grand slam, since he would have assumed that East was doubling on a potential trump trick.

But Siniscalso, in the South seat, felt that East, for his double, had a sure trump trick. Siniscalso, of course, realized that Forquet, for his seven-spade bid, could win the opening lead in the adversely bid heart suit. However, it probably never dawned on him that Forquet was void of hearts—he thought that North had the heart ace.

So Siniscalco retreated to seven notrump, banking on his solid club suit to bring home the contract. As is evident, he miscalculated. When the smoke had cleared, the defenders had taken the first six tricks in hearts, inflicting an 1,100-point set on North-South. Nevertheless, the Italian team, undaunted by this catastrophe, won the match and the championship.

	NORTH ♠ K Q 10 7 6 4 3 ♡ — ◇ K 8 7 6 5 3 ♣ —	
WEST ♠ — ♡ K Q J 7 3 2 ◇ Q J 10 ♣ 8 6 5 4		EAST ♠ J 8 5 2 ♡ A 10 9 6 ◇ 9 4 ♣ 9 7 2
	SOUTH ♠ A 9 ♡ 8 5 4 ◇ A 2 ♣ A K Q J 10 3	

The bidding:

West	North	East	South
1 ♡	4 ♠	Pass	4 NT
Pass	6 ◇	Pass	6 ♠
Pass	7 ♠	Dbl.	7 NT
Dbl.	Pass	Pass	Pass

Opening lead: King of ♡.

CRYPTIC CROSSWORD

ANSWERS TO TUESDAY'S PUZZLE

ACROSS
1 Barely
5 Scores
9 Divine service
10 All gone
11 Yacht
12 Limps
14 Inert
18 Eagle
19 Ali Baba
21 Rooted dislike
22 Sorted
23 Feints

DOWN
1 Bedlam
2 Revolving door
3 Lento
5 Carry on
6 Reincarnation
7 Sheets
8 Usher
13 Precede
15 Hearts
16 Sands
17 Caress
20 Issue

CLUES

1 Lady killer (9)
8 I daren't tear away to get her (3)
9 There's no telling where they may lead (6,5)
11 Gives no dates, perhaps (7)
12 Shoots back with an addition to a letter (5)
13 Price change has a point in cookery instructions (6)
15 Bert is perplexed by such races (6)
17 Company about to broadcast in Egypt (5)
18 Its root goes into a stew (7)
20 Adroit accomplishment that enables a French police chief to know his command? (4,2,5)
22 Be sorry for a piece of cruelty (3)
23 Overtime for the small part actor? (5,4)

DOWN
2 Make second-hand (3)
3 Put up with a Crete resort (5)
4 Describing one with the most experience of life (6)
5 One responsible for advertising "The Godfather"? (7)
6 Marketing agent for a car engine component (11)
7 Document that will prove nothing? (9)
10 Brought into force (11)
11 Their role is to give firm guidance (9)
14 Yield in favour of Mussolini (7)
16 Believe one side of the account (6)
19 A capital letter of first-rate elevation (5)
21 Dog used in security (3)

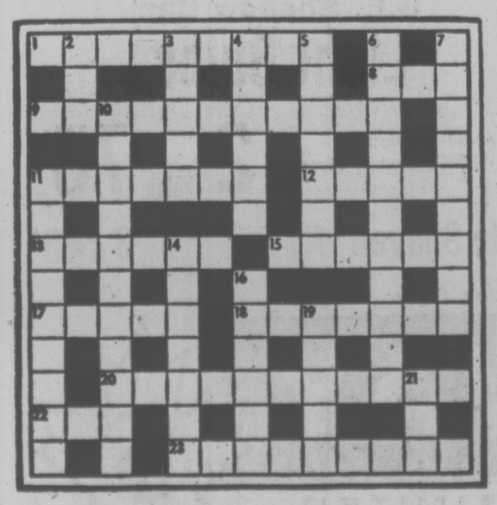

SOLUTION THURSDAY

LITTLE PEOPLE'S PUZZLE

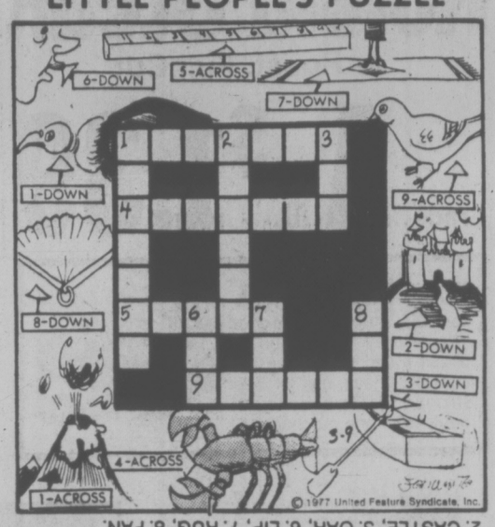

ANSWERS: Across—1. VOLCANO, 4. LOBSTER, 5. RULER, 9. PIGEON. Down—1. VULTURE, 2. CASTLE, 3. OAR, 6. LIP, 7. RUG, 8. FAN.

YOUR HOROSCOPE

Astrological Forecast for By SYDNEY OMARR

Thursday, March 10

ARIES (March 21-April 19): Sensitivity to moods of others is highlighted. Older person, an authority figure, comes to your aid. You feel more secure. Long-range project comes into focus. Cancer, Capricorn figure in picture. You are commended for ability to perceive potential. Protect valuables, especially during trip.

TAURUS (April 20-May 20): What you seek is evasive. However, you are on right track. Know it and refuse to be discouraged. Sense of humor aids. Know it and laugh at your own foibles. Taxes, budget, savings program — these command attention. Gemini, Sagittarius persons figure prominently.

GEMINI (May 21-June 20): Time is on your side; know it and play waiting game. Applies especially where legal matters are concerned. Emphasize observation, public relations. Be aware of rights, permissions; take special care with quotations. Accent on joint efforts, partnership, marriage.

CANCER (June 21 - July 22): You get job done — what had been a logjam is removed. Gemini, Virgo, Sagittarius persons figure prominently. One who shares your interests offers encouragement. Accent on routine, special services, health. You gain through written word.

LEO (July 23-Aug. 22): Good lunar aspect coincides now with change, variety, travel, intensified relationship. Home life becomes more harmonious. Family member makes major concession. Be gracious, diplomatic. Purchase of gift adds up to marvelous public relations. Do it!

VIRGO (Aug. 23-Sept. 22): Land values, property, real estate, security, renewed understanding of situation with lover or mate — these are highlighted. Pisces figures prominently. You know what should be done — key is to gather resources and do it.

LIBRA (Sept. 23-Oct. 22): Organize — bring priorities into focus. Relationship intensifies — nothing is halfway. If you're playing games, take a look at possible consequences. Someone checks your "rating." No double-dealing, in fun or otherwise. You may have become inextricably involved. Know it and act in mature, intelligent manner.

SCORPIO (Oct. 23-Nov. 21): Finish rather than begin — get costs, budget on paper. You're going places, farther than might be suspected. Cycle is such that "Lady Luck" could be riding by your side. Aries, Libra persons figure in picture. You will locate missing article, object.

SAGITTARIUS (Nov. 22-Dec. 21): Cycle at peak — make new starts in new directions. Exercise independence of thought, action. Highlight romance, creativity. Imprint your own style. You make valuable contacts — one who had been indifferent will sing your praises.

CAPRICORN (Dec. 22-Jan. 19): Being alone is not same as being lonely; know it and put a halt to tendency to brood. Get second emotional wind. Your strength is greater than might be apparent. Pet or other dependent can aid you in grasping a basic lesson. You'll perceive. Now, smile!

AQUARIUS (Jan. 20-Feb. 18): Emphasis on desire, what you want as contrasted to actual needs. A compromise could be in order. Be versatile enough to utilize available material. If flexible, you win. If stubborn, you'll be embarrassed. Gemini, Sagittarius play important roles.

PISCES (Feb. 19-March 20): Tear down for purpose of rebuilding — on a more solid structure. Be direct, specific — exude confidence. Read between the lines. Deal with aggressive Scorpio. Prestige is on upswing — professional superior will make room for you at top.

IF MARCH 10th is YOUR BIRTHDAY you are dynamic, temperamental, stubborn, talented, creative, original, an individual to your fingertips. You're attractive, spoiled by the opposite sex, accustomed to having your own way. You're psychic, sensitive and you are going into a new phase of your life, with July your most significant month of 1977. Leo, Aquarius persons play important roles.

FUN WITH FIGURES

By J. A. H. HUNTER

"That's right, just the four of us," said Ken. "My wife and I, and our Tony, and my sister Ann. A great little family."

Bob nodded. "It sure is, but how old is the boy?"

"Figure it out," Ken replied. "His age added to Ann's makes my wife's age, but my age is my wife's added to his. Then his age and mine total the same as my wife's and Ann's, and all four add up to a hundred."

What were the ages?

Thanks for idea to P. Boosalis, Scarborough, Ont.

(ANSWER TOMORROW)

Yesterday's answer: ROAD was 1537.

Matsqui Convicts Won't Get Appeal

OTTAWA (CP) — In a 5-4 decision announced Tuesday the Supreme Court of Canada ruled that an appeal by two prisoners at the Matsqui Institution 40 miles east of Vancouver against a decision by the prison's disciplinary board did not have to be heard judicially.

In rendering the majority verdict, Mr. Justice Jouis-Pilippe Pigeon said the regulations under which the board remrimanded prisoners Robert Thomas Martineau and Robert Earl Butters are not statutes having the force of law but are only administrative directives for members of the board to follow.

The ruling upheld an earlier decision by the Federal Court of Appeal not to hear an appeal against the disciplinary board on the grounds that the court was not required to act in matters not having the force of law.

The rights of the prisoners were affected, Pigeon said, but this "does not mean that whenever the decision affects the right of the applicant, there is a duty to act judicially."

TEEN TRIAL DELAYED

VANCOUVER (CP) — The sentencing of a 16-year-old boy found guilty in juvenile court Feb. 10 of the slaying of a 10-year-old girl has been postponed for the fifth time.

The boy now is to be sentenced March 15.

The prosecutors' department first said juvenile court authorities were having difficulty in placing the boy, therefore the delays in sentencing were necessary.

Prosecutors Tuesday refused to give any reason for further delays in sentencing saying, "it would be improper to talk about a juvenile before sentence is imposed."

Identity of a juvenile cannot be published, neither can court proceedings leading to the conviction.

In Court as a Woman, Jailed as a Man

VANCOUVER (CP) — Donna Delorme, 23, pleaded guilty as a woman, but is jailed as a man.

Delorme is held in the west wing of the men's section in the Lower Mainland Regional Correctional Centre (Oakalla) awaiting sentencing after pleading guilty in B.C. Supreme Court Monday on a charge of manslaughter.

Delorme, who formerly went by the name Dwayne, is said to be part way through a sex change and was handled as a woman by court authorities since being charged last August with the death of Hung Suy Louis Yuen.

All prisoners at Oakalla get a medical examination when they are brought to the Burnaby prison and at that time the doctors decides where to send anyone of "confused" gender, Henry Bjarnason, director of the men's section, said Tuesday.

Bjarnason didn't say exactly how the doctor decides, but Robert Burns, director of the women's section made it clear that they do just a simple visual examination.

★ ★ ★

So Delorme is held in a cell in the west wing at Oakalla, and that means he is a man, Bjarnason said, adding there are several other prisoners who though men, dress and act as women.

Bjarnason and Burns were asked if such prisoners present any particular problems.

Burns: "They're a goddamned nuisance. The men are curious and, well, I guess they have other interests too."

Bjarnasorr: "They're not so much a problem as the fact that the other inmates will abuse them because they appear to be women."

Burns said the prison has few facilities for segregating the men - women and agred they get a rough time at the institution.

Delorme's lawyer, Paul Meyers, said his client has not completed the sex change.

Delorme pleaded guilty to a charge of manslaughter laid in the death of Yuen, who was injured in a street scuffle July 27, 1976, and died in August.

Mr. Justice R. P. Anderson, who heard the plea, remanded Delorme to March 29 for sentencing after ordering a presentence report at the request of Meyers.

Oldest Pills Worth A Dinner

NORTH VANCOUVER (CP) — Officials at Lions Gate Hospital want residents here to turn in their old pills and they are offering a free dinner for two as an incentive.

The hospital is holding a contest from March 30 to 26 in an attempt to persuade people to clear their medicine chests of outdated prescription and non-prescription drugs.

The meal at a local restaurant goes to the North or West Vancouver resident who turns in the greatest number of, and oldest, drug containers and contents.

Hospital authorities are particularly worried about the danger the pills pose to children.

Shirley Pruden of the hospital's pharmacy department said hospital authorities read of a pharmacist in the United States who offered incentives for the return of old pills.

"We thought it a good idea, so decided to give it a try," she said.

Pruden said residents are to put their old pills and bottles in a bag, with a note giving name, address and telephone number, and leave the bag at one of four depots.

FARM LABORERS JOIN OIL UNION

VANCOUVER (CP — The British Columbia Labor Relations Board announced that it has granted trade union certification to a group of farm workers at South Peace Farms in the Peace River district.

The precedent-setting decision gives certification for the 16 farm workers to be represented by the Oil, Chemical, Atomic Workers' International Union (OCAWU). The decision was unanimously approved by a board panel made up of John Baigent, vice-chairman, Arnold Smith and Clare Alcott.

The 38,000-acre South Peace Farms is a joint venture of two United States firms. About 10,000 acres are occupied by tenant farmers who were not involved in the application. The rest of the acreage is a cattle and mixed cereal grain operation.

Farm workers were included as employees under the labor code by the former New Democratic Party administration in 1975 and this was the first certification bid to come before the board.

The employer contested the application on the grounds that the OCAWU was not an appropriate union to represent the workers, that union representation was not suitable for the employees involved, and that the board did not have the jurisdiction to hear the application.

The board held that ". . . there is every reason to believe that the OCAWU is particularly well qualified to represent the employees of South Peace Farm."

"The local's membership consists of approximately 110 members of a nearby refinery that draws its work force from the surrounding community. That community is an agricultural community.

Man Cleared

VANCOUVER (CP) — The parents of a young man accused of murder almost broke down in British Columbia Supreme Court Tuesday when the jury returned a verdict of not guilty after seven hours deliberation. The jury was confined to a downtown hotel overnight and returned the verdict of acquittal shortly after resuming deliberations in the case of Larry Grey, 21, of Seattle.

VICTORIA MEAT MARKET
625 JOHNSON
386-8491

LANGFORD MEAT MARKET
732 GOLDSTREAM
478-9567

DON'T BE DISAPPOINTED . . . GET THESE WHILE THEY'RE HOT!!

RUMP ROASTS 1.19 lb. — Top Quality — Alberta Grain-Fed Beef

ROUND STEAKS 1.29 lb. — Top Quality — Alberta Grain Fed Beef

CHUCK STEAKS 65¢ lb.

CROSS RIB ROASTS 93¢ lb.

PORK SPARERIBS 89¢ lb. While They Last

PRIME RIB ROASTS 1.35 lb.

BEEF SHORT RIBS 59¢ lb.

TOP QUALITY ALBERTA GRAIN-FED GOV'T. INSPECTED BEEF.

TURKEY DRUMSTICKS ..... 59¢ lb.

WIENERS Bulk Style lb. 59¢

BEEF LIVER (Sliced) lb. 49¢

STEWING BEEF lb. 89¢

GROUND BEEF in 30-lb. Lots — TOTAL 49¢ lb. 14.70 — WRAPPED IN SMALL PKGS.

SIDE BACON OUR OWN SUGAR-CURED HICKORY-SMOKED, SLICED 1.29 lb.

BEEF HEARTS 00¢

BREADED CUTLETS THE REAL THING — NOT MINCED 1.49 lb.

TOP QUALITY FREEZER BEEF — GOV'T. INSPECTED

BEEF SIDES GRAIN FED 85¢ lb.

BEEF SIDES RANGE FED 67¢ lb.

BEEF HINDS GRAIN FED 1.09 lb.

BEEF HINDS RANGE FED 95¢ lb.

• Prices include Cutting, Wrapping and Freezing.
• Prices Effective While Present Stocks Last.
• We Reserve The Right To Limit Quantities.
• 30-Day Guarantee On All Grain-Fed Freezer Meats.

CONGRATULATIONS TO:
Mrs. M. Bell, No. 4, 1261 Goldstream
Mrs. M. Jones, 1213 North Park
WINNERS OF $20.00 GIFT CERTIFICATES

EXECUTIVE

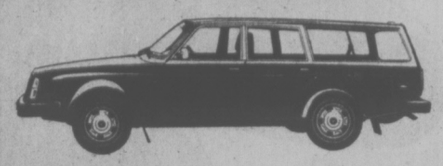

DRIVEN
VOLVO 265 AUTO WAGON
Loaded with options. 2500 miles (full warranty).
Sugg. List $11,464

SALE PRICE $8998

at Brian Holley MOTORS LTD.
3319 DOUGLAS STREET 384-1161
3-8 Dealer Licence D00903A

Fly as a guest to Phoenix, Arizona
BE THE GUEST OF SUN LAKES, WHERE PEOPLE HAVE FUN THE YEAR 'ROUND!

More than 2 miles of surfaced paths for cycling and golf carts wind through greenbelts along fairways, and past blue lakes. And there's always someone ready to go with you.

Beautiful garden homes including country-club membership and the greatest neighbors in the world. Buy a home site now, build anytime. All facilities available to property owners.

LIMITED RESERVATIONS AVAILABLE Offer expires in 30 days

Garden Homes (include lot) Start at only $29,995

The lifestyle at Sun Lakes is casual, filled with fun.

And the air is clear and the skies are blue 88% of the daylight hours, year 'round. We have our own private country club, 18-hole golf course, eight stocked fishing lakes and much, much more . . . all for the exclusive use of our property owners. But you can't purchase a home or home site at Sun Lakes without a personal, on-site inspection. That's why we'll fly you as our guest round-trip on a regular commercial jetliner to Phoenix. Offer open to adults only.

Fly from Victoria International Airport. Call our Victoria representative right now. See an exciting, full color, 15-minute motion picture that shows how much fun we have at Sun Lakes and in the Valley of the Sun. Get our free color brochure. There's no obligation whatsoever. Be our guest soon at Sun Lakes. Limited reservations available.

Mail coupon or call this number today. Phone 658-8330
To: Bob Barlow, Victoria Flight Rep.
Sun Lakes Development Co. Inc.
4912 Wesley Rd.,
Victoria, B.C. V8Y 1Y5
☐ Please send free flight details.
☐ Please arrange for me to see the exciting Sun Lakes movie.
Name _____
Telephone _____
Street Address _____
City _____ Province _____ Zip _____

ADULT LIVING Sun Lakes

11-6

Tunic Top & Pant Sale! at Woodward's

Pant Tops at Special Savings
The trend-setting tunic goes over well this Spring in an array of prints to co-ordinate with your favorite pants. Very together fashion.
Sizes 10 to 18.
SALE PRICE 14.99

Team with a New Pair of Pants
The latest look features a zip front fashion waist style. Choose from a wide variety of this season's most popular colors and pick up one of the best pant buys in town!
Sizes 10-18.
SALE PRICE 12.99
Woodward's Ladies' Sportswear, main floor

Woodward's Income Tax Service by H&R BLOCK

Woodward's

Israeli Cabinet Facing Major Shake-Up at Polls

TEL AVIV (Reuter) — Political alliances that have been practically unchanged in Israel's 28-year history are expected to be shaken up in general elections May 17.

The elections have been called early by Prime Minister Yitzhak Rabin after a cabinet crisis in mid-December.

The crisis followed a showdown precipitated by Rabin against the National Religious Party (NRP) which has traditionally provided the ruling Labor party with the few extra seat that gave it a majority in the Knesset (parliament.)

The NRP and other smaller religious groups traditionally poll between 10 and 15 per cent of the Israeli electorate.

In exchange for promise not to interfere with Jewish religious laws, Labor has been able to push nearly all its legislation through the Knesset.

Faced with the question of laying down lines for a possible final peace settlement with the Arab states, Labor now will have to do without religious support since there are marked differences between Labor and the religious groups on the peace issue.

Rabin has been saying increasingly that Israel is ready to make widespread territorial concessions in return for real peace.

This means Israel probably will offer to hand back most of the territories it occupied during the 1967 war in exchange for some sort of peace document from the Arab states.

The handing back of land, however, is anathema to the religious groups since the occupied West Bank of the Jordan River is considered by them to be part of "Eretz Israel" the land of Israel, which they consider was promised by God to Abraham as stated in the Bible.

Most of biblical Israel's history, in fact, took place in what are today Arrab-inhabited areas rather than within the pre-1967 borders of the Jewish state.

The religious groups note that the names of the Arab-inhabited villages of the region are nearly all modifications of original Hebrew names. Scores of holy sites are located on the West Bank.

Rabin seems resigned to the fact that he sill have to face bitter opposition from the tightly knit and powerful religious community the day he orders the Israeli flag pulled down over these places.

The 54-year-old premier hopes new elections will give him a clear majority of at least enough strength to permit him to govern with the support of various small left-wing groups.

The showdown with the religious groups provided a typical example of how the religious community reacts when it feels basic Jewish law is transgressed.

The religious ministers in Rabin's cabinet refused to back him in a censure motion prompted by the arrival of new American warplanes for Israel at a public ceremony which ended about 15 minutes before the start of the Jewish sabbath.

The religious groups said the hour at which the ceremony took place meant that those attending were forced to drive home after the start of the sabbath, thereby transgressing religious principles.

Most Israelis drive on the sabbath and ignore other religious prescriptions but the religious groups believe that to let such transgressions take place openly in an official capacity would loosen their hold over religious questions in Israel.

The religious groups turn a blind eye to the widespread eating of pork as long as it is sold under the name "white" meat and do not protest against occasional El Al flights on Saturdays as long as they are not listed officially.

But their hold is such that Israelis are deprived of public transport from sundown Friday for 24 hours. The only exception to this rule is in Haifa where religious groups wield little power.

And all matters concerning marriage, divorce, birth and death are controlled strictly by religious laws.

Rabin is not expected to challenge the religious groups on these issues, which many non-religious Israelis oppose bitterly.

He probably will be busy enough during the election campaign fighting off religious attacks on the territorial issue.

Previously, the main attacks on this question were expected from the right-wing Likud opposition. But Likud leader Menachem Begin has suggested that his group is ready for land concessions in exchange for peace.

Rabin received grudging support from his own party when it gave him a narrow victory over Defence Minister Shimon Peres in a leadership contest Feb. 23.

The hawkish defence minister had strong support from many of the party rank-and-file who complain that the prime minister lacks leadership qualities.

Another obstacle for Labor is a spate of financial scandals affecting Israeli politics which led to the recent suicide of Housing Minister Avraham Ofer, who was accused of misdealings in the Knesset.

Accusations by Knesset members were reproduced widely in the Israeli press. They mainly centred on the alleged channelling of public or trade union funds into Labor party coffers.

An upsurge in Palestinian guerrilla attacks against Israelis here and abroad also might force Rabin to change his relatively dovish line.

But even though Israeli leaders are intent on negotiating peace, their position is still far from those of their Arab counterparts and even of their American allies.

Privately, Israeli officials say, Egypt and Syria finally have come to terms with the existence of Israel on the map of the Middle East. But both these Arab countries are adamant supporters of a Palestinian state between Israel and Jordan.

The Israelis oppose such a project, which probably would mean that Arab troops again would be based close to Israeli towns.

The nightmare of the Israeli generals would be a return to the pre-June, 1967, borders when Israel at its narrowest point measured less than 12 miles from the Jordanian border to the Mediterranean.

High government sources say Israel eventually would look more favorably on a joint Jordanian-Palestinian state which included most of the West Bank now occupied by Israel—as long as the Palestine Liberation Organization (PLO) was not represented in its government.

The Israelis appear to be pinning their hopes on changing attitudes among Arab rulers toward the PLO.

They also hope a more "moderate" leadership will emerge from the Palestinian community in the West Bank, although elections there have indicated the contrary.

Israelis say a Palestinian state linked to Jordan would be heavily dependent on the U.S. while a totally independent Palestinian entity rapidly would become a Soviet stronghold.

Cathedral Helped

TORONTO (CP) — Canadians have raised more than $200,000 toward the restoration of England's Canterbury Cathedral, says the volunteer chairman of the campaign, Arthur Chetwynd.

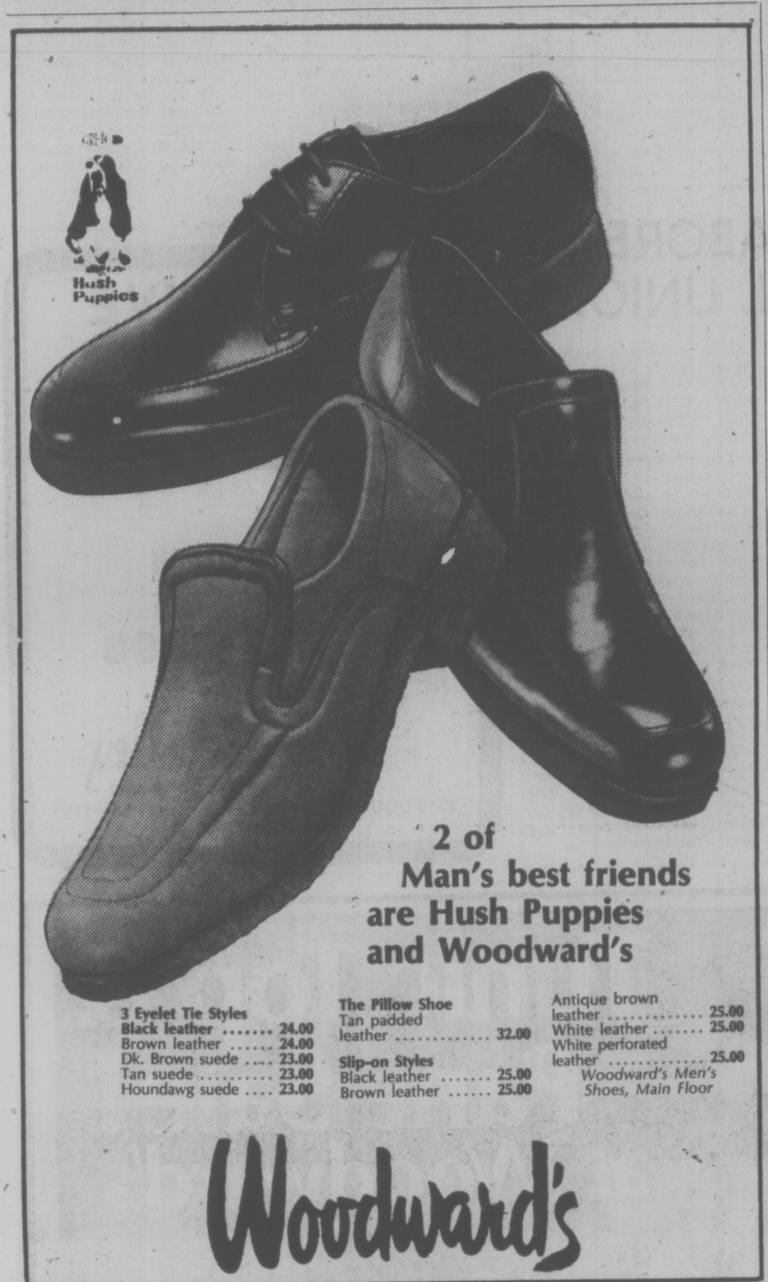

2 of Man's best friends are Hush Puppies and Woodward's

3 Eyelet Tie Styles
Black leather 24.00
Brown leather 24.00
Dk. Brown suede 23.00
Tan suede 23.00
Houndawg suede 23.00

The Pillow Shoe
Tan padded leather 32.00

Slip-on Styles
Black leather 25.00
Brown leather 25.00

Antique brown leather 25.00
White leather 25.00
White perforated leather 25.00

Woodward's Men's Shoes, Main Floor

Woodward's

SUBARU IS COMING

Seeds

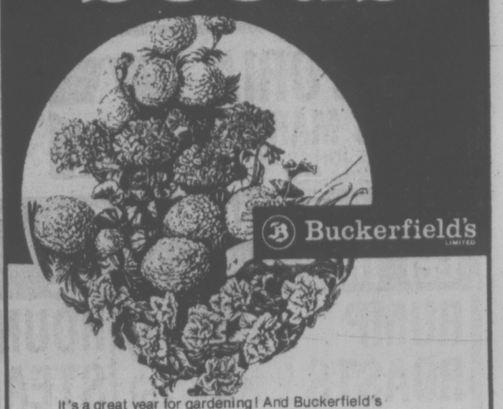

Buckerfield's

It's a great year for gardening! And Buckerfield's provides a wealth of seed varieties for the Home Gardener. Buckerfield's has the best selection of quality seed in B.C., selected by experts for optimum purity and germination. After all, a seed may come up as nothing unless it's the kind of quality Buckerfield's demands. **Buckerfield's Seed . . .** available at leading Grocery Stores, Department Stores, Garden Centres and Buckerfield's Retail Stores.

Buckerfield's LIMITED
the growing people

Woodward's and Famous Canadian makers join to bring you style and value

Men's Blazers and Sportcoats
The latest 2-button single breasted styling in Spring shades. Sizes 38-44.

Blazers/Sportcoats SALE PRICE 67.99

Slacks SALE PRICE 19.99

Men's Slacks. Young executive style with moderate flare leg, top pocket and belt loops. Doubleknits in a choice of plains or patterns. Sizes 30-42.
Woodward's Men's Shops, Main Floor

Woodward's Mayfair, phone 386-3322.
Store Hours: 9:30 a.m. - 5:30 p.m. Monday to Saturday.
Evening shopping Thursday and Friday til 9:00 p.m.

Woodward's

The Sale you've been waiting for! Buy now and save on English Bone China in 3 patterns

ROYAL ALBERT SALE!

ITEM	Val D'Or	Old Country Rose	American Beauty
6" Plate	2.63	3.00	3.00
7" Plate	3.00	3.29	3.29
8" Plate	3.49	3.96	
10" Plate	6.99	7.69	7.69
Cereal		3.96	3.96
Open Veg. Round	14.00	15.65	
15" Meat Platter	21.31		23.31
Cov'd Veg. Dish			36.63
Cream L/S	5.29		5.82
Open Sugar L/S	5.29	5.82	5.82
Teapot, large		17.64	17.64
Mugs	3.39	3.39	3.39

Additional pieces available at similar savings.
Woodward's China, Main Floor

Store hours: 9:30 a.m.-5:30 p.m. Monday to Saturday. Evening shopping Thursday and Friday 'til 9:00 p.m. Phone 386-3322.

Senate Misled by Warnke—Jackson

By SPENCER RICH
Washington Post

WASHINGTON — Sen. Henry M. Jackson (D — Wash.) Tuesday accused Paul Warnke of "deceit", misepresentation and attempts to "mislead the Senate" on the eve of today's U.S. Senate vote on Warnke's appointment as U.S. disarmament negotiator and advisor.

Debate was strident and hharsh. Jackson attacked Warnke for allegedlyy doctoring a 1972 document and attempting to blame it on his typist. Warnke defender Edward M. Kennedy (D — Mass.) called Jackson's motives for opposing Warnke, as described in one newspaper article as "irresponsible and reprehensible" and "a new low", if true. At the same time, Barry Goldwatter (R—Ariz.) raked over President Carter not only for the Warnke appointment but for his Africa policy, his economic policy and his arms policy in general.

Opposition to Warnke is based on fears that Warnke, in negotiating an arms treaty, will give too much away to the Soviets, allowing them to gain a miliarty advantage over the U.S. Many senators consider his past positions too "soft."

Jackson denied a newspaper story which said, in effect, that he was deliberately attempting to drum up a big Senate vote against Warnke, so that, even if he were confirmed as expected, he would be weakened by the show of no-confidence so much that eventually President Carter would have to replace him with a "stronger" man. Jacksos wasn't present at the time of Kennedy's remarks and didn't respond to them

Kennedy, Edmund Muskie (D—Maine), George McGovern (D — S.D.) and Thomas Eagleton (D — Mo.) accused Warnke critics of opposing hims because they actually oppose arms limitations.

In a brief statement delivered calmly and without personal attack, Senate armed services committee chairman John Stennis (D — Miss.) said he will vote against Warnke both as disarmament negotiator and as head of the arms control and disarmament agency, because Warnke's past position against development of new weapons would weaken "his ability to carry on negotiations and bring back a treaty that can be accepted."

Imports Hurt U.S. TV Industry

WASHINGTON (WP) — The International Trade Commission ruled unanimously Tuesday that imports are seriously damaging the U.S. domestic color television industry and will recommend to President Carter on Thursday ways to protect the industry.

American consumers spend about $2 billion a year on color televisions. Imported sets, which accounted for 17.9 per cent of sales in 1975, climbed to 42 per cent last year.

Lobbyists for domestic manufacturers and unions said they were pleased with the 6 to 0 vote Tuesday and say they will be "very disappointed" if the commission recommends anything less than import quotas to Carter.

Four of the six commissioners found that color television imports — mostly from Japan but also from Taiwan and South Korea as well as other countries — are seriously hurting the industry today and the other two found that imports were a "threat" to the industry in the future.

CARTER TALKS PLEASE RABIN

WASHINGTON (Reuter) — Israeli Prime Minister Yitzhak Rabin has ended talks with President Carter apparently satisfied that the special relationship between the two countries will continue under the new administration.

The president told Rabin on Tuesday that he will fulfil a commitment made by then-president Ford to supply Israel with an unspecified number of F-16 fighter planes.

Israeli sources said Rabin was pleased with the rapport he established with Carter and felt in some ways it exceeded his personal ties with Ford.

Carter devoted unusual attention to Rabin, adding two unscheduled meetings to the original program for a total of four hours of talks in addition to a working dinner.

Rabin found support for the Israeli view that there can be no dealings with the Palestine Liberation Organization (PLO) until it recognizes Israel's right to exist and changes its basic covenant to that effect, Israeli sources said.

They also said Carter backed Israel's view that peace talks must be aimed at reaching an over-all settlement and not just an end to the state of war or other partial solutions.

TRAIN MOTORMAN NOT INFLUENCED BY POT

WASHINGTON (UPI) — Laboratory tests show motorman Steven Martin was not under the influence of marijuana during the Feb. 4 elevated train crash in Chicago that killed 11 persons and injured nearly 200 others, a federal agency says.

Kay Bailey, vice-chairman of the National Transportation Safety Board, said Tuesday urine samples taken from Martin 1½ hours after four Chicago Transit Authority train cars plunged from elevated tracks in the Loop "revealed no evidence of metabolized marijuana."

Miss Bailey will serve as chairman of a March 16 public hearing in Chicago into the crash and Martin will be among the witnesses.

The urine tests were conducted by the Walter Reed Army Institute of Research in Washington and by the Triangular Research Institute of the town of Research Triangle Park, N.C.

Juice Price To Climb

WASHINGTON (AP) — U.S. consumers will pay about one-third more for orange juice because of the freeze damage to Florida citrus groves in January, the agriculture department said today.

If the freeze had not damaged the crop, the price of a six-ounce can of frozen concentrated orange juice probably would have dropped to 25 cents from last season's average store price of 28.7 cents a can, officials said.

As it is, the department said the retail price of a can of frozen concentrate will probably average 33 cents a six-ounce can during 1976-77.

Officials said, however, that the price forecast is preliminary and that if actual orange crop production is even smaller than indicated now, the retail cost of a can of juice might go as high as 40 cents.

House Passage For Tax Rebate

WASHINGTON (UP) — The House Tuesday passed its version of President Carter's tax cut bill to pep up the lagging U.S. economy — legislation to mail out $50-per-person rebate and special-benefit cheques this spring and summer to more than 90 per cent of the population.

The bill would also lower the taxes of two-thirds of all taxpayers who do not itemize their deducations, by raising the so-called standard deduction.

The legislation now goes to the Senate, where the finance committee began hearings Tuesday morning, and where a number of changes are likely.

The House approved the tax bill 292 to 131 after narrowly rejecting a Republican alternative 219 to 194.

The bill calls for rebates on the 1976 taxes that will be due in full on the 15th of next month. The rebates would generally be $50 per person covered by each tax return; thus a family of four would get $200.

But the size of the rebate would be scaled down for taxpayers with incomes between $25,000 and $30,000, so that those with incomes of $27,500, for example, would get only $25 per person, and those with incomes over $30,000 would get nothing.

Another major provision would give $50-per-person payments to most of the non-taxpaying segments of the population that would not be reached through the rebate.

Power Cut By Kaiser

SPOKANE (AP) — Kaiser Aluminum and Chemical Co. will further reduce the aluminum capacity of its plants at Tacoma and the Spokane Mead works to reduce power consumption, a spokesman says.

The cutbacks will reduce electrical consumption by about 20,000 kilowatts, spokesman Joe Piedmont said.

Limits Expanded In Senate Code

WASHINGTON (WP) — The proposed new U.S. Senate code of official conduct, being drafted by a special committee, will bar members and top staffers from also working for pay as lawyers, insurance or real estate agents, physicians, architects and other "professional services."

The curb on professional income began originally as a flat prohibition against members and staffers who are lawyers earning $23,000 or more from practising in addition to their senate business. It was subsequently expanded to include other professions and goes beyond any provision in the House ethics package.

As does the House code, the Senate proposal calls for extensive public disclosure of all permitted income, investment holdings and gifts.

The Senate drafters, however, put into their package a series of rules not contained in the House code:

—Former senators are barred for one year from lobbying their former colleagues or Senate staffers on behalf of a client. The same one-year lobbying prohibition applies to committee staffers and Senate aides.

—The income disclosure provisions, applicable to senators, are made enforceable on individuals who announce themselves as candidates for a Senate seat. Under the code, such an individual would have to make public his income for the prior year at the time he announces for the Senate.

—The outside income limitation of 15 per cent is applied to Senate staffers earning $35,000 per year or more. Such an individual is permitted to accept speaking honoraria of up to $300 per speech and a total of $1,500 per year.

—Senators are permitted honoraria of up to $1,000 per speech, although the total is subject to the yearly earned outside income limitation of about $8,600, or 15 per cent of a senator's annual salary of $57,500.

Sands

Seven Funeral Chapels Serving Vancouver Island

Dedicated To Service . . .
your seven community chapels, independently family owned and controlled. Sands, since 1912.

VICTORIA, 388-5156
SIDNEY, 656-2932
COLWOOD, 478-3821
DUNCAN, 746-5212
NANAIMO, 743-2032
LADYSMITH, 245-2331

INTERNATIONAL FLIGHT CARE
A DIVISION OF SANDS

MEMBER BY INVITATION
NSM NATIONAL SELECTED MORTICIANS SINCE 1952

Removal and Service Arrangement Covering Vancouver Island
A DIVISION OF SANDS

Specializing in forwarding to or from anywhere
WORLD-WIDE FUNERAL INFORMATION SERVICE
Call Collect, or Cable "Mortuary Victoria"
A DIVISION OF SANDS

At Woodward's

All new Electrohome colour T.V.s now have a complete 3-yr. warranty on parts and labour..... including the picture tube!

20" Trent Portable Color TV
Enjoy the sharp, bright color and 100% solid state dependability of this portable. Black matrix (NGB) picture tube provides maximum picture clarity.
Full-range automatic fine tuning; power saver switch; Instavu; Shielded cable connection.
SALE PRICE 529.00

26" Belwood Console Color TV
Quality-built set features: Electro-Beam solid state super module chassis; 31,000 volts picture power; Black matrix picture tube; auto button; fully automatic tuning (AFT) color and tint; brilliance control. Enclosed in a walnut finish cabinet.
SALE PRICE 728.00

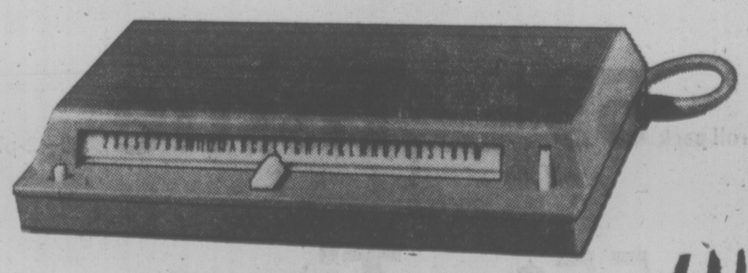

Remote Control TV Converter
Receive all cable programming, up to 35 channels with a TV receiver that puts instant channel selection at your fingertips. Fine tuning control and circuitry improves picture quality, saving wear and tear on your tuner.
Easy to install, instructions are included. Complete with 12 month parts and labour warranty. PRICE 99.95
Woodward's Televisions, Second Floor

Woodward's Mayfair, phone 386-3322.
Store Hours: 9:30 a.m. to 5:30 p.m.
Monday to Saturday.
Evening shopping
Thursday and Friday 'til 9:00 p.m.

Woodward's

Charge it—use your handy Woodward's Account Card for every shopping need!

Fast, efficient C.G.E. electrics at savings

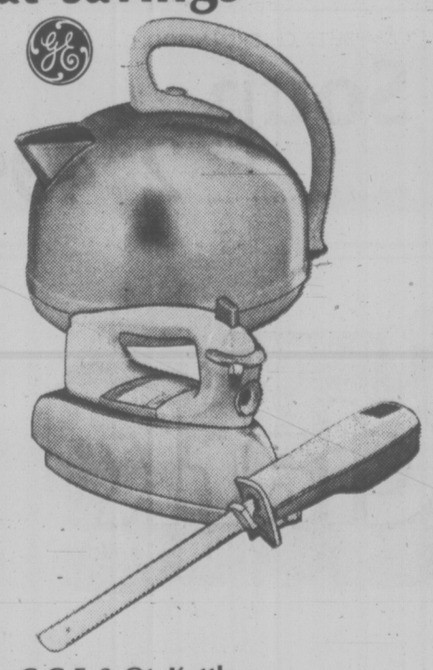

C.G.E. 2-Qt. Kettle
Single element, fast boil kettle shuts off automatically if boiled dry. Attached cord style. Gleaming nickel chrome finish.
SALE PRICE 23.88

C.G.E. Steam & Dry Iron
Features fingertip temperature settings. Multi-vent polished soleplate and steam release button. Harvest gold.
SALE PRICE 22.88

C.G.E. Electric Knife
Slimline model with stainless serrated blades, detachable cord set and wall-mounting rack.
SALE PRICE 29.88
Woodward's Housewares, Main Floor

Woodward's

Woodward's Brands help

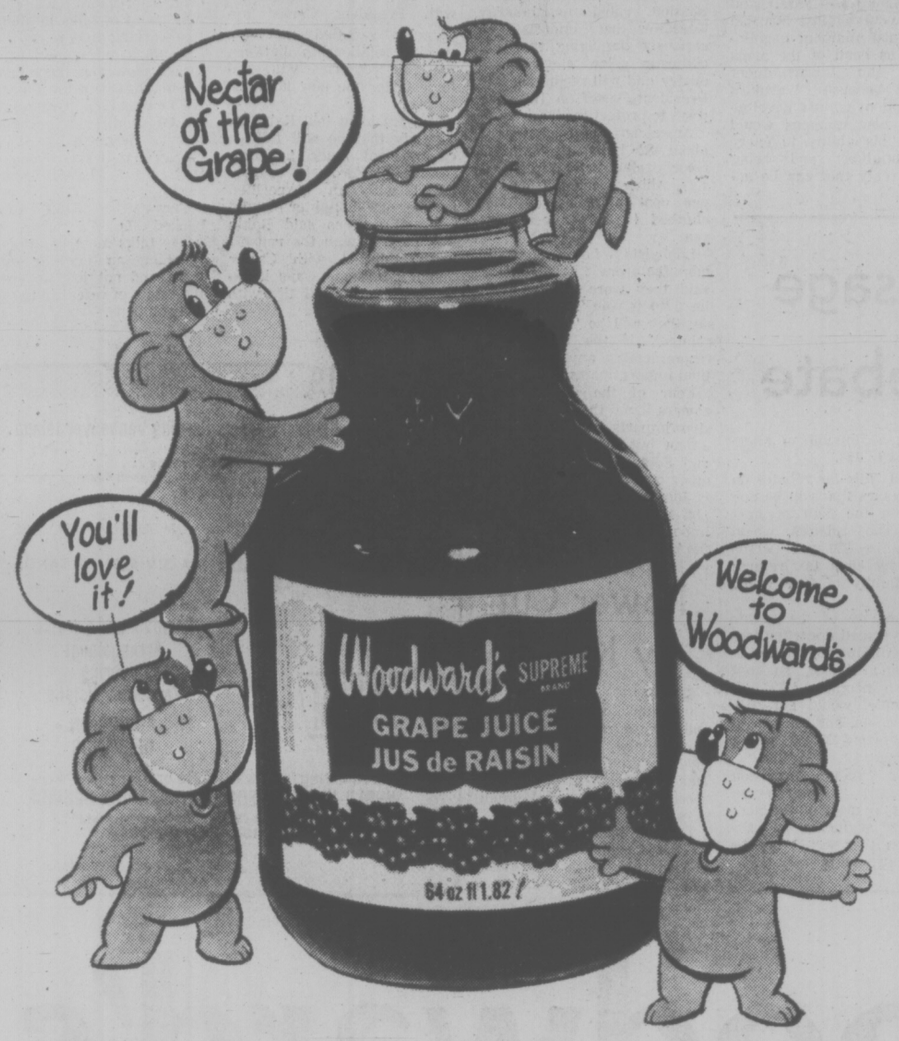

Woodward's Grape Juice

The fruit juice grape-lovers have been waiting for is here at last! Woodward's Supreme Grape Juice is made from the finest Concord grapes. Try it and give your taste buds a real treat.

WOODWARD'S SUPREME
Grape Juice ..... 40 fl. oz. bottle **1.05**

WOODWARD'S SUPREME
Grape Juice ..... 64 fl. oz. bottle **1.55**

Bakery Features

WOODWARD'S OWN
French Bread Make a garlic loaf! ..... 16 oz. **2** for **99¢**

WOODWARD'S BAKED HEARTHSTYLE
Crusty Rolls ..... Bakers dozen **77¢**

Produce

HAWAIIAN FRESH
Papayas Large Size ..... each **69¢**

CALIFORNIA FUERTE VARIETY
Avocados Extra large size ... **3** for **99¢**

GRADE CANADA NO. 1 IMPORTED
Cauliflower Jumbo Size ..... each **1.09**

GRADE CANADA NO. 1 IMPORTED
Tomatoes Beef Steak Size ..... lb. **49¢**

Grocery Features

KRAFT
Mayonnaise
24 fl. oz. jar **1.15**

HEREFORD CORNED
Beef
12-oz. tin **1.05**

CREAMED ALPHA
Honey
2-pound carton **1.47**

7-UP OR
Pepsi
plus deposit,
1.5 litre bottle ..... **59¢**

PLUMROSE PICNIC
Shoulders
1-pound tin **1.99**

CAMPBELL'S CHICKEN NOODLE
Soup
10 fl. oz. tin ..... **2** for **49¢**

DELSEY 2-PLY BATHROOM
Tissue Assorted colours ..... 4-roll pack **99¢**

DELSEY BOUTIQUE BATHROOM
Tissue Assorted colours ..... 2-roll pack **59¢**

KLEENEX FACIAL
Tissue Assorted colours ..... 200-ply tissues **55¢**

FACIAL TISSUE
Kleenex Man size ..... 60—3-ply tissues **65¢**

KLEENEX BOUTIQUE FACIAL
Tissue 120—2-ply tissues ..... Assorted colours **57¢**

KLEENEX FACIAL
Tissue Assorted colours 150—2-ply tissues **2** for **69¢**

Personal Shopping Only, March 9th to 12th We Reserve the Right to Limit Quantities.

with all your Budget Plans

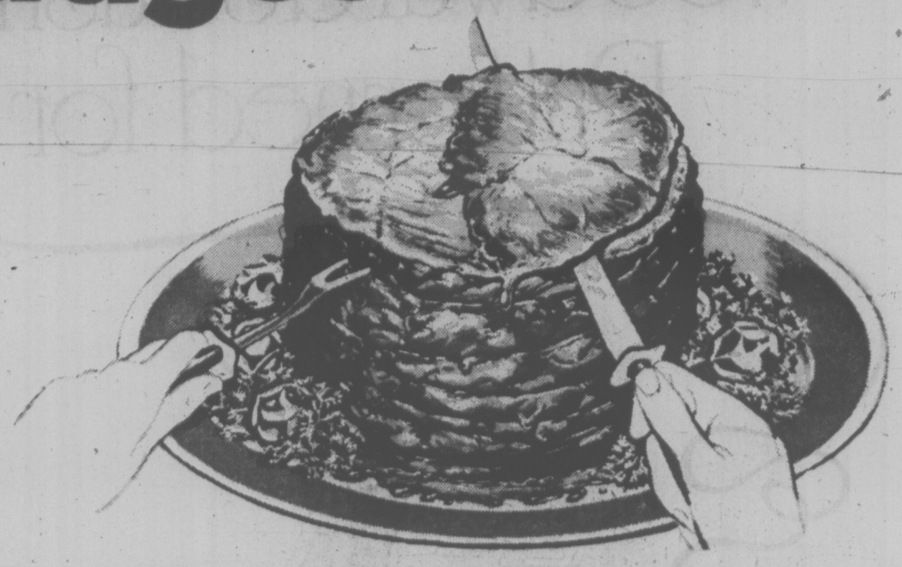

PREVIOUSLY FROZEN PORK
Spare Ribs ..... lb. 1.09

FRESH LOIN END
Pork Roast ..... lb. 1.19

FRESH CENTRE CUT PORK LOIN
Roast or Chops ..... lb. 1.48

MAPLE LEAF PURE PORK
Sausage 1-lb. tray ..... ea. 1.19

MAPLE LEAF REGULAR OR ALL BEEF
Wieners 1-lb. vac pack ea. 79¢

DEL PAK SAUSAGE
Rolls ..... 2 for 79¢

WOODWARD'S SLICED COOKED
Ham 6-oz. vac pack each 99¢

DANOLA POUCH PAK
Meats Salami, pastrami, smoked beef, smoked turkey . 3-oz. pkt. 2 for 1.09

PARKAY
Soft Margarine 1-lb. maxi bowl 73¢

CATCH-ALL
Garbage Bags tote box of 50 2.59

KOTEX
Tampons Regular or ultra 30's 1.59

KLEENEX
Towels Assorted colours, 2-ply ..... 2-roll pack 97¢

KLEENEX BOUTIQUE TABLE
Napkins ..... 75—2-ply 55¢

NEW FREEDOM
Maxi-Napkins pkt. of 30 2.29

Dairy Foods

GERMAN BUTTER
Cheese Random cuts, cryovac ..... lb. 1.79

KRAFT PROCESS VELVEETA
Cheese Loaf 2-pound 2.89

SWISS KNIGHT GRUYERE
Cheese Portions, ... 8-oz. rounds 95¢

STOUFFERS
Broccoli Or cauliflower au gratin ..... 10-oz. ctn. 85¢

McCAIN
Lasagna ..... 2-pound size 2.69

WOODWARD'S BRUSSELS
Sprouts ..... 2-pound bag 95¢

GLEN VALLEY STANDARD CUT
Green Beans ..... 14 fl. oz. tin 2 for 49¢

More Features

CHOCOLATE SANDWICH CADBURY
Biscuits Coffee creme, regal or wafer 150 gram packet 59¢

CHRISTIE PREMIUM PLUS
Crackers Salted or unsalted .... 1-lb. carton 75¢

LIPTON SOUP
Cup-a-Soup All flavours pkt. of 4 49¢

STAR KIST
Chunk Light Tuna ..... 9¼-oz. tin 89¢

SUCCESS STANDARD
Peaches Sliced ..... 28 fl. oz. tin 49¢

SUN RAY
Apple Juice From concentrate ..... 48 fl. oz. tin 59¢

FIESTA
Ice Cream Assorted flavours ..... 4 litre plastic pail 2.49

RIO CHOICE
Tomatoes ..... 28 fl. oz. tin 47¢

SURF POWDERED
Detergent ..... 5-pound carton 1.89

GOLD SEAL
Pink Salmon ..... 7¾-oz. tin 89¢

FARMAN'S CUCUMBER CHIPS OR HOME STYLE
Dills ..... 22 fl. oz. jar 73¢

Check Woodward's fine range of Kimberly Clark quality paper products for your home and personal use!

Store hours: 9:30 a.m. to 5:30 p.m.
Shop 'til 9 p.m. Thursday and Friday.

Woodward's
Food Floors

Woodward's Fashion Fabric Program Patterned for You and Spring

Matchmaker Coordinates

On the move . . . you need a contemporary wardrobe geared for a modern lifestyle that's constantly going places. Your choice is an easy one. **Contempo Co-ordinates,** a collection of easy care fashion fabrics just made for today's sophisticated, smartly tailored sportswear. Perfectly co-ordinated in color. And style. To live up to the standards of this season's beautiful new creations. Discover the exciting **Contempo** collection at Woodward's now.

Priced from 4.00 to 9.00 yd.

Contempo Coordinates

Matchmaker, Matchmaker, making every sewer's dream come true with the freshest array of mix and match fabrics for Spring! You'll love the magnificent collection of colors, textures and designs that's as beautiful as it is practical. Choose from the most attractive prints, then combine them with co-ordinating plains for a wardrobe of career and casual wear that's completely easy care! Furthermore, **Woodward's Sewing Accessory Department** carries a full range of supplies for all your Spring and Summer sewing needs. Visit soon and see how Woodward's can help you create the kind of clothes you've always wanted and now can make, thanks to this very special selection Matchmaker Co-ordinates, priced from

5.50 to 8.00 yd.

Woodward's Fashion Fabrics, Second Floor.

Use your Woodward's Account Card and take advantage of special savings. If you don't already have an account, come in to any Woodward's Credit Office and arrange a plan to suit you.

Woodward's

Woodward's Mayfair, phone 386-3322. Store Hours: 9:30-5:30 a.m. Monday to Saturday. Evening shopping Thursday and Friday til 9:00 p.m.

FOOD & nutrition

Fixing a Superb Beef Stew Is a Great and Noble Art

By TINY BENNETT

tiny bennett

The great and noble art of making a beef stew seems to have gone by the board in recent years. And with the emphasis placed on gourmet dishes one gets the idea that a beef stew is about the last thing one would serve to guests.

I disagree with this on the basis that it is one of my favorite dishes and I'm well aware that people really appreciate one that is properly made right from scratch.

Making a stew from the ground up, so to speak, is not just fussy cooking, but the best way to get the full flavor of the dish and also to keep costs down at the same time. I hate these recipes that suggest you use a can of this and a can of that and the only exception I make in this is that I do use a can of tomatoes. But whenever possible, they are my home-canned tomatoes.

The meat ingredients for a top quality stew come in two parts, bone and coarse beef to make the broth, and an inexpensive cut such as a blade, crossrib or similar pieces that needs slow simmering in liquid to render it tender.

A full two days before I plane to cook the stew I wander along the meat counter picking up a pack of beef marrow bones, and any cheap packs of boney, fatty pieces of beef sold at a few cents a pound.

Back home these are placed in a baking tin and well-browned in a 375 oven, turning from time to time. The cooking period is not exacting in any way, but the meats and the bones must be well browned if you want to get a nice colored broth.

When done, drain off any fat, put into a large stew pot, cover with a large quantity of cold water and bringing slowly to the boil, simmer for three hours. Now add one small peeled onion, one cleaned and broken up carrot and a cleaned and broken stick of celery and simmer very slowly for a further three hours. Strain into large vessel, discard the used vegetables and when cool put in the fridge, or in a very cool place covered overnight.

In the morning take the bowl of broth and skim every piece of fat from the top — it will have congealed into a thick layer that's easy to handle.

Now cut up a blade or similar cut of beef into one-inch squares, removing all fat, and put it into the pot and bring to the slow simmer.

Now it is vegetable cutting time and there's almost no end to what you can use. The one point I like to make is that it makes a better tasting and far more attractive dish if the vegetables are chopped up into a similar-sized dice. In fact my daughter Tracy complains if the carrots are too large, even though she loves carrots.

For my stews I slice the largest Spanish onion I can find into fine slivers, two cleaned, crisp stalks of celery, three medium carrots, one small yellow turnip and add a pack each of frozen lima beans and green beans. Then in goes one tablespoon pearl barley, one tablespoon brown lentils, and one cup of dried white beans that have been brought up to the boil and allowed to sit covered for one hour — this process saves long soaking.

Finally, I pour in one can of plum-style tomatoes, stir and begin to work out the seasoning.

Season with one tablespoon salt, six whole black peppers, ½ teaspoon thyme, one teaspoon dried oregano and the same of dried parsley and stir it all well in.

The true secret of obtaining a rich and tasty beef stew lies in using the correct ingredients and cooking it all at the slowest simmer for hours on end. And to thicken it, one hour before the end of cooking time I add three potatoes peeled and diced.

Since all the fat was skimmed off the broth and the fat on the stew piece was discarded there shouldn't be any fat at all on top of this stew, but if you have allowed some to slip in, skim this from the surface as you stir the stew from time to time. But I would suggest that you very carefully eliminate the fat when you cut up the meat.

The addition of the potatoes will have lowered the saltiness of the dish, so 20 minutes before the stew is ready for serving taste it and add any necessary seasoning — it may need more salt, but that's about all. The blending of the food, herbs and spices should suffice.

In my home I serve this as a one pot dish since there are so many good vegetables and legumes in the pot, but a great favorite is to make a pot of potatoes and when properly cooked, add a knob of butter, a little milk, and pound it all into rich, creamy mashed potatoes. Use a proper potato masher and when the milk and butter have been added pound again with the masher and then whip until no lumps are left.

Another very popular side 'dish' to this stew is crusty bread such as the French or Italian loaf, simply heated for a while in a 375 oven in a brown bag and served with fresh butter or margarine.

A stew made in this way doesn't take up much time even though it cooks for a very long time indeed, so it is a boon for the stuck-for-time homemaker. And don't be self-conscious of serving on a special occasion, because I've found that my friends accept it as a treat.

If you've made a huge pot . . . as I always do . . . it can be freshened up with some more vegetables for dinner the following day, or it can be frozen in a proper carton or container to make a really quick dinner at a later date.

There is no better fare during this miserable weather and it is a blessing to the household budget at this time when inexpensive cuts of beef are plentiful and selling at rock bottom prices.

Oh Amalfi . . .
oh joy

How welcome again the flattery of a dear little, delicate little feminine shoe. The only stand to take in this softest, prettiest fashion spring in years. White, beige or navy interwoven calf. $65

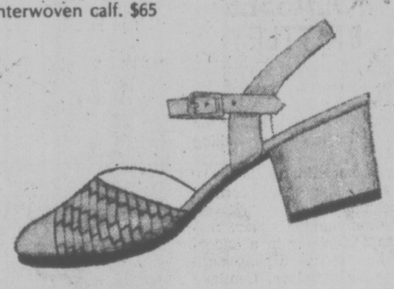

Munday's
1203 Douglas St. 3-9 383-2211

WE'RE MOVING.....

WE'RE ONLY MOVING

BONUS DAY MOVING SPECIAL
Thurs., Fri., Sat. Only
ALL OUR EVENING GOWNS
Regularly Priced from $50 to $180
BONUS DAYS SPECIAL
⅓ Off
Lovely styles in chiffons, soft wool blends and polyester knits.
3-9

2 DOORS EAST!

Much as we like our present location
Our New Store will be even better!

We'll be moving — just two doors east of our present location — hopefully about the end of March, so we're busy organizing our stock and clearing some out-of-season fashions.

We're really excited about our bright new store. It's newly decorated and offers us more space in which to better arrange and display those quality fashions you've come to appreciate so much.

IMPACTS 'n IMPORTS
Centennial Square Off Douglas Street

Downtown BONUS DAY
Mace's Fashions Inc.

Thursday! Fri.! Sat.! Only!

20% OFF ALL NEW SWIMWEAR

Blouses and Dresses
30% OFF

GIVE-AWAY PRICES!
Final Clearance
WINTER COATS
½ PRICE AND LESS

Where Style Begins
VICTORIA'S FASHION CORNER
3-9
1696 Douglas Street — Corner of Fisgard 384-2021

CAPITAL

Downtown BONUS DAY

BONUS DAYS THURSDAY-SATURDAY
SAVE 20% AND MORE!
SHOP THURS. - FRI. 9-9, SAT. 'TIL 5:30

GARDEN WHEELBARROWS

Special timely bonus savings on two deluxe home garden wheelbarrows. Seamless tray on both models and puncture proof rubber tires.
No. 375 with 10"x1.75 tire. Reg. $23.95
BONUS DAYS SPECIAL 19.25
NO. 412 with 12"x3.00 tire. Reg. 44.95
BONUS DAYS SALE 35.88

ADJUSTA RAKE
New convenient multi purpose rake — sturdy steel tynes and sturdy handle. Fan adjusts for leaf position, shrub position, cultivator position or for easy storage.
BONUS DAYS SPECIAL, EA. 5.99

FLORAL TOOLS
ASHTON English made floral garden tools for working in flower gardens, shrubs, etc. 4 popular tools at 1 LOW PRICE EACH! Choose from floral shovel, rake, cultivator or hoe.
BONUS DAYS SALE, EA. 2.29

ATOMIZER
Glass bodies spray atomizer for mist spraying of your delicate house plants, etc., indoors.
BONUS DAYS SALE, EA. 1.19

CANADA II PACK
Blue Oxford Nylon packsack with 2 main compartments and 4 zipper covered outside pouches. Tubular aluminum anodozed "H" frame with padded shoulder straps — MAPLE LEAF on flap.
BONUS DAYS SPECIAL $18.99

PROPANE TORCH
BERNZRITE by BERNZOMATIC — 1001 uses around the home — for plumbing, tile laying, etc. 14.1 oz. propane tank complete with nickel plated burner head.
BONUS DAYS SPECIAL 8.99

PLASTIC CLOTHESLINE
Replace your old clothesline now with timely savings! Plastic covered galvanized metal clothesline wire — 50 foot hanks in continuous lengths up to 1000 feet.
BONUS DAYS SALE 1.89

WHISTLING KETTLE
Stainless steel 2½ quart whistling kettle — non electric stove top model.
BONUS DAYS SALE 5.99

BROWN BETTY TEAPOTS
Genuine English made 6 cup "Brown Betty" teapots for brewing that perfect cup of tea. Our regular low price 4.99 each.

BONUS DAYS SALE 3.99

SUPERHEALTH COOKERS
By WESTBEND — Golden yellow enamelled aluminum pressure cookers — 2 popular models at timely savings.
128 OZ.
BONUS DAYS SALE 22.99
190 OZ.
BONUS DAYS SALE 27.99

FABRICS
60" PRINT POLYESTER KNIT
In a good selection of colors for your spring wardrobe. Reg. 4.95 to 5.95 yd.
BONUS DAYS SALE, YD. ... 3.49 to 3.95
58" SUITING
Linen look suitings in polyester/cotton or polyester/rayon blends. In a variety of plain colors. Reg. 4.49 to 4.95 yd.
BONUS DAYS SALE, YD. ... 2.95 to 3.49
58" KNITS
Assorted polyester/cotton knits (T-SHIRT GAUGE), some plain colors; some self patterned butterfly designs in 3 colors (Washable). Reg. 3.95 yd. to 4.95 yd.
BONUS DAYS SALE, YD. ... 2.95 to 3.49
45" PRINTS
Choose from 100% cotton, polyester/cotton, or polyester/rayon blends in a good selection of colors for your spring wear. Reg. 2.19 to 3.95 yd.
BONUS DAYS SALE, YD. .. 1.69 to 2.95

WHITE GOODS
FITTED FLANNELETTE SHEETS
39" TWIN
Solid colours in green, blue, yellow or white — 100% cotton, elastic corners. reg. 7.29 ea.
BONUS DAYS SALE ..... 5.79 ea.
FLORALS
In blue or gold roses on a white background, 90% cotton/10% rayon, elastic corners. Reg. 7.49
BONUS DAYS SALE ..... 5.95 ea.
54" DOUBLE
Solid colors (as above). Reg. 8.89 ea.
BONUS DAYS SALE ..... 6.69 ea.
FLORALS
(as above). Reg. 9.69 ea.
BONUS DAYS SALE ..... 7.69 ea.

TOWELS
"WABASSO" 100% cotton terry towels. Solid colors of brown, ivory, orange, avacado.
BATH SIZE
REG. 3.49
BONUS DAYS SALE ..... 2.79 ea.
HAND SIZE
reg. 1.99
BONUS DAYS SALE ..... 1.59 ea.
FACE SIZE
reg. 1.09
BONUS DAYS SALE ..... 89¢ ea.

PLACEMATS
Printed vinyl placemats that will not curl up at the edges. Choose from three floral patterns or a BATIK pattern, all in a variety of colors, in either oval or rectangular shape.
Reg. 1.19 ea.
BONUS DAYS SALE ..... 95¢ ea.

MEN'S WEAR

Not Exactly as shown

JEANS
'HOWICK' work jeans — your choice of corduroy or 14 ounce pre-washed denim with buckle back and triple stitch seams. Sizes 27-36.
Denim - Reg. 22.99
Cord - Reg. 19.99
BONUS DAYS -SPECIAL 15.99

SWEATERS 25% OFF
Assorted styles in men's and boy's sizes. Choose from cardigans or pullovers in various colors and patterns.
ALL 25% OFF REGULAR PRICES

YOUTH'S SHIRTS
Sizes 8 to 18 — assorted styles in long sleeved t-Shirts, short sleeved pullovers, various colors and patterns. Reg. to 5.49.
BONUS DAYS SALE 2.95
YOUTH'S SWEATSHIRTS
Heavyweight non-shrink shirts in assorted colors, 50% poly/50% cotton blend, sizes S.M.L.XL. reg. 4.95.
BONUS DAYS SALE 3.19

G.W.G. WEEGEES'
Choose from dress, denim or drill. Assorted polyesters and cottons — in plain colors or patterns. Sizes 2-6X, reg. 3.95.
BONUS DAYS SALE 1.95

SWEATSHIRT CLEARANCE
• HOODED KANGAROO STYLE — cotton/polyester blend, sizes S.M.L.XL. — reg. 8.95.
BONUS DAYS SALE 6.95
• REGULAR STYLE — In cotton/-polyester or 100% acrylic, sizes S.M.L.XL - reg. 6.95 and 4.95.
YOUR CHOICE ON BONUS DAYS 3.19
• SWEAT PANTS
100% cotton elastic waist, zipper leg. sizes S.M.L.XL. TO CLEAR - BONUS DAYS SPECIAL 2.49
SOCKS — Wool blend work socks (one size fits all) BONUS DAYS SALE ..... 1.19 pr.

FREE PARKING IN CAPITAL'S LARGE PARKING LOT.
3-9

CAPITAL
1832 STORE STREET
385-9703
IRON & METALS LTD.

dear abby

Use Straight Arm On Those Buzzards

DEAR ABBY: I am a 23-year-old woman who is taking over a prosperous family business started by my grandfather. This is a small town, and my grandfather formed some valuable business relationships with men who are still very important to the success of our business.

The problem is that these "gentlemen" find me quite attractive. So much, in fact, that I have found myself backed up against the wall, hugged, squeezed and generally mauled by these kindly old buzzards, while they keep reminding me that they've been good customers for over four decades.

If these men were my age, I could handle them, but they're all over 65, and trying single-handedly (and sometimes double-handedly) to close the generation gap.

Is there a way to keep this business (and myself) on our feet?—EDGY

DEAR EDGY: If you're a good businesswoman, you'll keep the business on its feet without tolerating passes from lecherous grandfather types. It may take the technique of an O. J. Simpson or a Tony Dorsett on broken-field running, but that, plus a good straight-arm (and, if necessary, some straight talk) is all you need.

DEAR ABBY: When a guy asks me to dance, how can I turn him down without hurting his feelings? I'm 16, if that makes any difference. Thank you. — CHICKEN

DEAR CHICKEN: Say, "Thanks, but I think you'd be more interesting to talk to. Shall we sit it out?" (P.S. Then you'd better have something to talk about, even if it's only a string of questions to keep the conversation moving.)

DEAR ABBY: Right now I am so upset I want to get this off my chest to relieve my own anxiety, and if you print it in your column it will be a big favor to many women.

I am in my eighth month with my first child, and today I had a checkup. Coming home on the bus, I sat next to a motherly-looking woman who struck up a conversation with me. She talked about nothing but the horrors of childbirth!

She had had six and lost two. Her sister had a child who was born deaf and blind, and her daughter's first child was retarded because of the long and complicated labor she had endured. Then her neighbor's baby strangled on the umbilical cord during the birth process. Abby, by the time I got off that bus I was shaking like a leaf!

Please tell well-meaning (?) women that pregnant women do not want to hear such tales, and if they can't say something cheerful about childbirth to not say anything at all. — UPSET

DEAR UPSET: You've said it all. And very well. Let's hope it gives those bearers of bad tidings cause to pause.

Yogurt as Cooler

NEW YORK (AP) — Chili con carne fans are always thinking up new toppings for the dish. One good chili cook, who makes the dish extremely hot and spicy, serves it with a bowl of yogurt for those eaters who want to dim some of the "fire."

Orange walnut squares—packed with nutrition

Here's to Healthy Squares

By MARY MOORE

On my kitchen table were three fresh products from the oven: Lundy's Luscious Carrot Cake, Cecile's Lemon Squares and Orange Walnut Bars. Frankly these were tempters, for Wyn and Bev were coming and I wanted opinions. The Orange Walnut Bars won by a small margin and I was glad for they are still another health item to add to our growing file.

Mary Moore

PEANUT MOLASSES BRITTLE

2 cups sugar
½ cup molasses
½ cup water
⅓ cup butter plus butter for greasing a slab or baking sheet
1 teaspoon baking soda
2 cups blanched, roasted peanuts.

1. Combine the sugar, molasses and water in a saucepan and cook, stirring, until the sugar dissolves. Continue cooking over low heat until the temperature of 300 degrees is reached on a candy thermometer. Or test a few drops of syrup in cold water. It should be very brittle.

2. Remove the saucepan from the heat. Stir in the ⅓ cup butter and beat in the soda. Add the peanuts and mix well. If the peanuts have been salted remove the excess salt before adding them to the mixture.

3. Pour the mixture out onto a well-buttered slab or baking sheet. Smooth it over with a spatula. Mark the candy in squares, if desired. In any case, loosen the candy from the baking sheet while it is still warm. When cold, break it into squares or into irregular pieces.

Yield: About 1¾ pounds.

ORANGE WALNUT BARS

Base:
½ c. butter or margarine
1 4-oz. pkg. white cream cheese
⅔ c. brown sugar, packed
1 c. whole wheat flour
⅔ c. wheat germ

Topping:
2 eggs
½ c. liquid honey
⅓ c. whole wheat flour
⅓ c. skim milk powder
¼ tsp. salt
½ tsp. cinnamon
½ c. grated orange or tangerine rind (blender is excellent for this).

To make base into beater bowl measure the butter or margarine, cheese, brown sugar, 1 c. whole wheat flour and wheat germ. Beat until you have a dough the consistency of firm shortbread. With dampened finger tips press evenly into greased 9x13" pan. Bake at 375 deg. Fahr. 6 minutes. Remove from oven.

Meanwhile to prepare topping in unwashed bowl (in which you have just made the base) beat the eggs, honey, ⅓ cup whole wheat flour, skim milk powder, salt, cinnamon and grated orange or tangerine rind.

As soon as base has baked 6 minutes pour topping over evenly and return to oven and bake at 375 deg. Fahr. about 12 minutes. Watch it! Do not overbake for this will burn easily. Cool in pan. Cut in squares to serve. A great snack for the children after school.

Salmon Salad Platter

1 (15½ oz.) can salmon
1 (6 oz.) can pitted ripe olives
2 lbs. potatoes
½ cup sliced green onions
¼ cup finely chopped parsley
Tarragon Dressing (below)
Ruffly lettuce
1 large tomato, cut into wedges
1 avocado, peeled and cut into 6 wedges
2 hard-cooked eggs, sliced

Refrigerate salmon. Drain ripe olives; reserve 12 for garnish and slice remaining olives. Cook potatoes in boiling, salted water until tender. Cool slightly. Peel and slice crosswise into ¼-inch rounds. Gently toss potatoes with sliced ripe olives, green onion, parsley and ⅔ cup Tarragon Dressing. Drain salmon and break into chunks.

Arrange salmon and potato salad on lettuce-lined platter. Garnish with alternating wedges of tomato and avocado, sliced hard-cooked egg, and whole ripe olives. Serve remaining dressing on the side. Makes 6 servings.

Tarragon Dressing:

Combine 1 cup olive oil, ⅓ cup tarragon wine vinegar, 1½ teaspoon salt, ½ teaspoon freshly ground pepper, ¼ teaspoon dry mustard and ¼ teaspoon tarragon. Makes 1⅓ cups dressing.

THURS., FRI., SAT.

Downtown BONUS DAY

Saba's
1130 Douglas
384-0561

SPORTSWEAR — All From Well-Known Makers

BLOUSES, T-SHIRTS, VESTS, SHORTS — Values to 30.00 — 2.99

JACKETS, VESTS, SWEATERS, SHIRTS — Values to 70.00 — 4.99

PANTS, SKIRTS, VELVETS, WOOLS, GABARDINES, POLYESTERS — Values 25.50 to 42.50 — 9.99

KIDDIES' KORNER ½ PRICE

A very special table of top rate Kiddies' Wear, Coats Tops, Dresses, Pants—all clearing from Regular Stock for Bonus Days.

½ PRICE FABRIC SALE

Bonus Bargains By The Yard

Reg. 3.00-10.00 yd.

BONUS DAYS 1.49 -4.99 yd.

This weekend we are cleaning house and Saba's Fabric Department displays a great assortment of Fashion Fabrics — all from Regular Stock at ½ Price — Jerseys, Cottons, Prints, Satins, Crepes, Knits, Viyella and Laura Ashley Prints, Suraline Gabardine and Visa Knits, Flocked Nylons and Sheers.

FINAL 3 DAYS CAMEO DISCOUNT SALE

3-9

"discover your own Treasure . . . A SLIM beautiful body."

$10 FOR 5 FULL WEEKS
AGE 21 OR OVER

CALL 595-5252
European Spa Fitness Centres
1570 Hillside, Victoria

2-22

Use your Chargex, MasterCharge, or our Friendly Terms
Lots of Free Parking Behind Our Store!

Miss Frith FASHIONS
353-7121
1619 DOUGLAS

Downtown BONUS DAY

bits and pieces
FALL/WINTER AND LAST SPRING'S MERCHANDISE

1/3 TO 1/2 OFF

FOR BONUS DAYS
THURS., FRI., AND SATURDAY

SALE! SALE! SALE! SALE! SALE! SALE! SALE!

3-9

Save 20% on Coit Drapery Cleaning

for free estimate, phone
386-6701

Now . . . save 20% on Coit Drapery Cleaning. Your precious drapery will be picked up, perfectly cleaned, and re-hung in your home looking like new. Save 20% . . . phone for free estimate, no obligation.

COIT WORLD'S LARGEST CARPET AND DRAPERY CLEANING SPECIALISTS

386-6701
468 Burnside Rd. East

3-9

THE WADDLING DOG INN

OPEN 7 DAYS A WEEK

BUFFET LUNCH & DINNER

PAT BAY HIGHWAY at MT. NEWTON CROSS RD.
Phone 652-1146

Chargex-Mastercharge
Esso Cards Accepted

1-8

indoor gardens

By LYNN and JOEL RAPP

Dear Lynn and Joel: I love houseplants but do not have the best of luck with them. I think my biggest problem is knowing when to water them. Do the water sticks advertised in novelty catalogues really work? Also, I quit fertilizing in the fall. When can I use plant food again? Thank you. — W.P.

Dear W.P.: We have always been advocates of having personal relationships with your houseplants. This includes watering them by using the water stick (your finger) that comes on the end of your hand rather than a metallic or other kind of store-bought gimmick. Each plant is an individual and should be watered when its own particular need comes up.

Some plants, such aluminum plants, African violets, so forth, need water much more frequently than philodendrons, cacti, pothos, sansevieria, all succulents, and so forth. The best method is to experiment by watering those plants that need most water when they feel just barely moist to the touch, the others, when they feel dry.

Obviously, plants that are in sunnier spots will need more water than plants in darker corners. Also, plants in plastic pots will need less watering than those in clay, and those without drainage holes less than any.

Remember, more plants die from overwatering than under, so don't be afraid to let the watering go a day or two longer than you might instictively feel is right. As for feeding, start around the first of March and continue on a once-a-month basis through the summer.

MSG Reaction Common

eating right

It seems that reactions to Monosodium Glutamate are more common than you'd think. We've had letters from so many readers who wrote us to share their experiences with MSG describing a wide variety of conditions resulting from having eaten a wide variety of foods.

One reader described in excruciating detail "the terrible pain at the temples" she felt as if there was a vise around her head.

Another reader related all the symptoms of the "Chinese Restaurant Syndrome" to eating steak and Italian foods "only in restaurants, never at home." She further experienced violent and immediate attacks of diarrhea, and wondered if these were also caused by MSG.

We are not aware of any reports of diarrhea in response to MSG. Vomitting and nausea have been reported by some, which suggest stomach disturbances. What's obvious from reports in the scientific literature is that some people are senstive to MSG. Not everyone is affected by it. but those who are, should recognize the symptoms in themselves.

The answer is simple: if you are sensitive to MSG, avoid foods that have it. This means care in reading the ingredient lists on the labels. If you read labels, we admit it's difficult to find foods without MSG.

MSG, we found, is even in dog food, but if you persist, there are still some simple foods to be found without it. In restaurants: avoid soups, stews. meats served with gravy and dishes with sauces. Above all, give up shaking "Accent" (pure MSG) or pouring soy sauce on your food.

The symptoms include: sensation of tightness in the back of the neck, feeling of pressure behind the eyes, headache in the front of the head and at the temples, sleepiness, facial flushing, sweating, nausea, thirst, pressure and burning sensation in the chest and abdominal pain. These symptoms appear within about an hour of eating a meal rich in MSG and persist for hours thereafter.

Dear Ruth and Zak:.

I am giving my year-old baby fluoride drops. I have heard that when they are given in milk, they are not absorbed efficiently. Is this true and when is the best time to give them? — M.J.A., Victoria.

Dear M.J.A.:

Fluoride drops may be given in milk You should, however, check with your pediatrician or dentist regarding the advisability of givin your baby fluoride drops, in case that the formula or the local water supply contain enough fluoride. Of course, if you are breast-feeding your baby and there is enough fluoride in your diet, you may not need to give additional fluoride drops. So, check first with the municipality for the amount of fluoride in your water supply and then discuss wours and your baby's needs with your doctor.

Dear Ruth and Zak:

Is pasturized honey less nutritious than uncooked and unprocess honey? And. is brown sugar pure, unprocessed sugar? — L.K., Hampstead, Quebec.

Dear L.K.:

There is little or no difference in the nutritional value of pasteurized and unpasteurized honey. Supposedly, the unpasteurized honey has a higher bacterial count than the pasteurized one. Since the concentration of sugar is so high in honey, it is not likely that many bacteria would grow in it. However, it is a safe precaution in case the conditions in the plant processing the honey from the hives are not hygenic.

Brown sugar is the same as white sugar, only it has a coloring caramel or molasses added to make it brown. Raw sugar is at times sold in health food stores, but often contains much filth and debris as to make it undesirable. especially when it is not any better than white or brown sugar nutritionally.

Day-Night Handbags

NEW YORK (CP) — handbags that work well with day schedules that run into evening events take on every proportion from the classic clutch to Fantasy blossoms. A slice of ivory karung snake folds into a neat clutch that looks right with evening pyjamas as well as day dresses at Jay Herbert, New York. The newest way to carry spring blossoms is to have them attached to a bois de chine wrist bag.

BEEFALOAVES A CHANGE

BEEFALOAVES

1½ pounds thin sliced beef for sandwich steaks
1½ pounds ground lean beef
1 egg cup fine dry bread crumbs
1 teaspoon dried parsley flakes
2 tablespoons finely chopped onion
1 clove garlic, crushed
1 teaspoon salt, pepper as desired
½ teaspoon oregano
⅛ cup grated Parmesan cheese, if desired

Combine the ground beef with the following ingredients as you would for meat loaf. Form into small loaves, 8 or 10, or as desired. Wrap each loaf in 1 or 2 slices off the sandwich steak. Experiment with this to work as neatly as possible. Fasten with 1 or 2 toothpicks per loaf, keeping count to remove the same number before serving. Chill loaves for an hour for best results. Brown quickly in cooking oil, then arrange in baking dish to finish cooking in oven.

Vary your basting sauce according to personal preference. A small can of tomato sauce is good or substitute a cup of consomme or bouillon.

ba

Bake at 350 degrees for an hour, basting or turning as needed.

Cross' Quality Meats
Specialized Departments
to serve you in
• Fresh Meats • Seafood
• Delicatessen
Downtown BONUS DAY
CROSS' STORES LIMITED
"The Home of Meat That's Good to Eat"
1310 DOUGLAS STREET

Lady Mary Anne FASHIONS
Downtown BONUS DAY
Triple BONUS DAYS
THUR., FRI., SAT.
BLOUSES SWEATERS TOPS 5.00 TO 10.00
Pant Suits Dresses Coats 20.00
OTHER UNADVERTISED SPECIALS TOO!
CHARGEX
706 FORT ST. — 383-7552

THE ISLAND GALLERY LTD.
ANTIQUES
fine furniture • paintings • prints
THE ISLAND GALLERY
2188 Oak Bay Avenue Tues - Sat.

30% REDUCTION
On A Special Group Of Shower Curtains.
We must make room for exciting new spring shower curtain and towel ensembles arriving daily.
THE WATER CLOSET
Make your bath 'part of the house'
1640 Oak Bay Avenue
(look for the red awning)
595-1123
2-25

VICTORIA Fabric Shop LTD.
BONUS DAYS SPECIALS
Thurs., Fri., Sat.
BARGAINS IN QUALITY DRAPERY
BOLT ENDS OF COTTON HOPSACKING AND BARK CLOTH
45" wide, reg. 2.98
BONUS DAYS SPECIAL . . . 99¢ yd.
IMPORTED ACRYLICS
in the European style of Drapery stripes. 45" wide, reg. 4.98.
BONUS DAYS SPECIAL . . . . . 2.98 yd.
DRESS FABRICS
COTTON SEERSUCKER
for the newest look in stripes and florals. 36" wide, reg. 2.29.
BONUS DAYS SALE . . . . . 79¢ yd.
15% OFF ALL PRINTED COTTONS AND COTTON BLENDS
Large and varied selection. 45" width.
Reg. 1.98 to 6.98
Open Daily Mon.-Sat., 9:00 - 5:30
1218 Broad St. 3-9 Between Yates and View

Lunch time is anytime . . .
Thurs., Fri., Sat.
Downtown BONUS DAY
CHICKEN POT PIE
Soup or Juice
Coffee or Tea
1.95
Erors
Family Restaurant
3-9 1313 Douglas St.

It's new
It's unique
It's the SWINGAWAY!
BERNINA NOVA

We nicknamed it The Swingaway because of its detachable swingaway case with all-you-need-to-sew and care-for-your-machine stashed neatly away in it (it's really a portable, built-in cabinet!). And, because of its very modern, very chic swinging lines. Look at it! Isn't it gorgeous?

Of course, your new swingaway machine is guided by the famous Bernina electronic needle power and incorporates all the other super Swiss-engineered features. Take another look below at all the great things you can do! Meet the Bernina Nova, new for '77.

- maximum electronic needle power penetration, through any fabric
- stich-by-stich control at the slightest change of foot pressure
- selection of no-snap stretch stitches, automatic buttonholes, exclusive vari-overlock, blindstitch, scallop stitch, tailor tacking & basting.

BERNINA
THE POWER BEHIND THE NEEDLE

STANDARD FURNITURE
737 Yates St.
382-5111

STRETCH & SEW FABRICS
2541 Estevan
592-2541

LANGFORD YARN BARN
776 Goldstream
478-2112

COAST-TO-COAST NEWSPAPER ADVERTISING SELLS THE MOST

Monastery Furniture announces:
Our 1st anniversary sale
ENDS SAT., MARCH 12TH
we are happy to have served so many customers in our first year.
Over 650 customers — many from Victoria — and some from Kitimat, Gold River, Inuvik, Duncan, Nanaimo, Terrace, Sidney, Sayward, Saanichton, Coquitlam, Powell River, Comox, Kelowna, and Vancouver. Join them March 4-12 . . . the savin's fine.

Etagere
PLANTERS— WOOD and GLASS

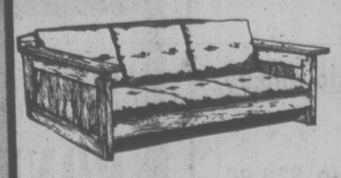
NATURAL PINE SOFAS—LOVE SEATS—CHAIRS

COCKTAIL LAMP COFFEE DINING TABLES

You SAVE 4 ways
1. Assemble yourself
2. No delivery charge
3. Direct from Manufacturer to Our Store
4. 10% OFF on all merchandise during SALE March 4-12.

To Celebrate this occasion and to Welcome Spring . . .
½ Dozen lovely Daffodils to all customers . . . old and new.

SEE WHAT MONASTERY'S ANNIVERSARY SALE CAN DO FOR YOU
Monastery Furniture — a family owned and operated business.

Beef Still Holds No. 1 Spot Among Consumers . . .

Beef is a way of good eating for many Westerners. It still reigns supreme among meats preferred and bought by consumers.

There are approximately 1,600 commercial cattle ranches in British Columbia. An average cow-calf operation runs 180 breeding cows and consists of 600 acres of deeded land. Of this land, 120 acres is irrigated alfalfa hay, 20 acres is irrigated pasture and the balance of 460 acres is open rangeland. The ranch could also hold a grazing permit for 200 head between May and September. Total cattle in B.C. numbered about 686,000 (including beef cows, beef heifers, over one-year steers and under one-year calves).

Total "return to producer" income for 1975 was 50 million dollars. A lot of people and time are involved in beef production.

On an average, it takes about 2½ years to prepare beef for the consumer. From conception to consumption, beef passes through many different hands — rancher, feeder, veterinarian, banker or credit institution, packer, transportation (both rail and truck), retailer, to name a few, all of which are directly involved at some stage. Annual per capita consumption was about 110 pounds of beef in 1976.

To get the best value for your food dollar, take time to know your product. Learn to recognize the various cuts of beef. Don't be afraid to ask if unfamiliar with a cut, or how to use it. Buy what it best for your needs. While tender cuts are always good sellers, less expensive meats can be as flavourful with a little more care and attention. How to serve beef? Roasted, broiled, braised, barbecued or fried, the choice is yours.

Use only good quality beef for freezing. Prepare meat in cuts of weight and size to suit your family's requirements. Trim off bones and excess fat to save on freezer space. Use the recommended freezer wrap only, being careful to exclude as much air as possible when packaging. Be sure to re-wrap all pre-packaged meats. Separate prepared steaks, patties and similar meats by placing pieces of foil freezer wrapping or waxed paper between layers for easy separation while still frozen. Label each package with meat type, cut, date and weight. Freeze as quickly as possible at 0 degrees F. or below.

For best results, thaw frozen meat, then cook as you would for fresh meat. Keep in the freezer wrapping while thawing to prevent the evaporation of juices. The thawing times vary depending on shape, size and thickness of meat. For each pound allow approximately 12 hours in the refrigerator or 2 or 3 hours at room temperature. Use the meat as quickly as possible once it has been thawed. Do not refreeze meat unless ice crystals are still present.

. . . Especially in These Forms

FIVE STAR CHILI

1 lb. ground beef
1 clove garlic, crushed
1½ cups sliced onions, separated into rings
1 cup celery, cut on bias
1 green pepper, cut in 1-inch squares
1 (28-oz.) can tomatoes, crushed and undrained
1 (7½-oz.) can tomato sauce
1 tsp. salt (or to taste)
¼ tsp. finely ground black pepper
1 to 3 tbsp. chili powder (according to preference)
1½ tbsp. vinegar
2 tsp. Worcestershire sauce
2 (14-oz.) cans red kidney beans, well-drained

Heat large skillet; cook ground beef (if beef is very lean, add small amount of oil when cooking to avoid sticking), garlic, onions, celery, and green pepper. Crumble beef with fork or potato masher. Cook until meat is no longer pink and vegetables are tender but not browned. Reduce heat to simmer; add tomatoes and juice, tomato sauce, salt, pepper, chili powder, vinegar, and Worcestershire sauce. Stir to combine seasonings well. Allow mixture to simmer approx. 1½ hours. Add kidney beans. Stir. Simmer 30 minutes longer. Serve piping hot with cole slaw and hot buttered buns. Makes 6 servings. NOTE — Freezes well. Makes a tasty "leftover" meal.

SWISS STEAK AND ONIONS

1½ lb. round steak, cut in serving-size portions
½ cup flour (approx.)
3 tbsp. oil (or as needed)
2 cups sliced onions
1 cup sliced mushrooms
2 beef bouillon cubes dissolved in 2 cups boiling water
2 tsp. Worcestershire sauce
Salt an dpepper (to taste)

Pound flour into both sides of steak with meat mallet or edge of saucer. In large skillet, heat oil; brown steak well on both sides. Remove steak from skillet. Set aside. In reserved drippings (add more oil, if necessary), saute onions until tender. Add mushrooms, saute one minute longer. Add buillon cubes that have been dissolved in boiling water and Worcestershire sauce. Season with salt and pepper to taste. Stir to combine seasonings. Return steak to skillet. Reduce heat. Spoon onions and mushrooms on top of steak. Gover. Allow to simmer 1½ to 2 hours or until steak is tender, turning steak half way through cooking process. Add more water, if necessary. When steak is tender, remove to heated platter. Bring sauce in skillet to boiling, stirring to loosen any browned bits in pan. Arrange onions and mushrooms on steak. Pour sauce over steak and vegetables (thicken gravy, if desired). Makes 4 servings.

BEEF FONDUE AND SAUCES

2 lb. beef tenderloin or sirloin steak
3 (or more) beef fondue sauces
1 garlic clove
4 cups peanut oil
chopped parsley.

Several hours before serving, trim fat from meat; cut meat into 1-inch cubes. Cover; refrigerate. Prepare beef fondue sauces for dipping. Approx. 15 minutes before serving, in medium-size saucepan, heat salad oil to 375 deg. F on deep-frying thermometer (a bread cube should brown in one minute). Carefully pour hot oil into 1½-quart or 2-quart fondue pot that has been rubbed with garlic clove; set pot over low heat (not candle) on fondue stand; or heat in fondue pot according to manufacturers' range prepared meat on serving platter (use individual plates, if desired). Sprinkle with parsley. Set out fondue sauces. To cook, spear meat on fondue or long-handled fork. Cook meat in oil until done rare or desired degree of doneness. As fork will be very hot, be sure to transfer meat to second fork. Dip in sauce. Delicious served with baked potato and crisp green salad.

MUSTARD-SOUR CREAM SAUCE

½ cup sour cream
2 tbsp. prepared mustard
dash salt
1 tsp. finely chopped parsley.

In small bowl, combine all ingredients thouroughly. Cover refrigerate. Yields ½ cup.

BUTTER GARLIC SAUCE

½ cup softened butter
1 clove garlic, crushed
2 tsp. finely chopped parsley
dash pepper

Beat butter until light and fluffy. Stir in garlic, parsley, and pepper until well-distributed. Cover, refrigerate. Before serving, allow to stand at room temperature at least one hour to soften. Yields ½ cup.

Note—Sauces are also excellent on pan-fried, broiled or barbecued steaks or hamburgers. For an economical, fun dinner prepare tiny ground beef meatballs. Give each person approx. 10 to 12 meatballs (hot and cooked) with sauces ready for dunking.

FONDUE VARIATION

2 lbs. top round steak, trimmed if excess fat; cut in 1-inch cubes
½ cup Italian-style dressing
3 tbsp. lemon juice
¼ tsp. dried oregano, crushed
1 clove garlic, crushed
¼ tsp. salt
⅛ tsp. pepper

Prepare meat. Combine remaining ingredients in a screw-top jar. Place beef cubes in shallow baking dish. Pour marinade over all. Cover; refrigerate at least 4 hours, turning meat occasionally. Just before serving, drain well. Proceed as directed for "Beef Fondue." Makes 4 to 6 servings.

CHUNKY OVEN STEW

1½ lb. lean stewing beef
¼ cup flour
3 to 4 tbsp. salad oil (or as necessary)
1 large clove garlic, crushed
salt and pepper (to taste)
1 (28-oz.) can tomatoes, crushed and undrained
½ cup chili sauce
1 large onion, sliced
1 cup thinly sliced celery, cut on bias
2 cups thickly sliced carrots, peeled, cut on bias
4 large potatoes, peeled, cut into 1-inch cubes
2 tbsp. chopped parsley
1 tbsp. lemon juice
1½ cups brussels sprouts, remove stems and outer leaves, cut an X on stem end
flour to thicken (optional)

Remove any excess fat from meat; cut up, if necessary. Place flour in small bag. Place beef chunks in bag, several at a time; shake bag to coat pieces evenly. In large oven-proof Dutch oven, heat oil. Add garlic. Brown beef on all sides. Season to taste with salt and pepper. Add tomatoes and juice, chili sauce, onions, celery, carrots, potatoes, parsley, lemon juice, and Brussels sprouts. Stir to combine. Cover tightly. Cook in 325-degree F. oven for 1½ hours. Stir well. Cook for 1 hour longer or until meat and vegetables are tender. Thicken with flour, if desired. Makes 4 to 6 servings.

THURS.- FRI.- SAT.
Downtown BONUS DAY
TRIPLE BONUS DAYS
SPRING SPORTSWEAR
CO-ORDINATES FROM A WELL KNOWN MAKER
100% POLYESTER
*PANTS *SKIRTS *JACKETS *PULLOVERS *WRAP CARDIGANS
40% OFF REGULAR PRICE
THURSDAY 9 A.M. SPECIAL
ODDMENTS
• PANTS • SKIRTS SWEATERS • JACKETS
Regular to 30.00 5.00
Taylor's apparel LTD.
713 Yates Downtown 383-6915
3-9

THE BEEHIVE British Woollens
Downtown BONUS DAY
BONUS DAYS SPECIALS
Thurs., Fri., Sat., Mar. 10, 11, 12
LADY GALT CRIMPSET NYLON 3-ply, reg. 65¢ ..... 1-oz. ball 39¢
KNITTING WORSTED Sayelle and pure wool. Reg. to 1.55 ..... 2-oz. ball 79¢
PATONS 4-PLY "LIMELIGHT" CREPE Reg. 77¢. ..... Approx. 1-oz. ball 49¢
PLUS OUR IN-STORE CLEARANCE OF YARNS AT 50% Off
619 FORT ST. 383-9821

AVENUE Dress Shop
2259 Oak Bay Ave. (at Monterey)
598-4414
NEW ARRIVALS FROM ENGLAND
Ladies Pride
DRESSES AND JACKET DRESSES
shop now for best selection
2259 Oak Bay Avenue at Monterey
Open 9 to 5 Tues. to Sat.
3-9

P.S. SPECIALS for Bonus Days
Downtown BONUS DAY
WOOL TWEED COATS
REG. $85.00 to $110.00 SALE PRICE $68.00 to $88.00
PURE WOOL SKIRTS
REG. $28.00 to $35.00 SALE PRICE $22.00 to $28.00
LAMBSWOOL PULLOVERS and MATCHING LAMBSWOOL VESTS
REG. $30.00 each SALE PRICE $15.00 ea.
★ SPECIAL ★
WE ARE OFFERING A LIMITED NUMBER OF HARRIS TWEED COATS
SIZES 8 to 14
REG. $97.50 NOW FOR ONLY $69.50
OUR BUSINESS IS BASED ON QUALITY, REASONABLE PRICES, AND SERVICE
Piccadilly Shoppe
1017 GOVERNMENT ST.
VALIDATED CITY PARKING

Montague BRIDGMAN Ltd.
China Crystal Gifts
811 GOVERNMENT ST 383-0821

Don't miss the Downtown BONUS DAY
BONUS DAYS SAVINGS! Tuesday Friday Saturday!
SELECTION OF LADIES'
●Sweaters ●Kilts ●Pants
TARTANS AND SOLID COLORS
Oddments in Fashion Garments
The Edinburgh Tartan Gift Shop
1001-1003 Government St. 388-9312

at SAWYER'S
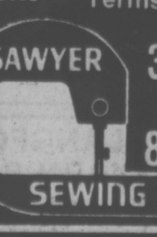
DAVID SAWYER

DEAN SAWYER

MARION SAWYER
We're CELEBRATING . . . our '24th ANNIVERSARY' and 'Giving You . . . 10%-30% OFF EVERYTHING!'
• Notions • Knitting Machines
• Sewing Machines • Used Machines
• Repairs (brought in between March 10-19)
Downtown BONUS DAY "WHEN YOU THINK SEWING THINK SAWYERS"
Terms available Trade-Ins Accepted
SAWYER SEWING CENTRES LTD. 388-6228 840 Fort St.
CHARGEX master charge
DUNCAN 746-5823
PORT ALBERNI 724-0332
PORT HARDY 949-6447

Common ¢ents
By KATE MacQUEEN

Best Buys in Vegetables Require Some Figuring

Most of the warmth from burning logs goes up the chimney unless you know your fire "business." First, if you have a deep fireplace, move the grate closer to the front. Shallow fireplaces give out more heat than deeper ones. Then build a fire with smaller logs so that you'll have hot coals sooner. Add larger logs then. And when you know the chimney air is hot, leave the damper open only enough to let the smoke escape and the heat warm you.

★ ★ ★

A fireplace heat-saver is an air circulator that is made with pipes to extend beyond the top of the fireplace. A fan circulates hot air into the room — up to three rooms, proves one long-time fireplace builder. The circulator costs about $100 and can be installed easily by the homeowner.

★ ★ ★

Closing the draperies during cold weather helps reflect heat back into the room instead of onto cold windows. But even more heat is saved if draperies don't gap in the middle, down the sides or at the top of the window. A boxed valance prevents warm air at the ceiling from moving down cool walls and cold windows. That's good to know if you're considering new draperies this spring.

★ ★ ★

If the cold winter convinced you that any new draperies must be lined for extra protection from cold windows, buy some white sheets on sale. Sheeting is tightly woven, more so than most drapery linings. An 81x104 inch muslin sheet on sale for $4 figures out to be just under 6 yards of 40-inch fabric for about 68 cents a yard. Lucky you if you find top quality drapery lining for less.

Out of season, fresh vegetables are often more expensive than frozen or canned vegetables. Their prices should always be compared by cost per serving, whether fresh, canned or frozen. The following is an example of how to cost a half cup serving of cooked green beans.

GREEN BEANS (½ cup per serving cooked)	SERVINGS
Fresh, cut in 1" pieces	6 per lb.
Canned, 1" pieces	2 per 10 oz. can
	4 per 14 oz. can
	6 per 19 oz. can
	8 per 28 oz. can
Frozen, 1" pieces	4 per 10 oz. pack
	13 per 2 lb. pack

For example, if fresh green beans are 69 cents a pound and a pound serves six, then the cost per serving is 11½ cents.

Likewise if a 14 oz. can of green beans (which serves four) is 25 cents, then one serving costs 5¼ cents.

And if, at the same time, frozen green beans are selling at 38 cents for a 10 oz. package, and that serves four, the cost per serving is 9½ cents.

With these figures on serving sizes, it's easy to work out which is the better buy at any season. Remember that the most economical form of produce may change depending on the time of the year and supplies — what's the best buy in February may not be the best buy in September.

— Oversize root vegetables may have a fibrous texture and therefore may not be a good buy.

— Green potatoes are not a good buy — they have been exposed to light and will be bitter. Any green areas should be cut off.

— Wilted vegetables may be revived by sprinkling them with cool water, wrapping them in a towel and refrigerating them for a couple of hours.

— Vegetables should be cooked in a small quantity of water until crisp-tender only. The cooking liquid can be used in sauces, gravies and soups.

— Herbs grown in a garden, window box or flower pot can be dried or frozen for a year round supply.

— Delicious vegetable dishes can be prepared by adding butter, seasonings and sauces to plain, canned or frozen vegetables instead of the more expensive processed vegetables to which butter, seasonings and sauces have been added.

With these guidelines in mind, shop wisely and look for the best buy. Meal planners often pay less attention to vegetables than they do to the meat dish. But with a small amount of care in buying, preparation, and with a touch of seasoning, vegetables can become more than a runner-up to meat without breaking your budget!

EASTER TABLE SETTINGS
contemporary
TRADITIONAL
Scottish Lace Tablecloths
Delicate designs in white or ecru — available in many sizes.
100% Terylene Dinner Cloths
Many shpaes and sizes in tradtional white.
Irish Linen Damask
Classic cloth for the more formal dinner setting. Choose from many sizes.
So many cloths and accessories to choose from — do come in and browse.
Candlelight Linens
722 View St. 382-3621

BONUS DAYS SPECIAL
Thursday, Friday, Saturday
Downtown BONUS DAY
ORCHID
In A Glass Bowl
Freshly cut, prettily arranged, Different colors and varieties.
Large Catalayas $7
Reg. $12. Bonus Day Special
Cymbidiums $4.50
Reg. $8.50. Bonus Day Special
PLUS MANY MORE SPECIALS AT OUR DOOR. CASH AND CARRY.
ISLAND FLORIST
744 YATES STREET 383-0743

your health

Throat Not Lined With Asbestos

I just can't get the soup hot enough for my husband. I don't know why his throat is not full of blisters. Couldn't this be harmful to him? — Mrs. L.M.

Dear Mrs. M.:

I don't know why your husband hasn't injured himself long before this. The delicate lining of the mouth, the esophagus, and the stomach can definitely be burned by excessively hot liquids.

This lining is certainly more sensitive than the skin which, as you know, can be burned by excessive heat.

The mouth does play some role in adjusting to hot fluids, but it is unreasonable to expect it to protect itself completely from such self-imposed abuse.

I'm slowly, or maybe even rapidly, beginning to lose my sanity. I love the man I'm married to, but can't stand his nightly symphony of snoring noises. I'm up half the night while he is blissfully snoring, unaware of the racket he's making. Are there any devices or suggestions that can help him, or better still, me? — Mrs. H.G.

Dear Mrs. G.:

The "Triple S" club has members in all geographic areas and all social circles. One of my readers calls this group the "Snoring Spouse Society."

Like your husband, most members sleep soundly through their symphonic cacophony, innocent as babes of the distress they're causing their captive audiences.

Unless there is obvious disease such as nasal polyps or severe allergies, or in children, large adenoids, snoring is usually due to the relaxation of the muscles of the jaw, the tongue, the palate and the throat during sleep.

After all possible medical causes are eliminated one must resort to any one of the simple anti-snoring devices that have been devised. The most common one is a chin strap with an elastic band worn over the head. In many instances, this has been effective.

In most cities there are "sleep shops." Some of these have ingenious products that are worth a try.

VITEWAY BAKERY
BUY 3 LOAVES get one extra no additional cost!
Downtown BONUS DAY
Something New at Viteway for you!
QUEST
"Natural Sources" VITAMINS
• Vitamin C • Multi "B" Complex
• Once-A-Day • Mega "B" Complex
VITEWAY BAKERY
And Organic Food Centre Ltd.
3-9 Downtown 1107 GOVERNMENT STREET
"Home of Squirrelly Bread"
Organic Foods

JUNE M. CHARLTON
WE HAVE MOVED
The Petite Shop
1306 BROAD ST.
NOW OPEN MON. TO SAT. 9:00-5:30
BONUS DAYS SPECIAL
Limited number of 2 Piece Sets. Skirt and Matching Top. Ideal for that little extra outfit. All completely washable. Regular Price $35 to $70. SALE PRICE 19.95
EXTRA SPECIAL
FINAL REDUCTION ON CASUAL DAY-TIME DRESSES. Regularly Priced $25 to $59. SALE PRICE 12.95
3-9 ALL SALES FINAL — NO EXCHANGES OR REFUNDS.

IT'S BONUS DAYS AND THE "SPOON" IS WICKER WONDERFUL!
20% OFF ON NEW BASKETWARE!

The Wooden Spoon
Kitchen Shop
Across from the View St. Parkade.
Beside Standard Furniture.
Look for the yellow awning!!
384-8823

CAPITAL FOODS
50 WEST BURNSIDE
9 to 9 EVERY DAY
WE BATTLE FOOD INFLATION
PRICES EFFECTIVE MARCH 10, 11, 12
WE RESERVE THE RIGHT TO LIMIT QUANTITIES
FOOD $AVING$ for the ECONOMY-MINDED

FRESH GRADE YOUNG TURKEY A lb. 89¢
BEEF SAUSAGE lb. 79¢
CANADA GR. A BEEF PRIME RIB ROAST Grain fed 1.39 lb.
SCHNEIDER'S COUNTRY SAUSAGE 1-lb. Vac. Pack 99¢
CANADA GR. A BEEF RIB STEAK Grain fed 1.49 lb.
SCHNEIDER'S ¼-LB. BURGERS Beef, Cheese, Onion, Mushroom, Barbecue lb. 89¢
NO. 1 READY-TO-EAT HAM Whole or Shank 99¢ lb. Butt 1.04 lb.
SCHNEIDER'S FROZEN MEAT PIES Chicken, Steak, Beef, Pork Frozen, 2 pies per box 59¢
SWIFT'S PREMIUM OR LAZY MAPLE 1-lb. Vac Pak BACON 1.39
SCHNEIDER'S FRIED CHICKEN WINGS 2-lb. box 2.69
BLUE BONNET MARGARINE 3-lb. pkg. 1.35
GRANTHAMS LEMON JUICE 25 oz. 69¢
TOSCA SAFFLOWER OIL 24 oz. 1.59
HEREFORD CORNED BEEF 99¢ 12-oz. tin
PACIFIC INSTANT SKIM MILK POWDER 3.69 5 lbs.
CARNATION (MARSHMALLOW FLAVOR) HOT CHOCOLATE 23-oz. 1.69
ROBIN HOOD QUICK OATS 5 lbs. 1.19
32 oz. HIGH LINER FROZEN FISH and CHIPS 1.29
AERO WAX, 27 oz. FLOOR WAX 1.49
HUNT'S, 28 oz. STEWED TOMATOES 65¢
GLORY, 22-oz. aerosol RUG SHAMPOO 1.89
NABOB INSTANT PUDDING Many flavours, 3 oz. 4 for 89¢
LIQUID PLUMR DRAIN OPENER 32 oz. 85¢
FRENCH MAID BLEACH 128 oz. 95¢
BANQUET FROZEN DINNERS Chicken, Beef, Turkey, Salisbury Steak, Meat Loaf 75¢
MEADOW GOLD ICE CREAM 4-litre pail 2.59
QUENCH, 660 g. 23.3 oz. Handi Can FLAVOR CRYSTALS New from General Foods many flavors 1.39
FRENCH MAID, 128 oz. FABRIC SOFTENER 1.59
AYLMER VARIETY, 10 oz. SOUP Cream of Mushroom, Veg. Beef, Chicken Noodle, etc. 4/89¢
CANADA NO. 1 SNOBOY CAULIFLOWER 49¢ ea.
SNOBOY FRESH GREEN ONIONS RADISHES 2 bunches 29¢
CHRISTIE PREMIUM PLUS CRACKERS Salted or Plain, 1 lb. 69¢
CANADA FANCY APPLES RED DELICIOUS, NEWTON, SPARTON 3-lb. cello bag 65¢

STRIKERS HAULED away by police, like this scene, have been common at Winnipeg's Griffin Steel plant each morning for the past week.

ARRESTS RISE

WINNIPEG (CP) — The Winnipeg police department Tuesday began taking a tougher stand against strikers and demonstrators who have been blocking the entrance to the Griffin Steel Foundries Ltd., plant in Transcona.

Police Chief Norman Stewart said 10 of about 40 people hauled away Tuesday have been served notices to appear in court on March 15 and will be charged under the mischief section of the Criminal code. He said the charges will centre around the wilful obstruction of entry into the plant.

WHO IS THE VICTIM IN CRIME?

Victimology — A Public Lecture

SPEAKER: Ralph Salerno, an internationally recognized expert in criminology and organized crime.

Mr. Salerno was Chief of Detectives, New York Police Department, for 20 years. Subsequently, he served as a consultant to the National Counsel on Crime and Delinquency, and to the National Advisory Commission on Criminal Justice, Standards and Goals, as an advisor to U.S. Department of Justice, and as a member of the Prevost Commission in the province of Quebec.

The lecture is sponsored by:
—Faculty of Law, University of Victoria.
—Capital Region Justice Council.
—Community Diversion Centre

Friday, March 11, 8:00 p.m., Victoria High School Auditorium. No admission fee.

ego interiors
SAVE ON SALE
2-23

VIENNA DIRNDL SHOP
Imports and Gifts
1306 GOVERNMENT
386-9722

Downtown BONUS DAY
CHEESE CELLAR
THURS., FRI. and SAT.
NEW ZEALAND CHEDDAR CHEESE
$1.29 lb.
PER 11-LB. BLOCKS 1.19 LB.
Downtown
OPEN 9:30-5:30
3-9

Red Deer River Dam Called Toilet Tank

INNISFAIL, Alta. (CP) — Nick Taylor, Alberta Liberal leader, says a dam on the Red Deer River will turn the basin into a gigantic toilet tank.

Taylor told a hearing of the environment conservation authority he opposes any plan for a dam on the river and said industry wants a dam so it can flush its effluent down the river.

He blamed industry for applying pressure to have a flow regulation scheme implemented in the river basin.

The real purpose behind the dam proposal is "so you can reach out a hairy paw in the winter and flush it."

Taylor urged all those attending the hearing to fight against a dam anywhere on the river.

Farmers in this district continue where a previous hearing at Spruce View left off in opposing the proposed dam at Site Six.

More than half the briefs came from farmers and landowners west of Innisfail, many from Site Six.

SCHOOL BURIED TO CUT COSTS

BRANDON, Man. (CP) — A partially underground school designed to cut energy costs by up to one-third has been proposed for the west end of this southwestern Manitoba city.

Brandon school board chairman Glen Williams, who recently unveiled plans for the $2 million school, said it is the first of its kind in Canada.

Williams said savings of 35 per cent have been realized in the cost of cooling such a school in California because of the insulating effects of an earth-covered roof.

The Brandon school would open at street level on one side and be covered with about two feet of earth.

Earth mounds would be formed on three sides of the structure. The school would house about 735 students ranging from kindergarten to Grade 9.

Calgary Kids Given Hope

CALGARY (CP) — Until about a year ago, the 300 kids living in Shaganappi Village in southwest Calgary were faced with a future as bleak as the grey cement boxes they called homes.

Their playground was the street and their destinies were written on a one-way ticket to prison. They were forgotten children in a city that had turned its back.

Then Normann Goebel came along.

Goebel, a father of five, saw that the children living in the low-rent housing project had nothing to consume their spare time except to break the law.

Juvenile delinquency in the project and at a nearby shopping mall was skyrocketing. The police were enemies.

"We had no respect for the law or adults or even ourselves," one boy said. "We spent all out time thinking of ways to get into trouble."

But in January, 1975, Goebel, off work because of a recurring back ailment, was elected president of the Shaganappi Social Club and things slowly began to change.

By early June he had opened a youth club in the basement of one of the units and his dream for a "poor man's country club" had become a reality.

Goebel's philosophy is simple, direct and successful.

"We emphasize participation rather than winning," he says. "We believe every kid has the right to a fair chance. You have no idea what a fair chance can mean to a child."

Goebel complains vehemently that many other community programs are geared completely toward winning and the big loser is the child who can't make the grade.

"If you keep rejecting a kid and tell him he's not good, after a while he'll go out of his way to prove to everyone just how bad he can be."

THURS., FRI. and SAT. SUPER SPECIALS
Downtown BONUS DAY
All Wool Kilt Skirts
made in Scotland
Tartans and checks. Teen sizes only 5/6 to 11/12.
Reg. 19.95 SUPER SPECIAL $10

The Clan Tartan Shop Ltd.
in our new location
1005 Broad Street
383-5041
3-9

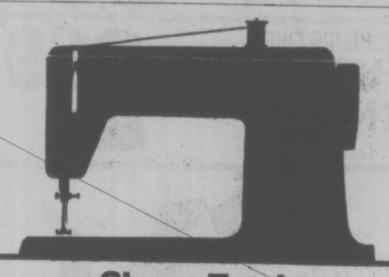

Singer Total Tune-up Program

Let our experts put your sewing machine in top working order. They will thoroughly check every part of your machine in a comprehensive 23-step diagnosis. They'll oil, balance, tune, test and repair. Plus replace any necessary parts. When your machine comes back you'll have smooth sewing...every stitch of the way.

ONE-WEEK SPECIAL $24.95 (replacement parts extra)

Also available at all SINGER CENTERS — FREE in-store repair estimates on all makes of Sewing Machines.

SINGER

Consult the yellow pages of your directory for the address of the Singer Sewing Centre nearest you.
3-9

SUNRISE HOLIDAYS
AGENTS FOR SILVERWING
RENO
FLY DIRECT FROM VICTORIA VIA PACIFIC WESTERN 737
7 FUN FILLED NIGHTS
ACCOMMODATION, TRANSPORTATION, CASINO PACKAGES, TRANSFERS, HOTEL TAX, SIDE TOURS IN SOME OPTIONS, INCLUDED IN PRICE.

RENO "STAYPUT" (Motel)
March 27 — $199.00
April 3, 10, 17, 24
$189 each twin or double

RENO "STAYPUT"
Sundowner, Pioneer Inn or Ponderosa
March 27 — $229.00 April 3, 10, 17, 24 $219 each twin or double

RENO — 5 NIGHTS TAHOE — 2 NIGHTS
March 27 — $229.00 April 3, 10, 17, 24 $219 each twin or double

LAS VEGAS — 5 NIGHTS TAHOE — 2 NIGHTS
March 27 — $359.00 April 3, 10, 17, 24 $349 each twin or double

LAKE TAHOE "STAYPUT"
March 27 — $249.00 April 3, 10, 17, 24 $239 each twin or double

Federal Aviation tax $11.00 extra

PHONE YOUR TRAVEL AGENT OR
SUNRISE HOLIDAYS
2620 QUADRA
382-4271
SUNRISE HOLIDAYS
3-9

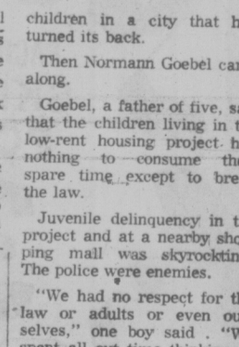

Who am I?
3-8

McDONALD SUPPLY
Presents
GENERAL ELECTRIC
STAR-STUDDED VALUES

Effective through MARCH 9 — MARCH 19 only, GE has reduced prices to us on selected models, and produced some special models like the ones shown here, which represent exceptional values. Come on in and see them today — we're passing all the savings right along to you!

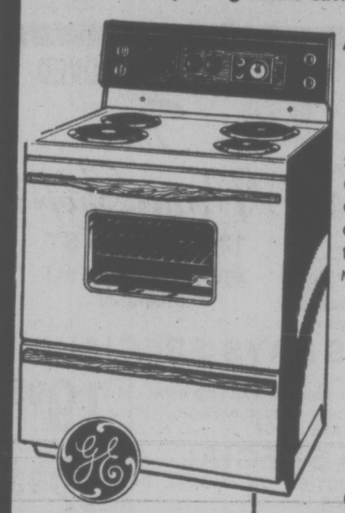

A SELF-CLEANING SUPERSTAR
If you love to cook, but hate to clean up, you'll love this Rapid Clean automatic self-cleaning oven! Mini-broil feature automatically top-browns as you bake. Plug-out surface elements are easily removed for cleaning underneath. Other features include an oven lamp, appliance outlet, automatic oven timer, clock and minute timer.
Model J33QM
SPECIAL! 499.00

30" STANDARD RANGE 299.00

FREE DELIVERY

13 cu. ft. NO-FROST REFRIGERATOR 469.00

19 CU. FT. SIDE X SIDE REFRIGERATOR 859.00

17 CU. FT. NO-FROST REFRIGERATOR
This family-sized special model has wheels that make it easy to roll out for cleaning. It's totally frost-free and adjustable cantilever shelves move up or down in 1-inch steps for storage flexibility. Other features include a butter conditioner and a slide-out meat drawer.
SPECIAL! 589.00
Model L17JRM

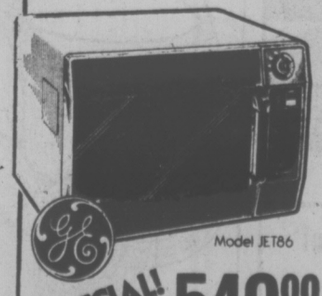

Model JET86

MICROWAVE OVEN CUTS COOKING TIME
Just follow the easy-to-read recipe guide and the complete microwave oven recipe book inbluded with this model, and you're on your way to fast, convenient and delicious cooking. Model features include an easy-to-clean interior, 1.3 cu. ft. capacity, and a time-setting control of up to 35 minutes.
SPECIAL! 549.00

STORE HOURS:
8:30-5:30
MON. TO SAT.
FRI. NIGHT
'TIL 9 P.M.

HURRY IN! PRICES ARE EFFECTIVE ONLY THROUGH MARCH 9-MARCH 19!

GOOD DEAL COUNTRY
McDONALD SUPPLY LTD
VICTORIA'S CARPET & APPLIANCE CENTRE
370 GORGE RD. EAST 386-6745
3-9

BEFORE THE JUDGE

One of two men facing escape charges was handed a two-month sentence Tuesday in Victoria provincial court by Judge William Ostler.

Albert Norman Laberge, 19, pleaded guilty to theft of seat covers Feb. 23 from a parked car.

Crown counsel Robert Mulligan told the court Laberge used the seat covers to keep himself warm after losing some of his clothing during an alleged escape with 22-year-old George Earl Storry.

Both are charged with escaping lawful custody and being unlawfully at large from Wilkinson Road jail, and were remanded to Friday on those charges.

A charge of possession of the stolen seat covers was dropped against both men and a stay of proceedings was entered on the theft charge against Storry.

Storry earlier had pleaded not guilty to the theft charge and also elected trial by judge and jury on the escape charges.

However, when Laberge elected trial by judge alone, Mulligan reminded Ostler the men were jointly charged and the judge said the elections would not be recorded until Friday, when Laberge is expected to have a legal aid lawyer represent him.

Storry and 22-year-old Ronald James Kellington are due in provincial court today to begin a preliminary hearing on two counts of extortion, and one count each of kidnapping, possession of a dangerous weapon, pointing a firearm and possession of money obtained by extortion.

The charges arose from a Jan. 29 incident which began in Saanich, and which involved a woman and her two children.

Storry is also facing charges of attempted armed robbery, discharging a firearm and possession of a dangerous weapon in connection with a Jan. 14 Colwood incident.

★ ★ ★

An escaper from Jordan River who was unlawfully at large for nearly 1½ years was sentenced to a further three months' imprisonment by Ostler.

James Coombes, who pleaded guilty to a charge of being unlawfully at large, did not return from a temporary absence pass on Oct. 10, 1975, and was recaptured Monday in Edmonton, court was told.

Mulligan said Coombes was issued the pass to seek employment and to meet his family in Burns Lake, where he was convicted on false pretences charges and sentenced to 12 months in jail March 27, 1975.

★ ★ ★

A 21-year-old man snickered in disbelief when he was being led from the courtroom after receiving a 20-day sentence for shoplifting.

Terry Alfred Hildebrandt, of 103 Ladysmith, pleaded guilty to taking three packages of eye shadow from Woolworth's, 1200 Douglas, on Feb. 18.

Legal aid lawyer Barry Gaetz said Hildebrandt took the items for his wife and that the act was one of frustration from not being able to find a job.

Mulligan said that Hildebrandt had to be chased 1½ blocks by store security staff before he was apprehended. Mulligan also read to the court a record of previous convictions for the same type of offences.

Local Talent Given Chance To Perform

Amateur and professional talent from Vancouver Island will be given a chance to perform at Harpo's Cabaret, 15 Bastion Square, which has recently been bought from the Mortay family by Sunstorm Management Ltd.

J. Terry Patterson, president of the company composed of Canadian businessmen, said the cabaret will also feature internationally famous artists.

These will include groups like Chicago's Earl White Review, Brougham, The Infallibles, Konda and the Comix Kids.

The club is being redecorated. This included structional changes, plus an additional 150 seats on the second floor under a geodesic dome.

Victim Freed

NAPLES, Italy (AP) — Giovanni Battista Garrasi, 64, a Sicilian notary public, was freed by kidnappers who held him for 51 days. He was reported in a state of acute exhaustion.

THURS. FRI. SAT.
Downtown BONUS DAY
Value!
FLAVORFUL 1.39 lb.
Cheese 1.29 per block
two locations to serve you!
LOGICAL NATURAL FOODS
716 View
HILLSIDE NATURAL FOODS
Hillside Mall by the fountain
3-8

Wellburns
LOCALLY OWNED
LOWER YOUR FOOD COST
OPEN 7 DAYS A WEEK TO SERVE YOU BETTER

SUNDAY	MON.	TUES.	WED.	THURS.	FRI.	SAT.
10-6	9-9	9-9	9-9	9-9	9-9	9-6

OUR TWO LOCATIONS ARE PANDORA AT COOK and WILKINSON AT INTERURBAN

CANADA GR. A No. 1 and 2
ROUND STEAK .. lb. 1.49
BONELESS RUMP ROAST .... lb. 1.69
SIRLOIN TIP ROAST ..... lb. 1.79
LEAN GROUND BEEF .. lb. 1.29

BARON OF BEEF TOP ROUND SIRLOIN TIP ROASTS
lb. 1.79

FRESH PRODUCE
SNOBOY NAVEL ORANGES ..... 5-lb. bag 1.00
SNOBOY CALIFORNIA CANADA No. 1 CARROTS 2 lbs. 59¢
CALIFORNIA No. 1 CELERY ea. 39¢
SNOBOY GRAPEFRUIT 7 for 1.00
RADISHES and GREEN ONIONS 2 for 29¢

KADANA TEA BAGS 100's 89¢
SWAN PAPER TOWELS 89¢
CARNATION COFFEE MATE 16 oz. 1.29
DUNCAN HINES ANGEL FOOD CAKE MIX 1.a. 99¢
CRISCO SHORTENING 3 lbs. 1.79
EASY BAKE BREAD DOUGH 5's 99¢
TANG ORANGE FLAVOUR CRYSTALS LARGE PK. 89¢
ELLISON FLOUR 20 lbs. 1.99
ORANGE CRUSH 7-UP PEPSI FAMILY SIZE 3 for 1.00 plus DEPOSIT

TIP TOP OPENS THEIR NEW STORE IN HARBOUR SQUARE

Celebrate our new store opening with savings on four very wanted Spring wardrobe additions. Available now, at our exciting new Tip Top store.

SUITS
Today's best clothing value. This select group of handsomely tailored vested suits combine careful detail and expert craftsmanship. The luxurious pure wool and polyester/wool fabrics are available in a choice of plains, stripes and checks.
ORIGINAL PRICE TO $199.95
$129.99

LONG-SLEEVE DRESS SHIRTS
This select group of fine quality long-sleeve dress shirts come in a great array of exciting new fashion colours. Plain or patterned to suit your taste. Pick two or three to co-ordinate with your entire wardrobe.
ORIGINAL PRICE TO $17.00
$6.99

TROUSERS
You'll save 15% on these 100% polyester gabardine trousers. A great addition to a versatile Spring wardrobe. These top quality trousers are made in Canada and come in a full range of sizes and the new light Spring colours.
REG. $28.95
$24.97

SPORT COATS
We've taken up to 20% off the regular prices of these top quality sport coats. This is a select group of new Spring styles made in our own factory. The look, the fabric, the colours . . . it's all new for Spring.
ORIGINAL PRICE TO $89.95
$69.99

ADVERTISED SPECIAL

LEATHER LOVERS TAKE NOTE
We're going to let you at our new spring jackets for $34.50 less than they will cost as of March 14. They're all stitched in only the finest quality genuine leather. Pictured at left is the "baseball-style" in "Bench" leather. Cinnamon only. Your other two choices are the "bomber" jacket or the "Chevron-style". Both in tan.
REG. $134.50
$99.99
DYLEX

USE YOUR CONVENIENT TIP TOP ACCOUNT.
TIP TOP

Inquiry Ignores Main Problem in Justice System—Macdonald

The public inquiry ordered Tuesday into the allegation by a Vancouver prosecutor that he was offered a bribe by the attorney-general's department ignors the main problem of a chaotic justice system, opposition MLAs said Tuesday.

NDP MLA Alex Macdonald (Vancouver East) said the main problem is that the justice system in Vancouver is "still running out of control" and that the public inquiry does not deal with that at all.

Premier Bill Bennett Monday named Vancouver lawyer Peter Butler to conduct a one-man public inquiry into the allegation made on the weekend by prosecutor Gil McKinnon that he was offered a bribe to stay quiet about state of affairs in the Vancouver prosecutor's office.

Butler's inquiry is expectel to start shortly.

Bennett announced the inquiry after a two-hour meeting Tuesday with McKinnon and five other Vancouver Crown prosecutors.

McKinnon alleged he was offered a salary increase by Vancouver regional Crown counsel Al Filmer which he regarded as an "outright bribe to keep my mouth shut."

Macdonald said after the announcement that the problems in the justice system are only dealt with "when someone goes public and makes accusations of outright bribery."

"It's taken a charge of outright bribvery to even get a meeting with the premier."

Tory leader Scott Wallace said he appreciated the premier's prompt action in calling the inquiry, but said he was more concerned with the larger problem of lack of coordination among the "team of people who make up our justice system."

"I just hope this is not a further Bandaid when indeed we need "radical surgery," Wallace said.

Bennett in the house said the full cabinet will look into the 'delivery of justice" and said he has been given a brief containing recommendations from the Vancouver prosecutors.

He said the problems first started in April, 1974, when Macdonald was attorney-general.

Macdonald later said the real problem with the Vancouver prosecutors arose in March, 1976, when the prosecutors first made their proposals for a new contract to Attorney-General Garde Gardom.

Macdonald said the prosecutors are still awaiting a reply from Gardom a year later.

Bennett confirmed in the house that Filmer would stay in his job as regional Crown counsel pending the results of the inquiry.

★ Well, That's No. 11

The provincial government hit probe number 11 Tuesday with the calling of a public inquiry into allegations of bribery in the attorney-general's department.

The tally of inquiries called by the Social Credit government since the legislative session started Jan. 13 now reads: five investigations or reviews by the inspector of municipalities; three in-house or internal probes; one judicial inquiry; one public inquiry, and one full-fledged Royal Commission.

The newest inquiry, headed by Vancouver lawyer Peter Butler, will investigate a charge by Vancouver Crown prosecutor Gil McKinnon that a member of the attorney-general's staff, regional crown counsel Al Filmer, offered McKinnon a bribe to stay quiet about the chaos in the Vancouver justice system.

The public inquiry brings to four the number of investigations announced by Premier Bill Bennett, but still leaves him one behind Municipal Affairs and Housing Minister Hugh Curtis who has ordered five reviews.

Curtis' investigations all involve the inspector of municipalities, either Deputy Minister Bill Long or two senior departmental officials Chris Woodward and John Taylor — and all also involve Lower Mainland municipalities or districts.

Two of the municipal investigations involve Surrey; one will probe a Matsqui land deal; another will look into a conflict of interest charge in the district of Chilliwack; and the fifth will review the "administrative conduct" of the Dewdney-Alouette Regional District.

Of the remaining six inquiries ordered, four of them come under the purview of Economic Development Minister Don Phillips, but the job of announcing them has been split evenly between the attorney-general and the premier.

Attorney-General Garde Gardom announced two in-house investigations, one into the stock trading deals involving the Grizzly Valley pipeline and the second a look at the controversial M.E.L. Paving Ltd. charge of fraud against the B.C. Railway.

Shortly after those announcements, the premier stepped in and announced broader investigations on both subjects — a judicial inquiry on the whole Grizzly Valley affairs and a Royal Commission into the B.C. Railway.

Bennett has also had the job of announcing the internal investigation into a leak of confidential government documents to the opposition.

Heroic Woman Rewarded

The woman who saved three small children from drowning in Cowichan Lake a year ago was awarded the Royal Humane Society Silver Medal Tuesday by Provincial Secretary Grace McCarthy.

Gail Flynn, who lives with her husband at the Crown Zellerbach logging camp in Nitinat, performed a "heroic act of which all British Columbians are proud," McCarthy told the legislature Tuesday in introducing Mrs. Flynn and her husband.

Mrs. Flynn, 27, last March rescued three children between the ages of two and three after they had fallen through the ice on Cowichan Lake.

She pulled two of the children to safety by lying on the ice and reaching for them, but had to dive in to rescue the third who was trapped in the water under the ice.

Indians Tested For Mercury

EDMONTON (CP)— Approximately 1,000 Alberta Indians from 30 bands are to be tested for mercury by the federal department of national health and welfare, Dr. John Kirkbride, director of the provincial division of medical services, has announced.

The testing, part of a national program analyzing hair and blood samples, is expected to conclude March 31, with a report to follow, Kirkbride said.

what a coat sale!

And what an opening celebration. The newest spring coats are on sale 'til Saturday only!
Don't miss out on the savings of the season.

RAINCOATS
Reg. $50 to $65
Save $10 to $15
NOW
39.99 to 49.99

LEATHER COATS
Reg. $139.99
Save $20
NOW
119.99

LEATHER JACKETS
Reg. $74.99 to $89.99
Save $10 to $15
NOW
64.99 to 74.99

Other Opening Specials!

Assorted T-shirts	4.99
Turtle-neck sweaters	6.99
Cowl neck sweaters	8.99
Print shirts	8.99
Bow front blouses	9.99
Lightweight pants	12.99
Solid and print dresses	12.99

DYLEX

Fairweather
...where value is always in fashion

Victoria Harbour Square
USE YOUR FASHION COUNCIL CHARGE CARD, CHARGEX, MASTER CHARGE OR AMERICAN EXPRESS.

600,000 Tourists a Year in Passport Hassle

By KEN POLE
Times Ottawa Bureau

OTTAWA — If you are applying for your first passport this year or even renewing one that has expired, you might wonder why it takes a few weeks if you go through the normal channels.

The answer is that you are only one of more than 600,000 Canadians wanting passports in 1977 — nearly 1,700 a day.

As a nation, we always have been fairly footloose when it comes to foreign travel, but recent figures indicate that Canadians are travelling even more than they have in the past. One reason is that fares to exotic foreign locales often are lower than fares within Canada, no small inducement to going abroad.

A total of 653,164 passports were issued last year, putting the total number in circulation at an all-'time high of 2,864,637. The 1975 total issue was 581,417, while in 1973 it was 563,650. It dropped a bit in 1974, to 543,950, but this was due largely to the international oil crisis and the concern obviously didn't last.

Applying for a passport is generally a straightforward affair. All you need is two photographs which can be in color nowadays, $12, an application form and a guarantor. The first three are easy, but the last item can be troublesome.

You see, the guarantor must be someonw the government can call or write and get a reasonably accurate assessment of you if they have any reason to doubt the authenticity of your application. And it cannot be just anyone, such as your neighbor, who may have known you for 20 years or more. It can be a mayor, lawyer, notary, professional engineer or accountant, postmaster, custom collector, judge, magistrate or police officer, minister of the church, someone with a senior university administrative or teaching position, head of a community college or of a secondary or primary school, signing officer of a bank trust company or credit union or a doctor or dentist.

They must be Canadian and must have known you "personally" for at least two years and well enough to certify that what you say on your application form is true.

Pillars of society all! And, although it doesn't say so on the application form, the passport office will accept your Member of Parliament's signature or, if you have connections in the right place, even the Governor-General's. They wouldn't say whether provincial lieutenant-governors are kosher.

Some say this system of guarantors smacks of class structure; that it is, in New Democratic Leader Ed Broadbent's words, "clearly a hangover from the 19th century."

Criticizing it as long out of date and something that should be done away with immediately, Broadbent says "the reality is that the typical Canadian doesn't have continuing access to lawyers or doctors unless he happens to be a doctor or a lawyer himself."

The problem is compounded by the highly transient Canadian population; people often don't stay long enough in one place to build solid relationships with persons who could be guarantors.

About five per cent of the people who apply for passports cannot find a guarantor, so they must resort to a special form, which has to be filled out in front of a "qualified official" who may be a notary, a justice of the peace, a commissioner of oaths or a lawyer. All of these, naturally, charge for their services.

Everyday goodness.
PALM
PALM DAIRIES LIMITED
Yogurt.

EXECUTIVE

DRIVEN (By Brian Holley)
1975 VOLVO 164 E
Metallic copper with velour interior. 15,000 miles
Fully equipped.
SALE PRICE $7995
at Brian Holley Motors Ltd.
3319 DOUGLAS STREET 384-1161
3-8 DEALER LICENCE D00903A

WAREHOUSE FOOD STORES
• 3475 QUADRA • 47 SONGHEES RD. • 877 GOLDSTREAM • BURNSIDE PLAZA
OPEN EVERY NIGHT 'TIL 9 SAT. 'TIL 6
PRICES EFFECTIVE AT ALL STORES WED., THURS., FRI., SAT
WHILE STOCKS LAST • We Reserve the Right to Limit Quantities.
QUADRA, LANGFORD AND BURNSIDE PLAZA STORES OPEN SUNDAYS 10-6
LOWEST PRICES IN TOWN — AT THE W
WILSON'S Ice cream, 4-Litre Pail, 2.69
ROUND STEAK Grade A Grain fed beef. LB. 1.39
FROZEN BREAD DOUGH New Easy — N Bake White or Brown 5 Loaves .99
BARON OF BEEF ROAST Grade A, Grain fed beef. LB. 1.49
PORK CHOPS Lean, from grain-fed porkers. LB. .98
SIRLOIN STEAK Grade A BEEF Grain fed, LB. 1.89
Delsey TOILET TISSUE 4 ROLLS .99
PORK SPARERIBS Small, meaty, From grain-fed porkers LB. .98
BABY BEEF LIVER SLICED .49 LB.
KLEENEX PAPER TOWELS 2 Rolls .89
CHICKEN BREASTS All white meat, your best meat buy! LB. .89
Heinz BEANS WITH PORK OR BEANS IN TOMATO SAUCE Your Choice 2 14-Oz. Tins .79
COTTAGE ROLL Extra lean, Cryovac halves. LB. 1.29
Fresh U.S. Can. No. 1 CELERY EACH .39
Fresh U.S. Can. No. 1 CARROTS 2 LBS. .39
Fresh U.S. GREEN ONIONS OR RADISHES 2 BUN. .29
Golden Delicious Red Delicious Spartan Your choice, B.C. Fancy APPLES 3-LB. Bag .67
French Maid BLEACH 180-OZ. 1.29
PALMOLIVE LIQUID DETERGENT 1.5 Litre 1.89
NABOB INSTANT 5 3-OZ. PKGS. PUDDINGS 1.00
CARNATION COFFEE MATE 16-OZ. JAR 1.09
Snocap HASH BROWN POTATOES 3 2-Lb. Bags 1.00
Snocap FRENCH FRIES 2-LB. Cello Bag. .49
Kraft DOUBLE PIZZA EACH 1.29
Kent Frozen ORANGE CONCENTRATE 12-Oz. Tin, .47
TENDERFLAKE PURE LARD 1-LB. PKG. .59
KITTY KIT CAT LITTER 25-LB. BAG 2.49
Squirrel PEANUT BUTTER Creamy or Crunch 48 -Oz. Tin 1.89
Aylmer Fancy TOMATOES 28-OZ. TIN .55
ROBIN HOOD ANGEL FOOD CAKE MIX 14½-OZ. PKG. .79
Windsor TABLE SALT 2 -LB. CARTON .25

people

Quake Killed Top Artists

BUCHAREST — At least eight prominent Romanian cultural personalities died in last Friday's earthquake, six of them at a dinner party in an apartment block that collapsed, friends said Tuesday. The dinner party had been at the home of poet and writer **Veronica Porumbacu**, near the city centre. Those killed when the block collapsed were Miss Porumbacu and her husband, poet **Anatole Baconski**, literary review editor **Mihael Grafita**, television drama director **Alexandru Boacnete** and **Toma Caragiu**, one of the country's best-known television stars. Another writer, **Alexandru Ivasiuc**, whose latest novel, The Crab, was recently translated into French and Swedish, was killed by falling masonry while he waited for a bus. **Doina Badea**, a folk singer, was killed with her daughter when the quake wrecked their home, friends said.

NEW YORK — Former U.S. president **Gerald Ford** and his wife, **Betty**, will write their memoirs for $1 million, the New York Times says. In its editions today, The Times said terms have been worked out with Harper and Row publishers York and Reader's Digest.

SANTA MONICA, Calif. — Singer and actress, **Diana Ross** was granted a divorce Tuesday from her husband of six years, **Robert Silberstein**. Silberstein and Miss Ross were married in Las Vegas in 1971 and separated in May 1976.

PASCO, Wash. — A truck driver from Butte, Mont., will get $6,900 back thanks to a playful Siamese cat. The cat nonchalantly discovered the cash — all in $100 bills — while browsing behind a television set in a room at the Red Lion Motor Inn **James Wenzig** of Spokane, Wash., the cat's owner, saw the money and turned it over to police Sunday and police found the man who lost the cash, **Sam Holverson**.

$1.5M Suit Won

By Lynne Gordon

NEW YORK — **Lynne Gordon**, former wife of once blacklisted radio personality **John Henry Falk**, announced Tuesday she has reached an out-of-court agreement for an undisclosed amount of cash in settlement of her $1.5-million libel suit against CBS.

Miss Gordon, now a Canadian citizen, chairman of the Ontario Status of Women Council in Toronto and consumer writer for the Victoria Times, sued the network over the 1975 documentary television film, Fear on Trial.

The film told about Falk's long but successful battle to end allegations of Communist sympathies and the blacklisting.

She claimed the film depicted her falsely as a "classic bitch" and even "telescoped" the number of her children from three to two for story purposes, even though it was supposed to be a "true" account.

She held a news conference to announce the settlement she said was reached in January.

CBS agreed to a use of disclaimer before and after the film whenever it is shown again, she said, and agreed on a "monetary settlement." She said she was not permitted to disclose the terms of the cash settlement.

Freed by Rome police, Sophia Loren greets husband in Paris

Sophia's Exit Delayed

ROME — Italian actress **Sophia Loren**, her face streaked with tears, left Rome before dawn today after undergoing nine hours of questioning by finance police.

The agents, who enforce Italy's tough tax and foreign exchange laws, detained the film star Tuesday night as she passed through passport control on her way to board an Air France flight to Paris.

Police said Miss Loren had attempted to leave Italy under the false name "Miss Prentice," which she used on her embarkation card.

The 42-year-old actress, looking haggard in a blue pants suit and turban hat, was detained in a customs office, where she refused to answer any questions until her attorneys arrived.

Miss Loren talked several times by telephone with her producer-husband **Carlo Ponti**. Police said she burst into tears frequently during the discussion.

Police also searched Miss Loren's luggage and confiscated several documents they said pertained to banking transactions Miss Loren completed Tuesday morning.

Miss Loren's attorneys said she was not arrested.

"The police merely wanted to ask her a few questions pertaining to their current investigations into persons involved in the cinema business."

According to the Italian news agency, ANSA, police sources said Miss Loren and her husband have been under investigation for tax evasion and the illegal export of foreign currency.

POPE PAUL HAS FLU

VATICAN CITY — **Pope Paul VI**, suffering from influenza for the first time in three years, appeared at his apartment window in cloudy, chilly weather today to bless a crowd in St. Peter's square and apologize for cancelling his weekly general audience.

"God bless you, and pray to the Lord for me, too," the 79-year-old pontiff said after imparting his benediction at the end of a brief impromptu address. The crowd of 5,000 persons gave him loud applause.

The Pope's voice sounded normal, but he spoke the formula of the blessing instead of chanting it as usual.

Margaret-Stones Split

TORONTO — A spokesman for the Rolling Stones rock group today denied published reports that quoted him as saying **Margaret Trudeau** left Toronto on Tuesday to accompany two members of the group to New York City.

Paul Wasserman, public relations officer for the Rolling Stones, said in an interview that Mrs. Trudeau told him Sunday she was planning to go to New York this week and stay with a woman friend.

But he denied reports quoting him as saying that Mrs. Trudeau left with lead singer **Mick Jagger**, who is visiting his daughter in New York, and **Ron Wood**, who is taking a break from the rock group's activities in Toronto.

Wasserman said the two members of the group left on different aircraft at different times and Mrs. Trudeau was not with either of them.

Mrs. Trudeau attended two performances by the Rolling Stones at a Toronto nightclub during the weekend.

★

RICHARD BAILED OUT

TORONTO — Rolling Stones guitarist **Keith Richard**, who faces a possible life sentence on heroin charges, has been given permission to leave Canada after posting a $25,000 cash bond.

In his second court appearance in two days, the 33-year-old millionaire rock star stood silent and white-faced in the prisoners' dock at the Old City Hall courthouse Tuesday while attorneys' argued about his bail.

WILLIAMS QUALITY MEATS SPECIALS
795 FORT ST.
384-0525
384-0526

FULLY COOKED	HAM STEAKS	49¢ ea.
LEAN BONELESS BRISKET	POT ROAST	89¢ lb.
	MED. GROUND ROUND	69¢ lb.
SLICED LAYER	BACON	99¢ lb.
	LOCAL SMOKED COD	1.49 lb.

GRADE A (ALBERTA) FREEZER BEEF 100% GUARANTEED

SIDES	HINDS	BARONS
210-260 lbs.	100-150 lbs.	50-80 lbs.
99¢ lb.	1.09 lb.	99¢ lb.

Prices include cutting, wrapping and freezing!
3-9

SUBARU IS COMING

ONE HOUR "MARTINIZING" CERTIFIES THE MOST IN DRY CLEANING
Fresh as a flower in just one hour
8 LOCATIONS TO SERVE YOU

Woolco TIRE AND AUTOMOTIVE CENTRE
THIS WEEK ONLY!
OFFER EXPIRES MARCH 12, 1977.

Hallmark DELUXE 4-PLY WHITEWALL TIRES
2 FOR $34
• 600 X 12
• 600 X 13

SIZE	PAIR PRICE	SIZE	PAIR PRICE
*600 X 12	$34	F78 X 14	$44
*600 X 13	34	G78 X 14	50
B78 X 13	44	*560 X 15	38
D78 X 14	44		
E78 X 14	44	G78 X 15	50

* 2 PLY / 4 PLY RATING

- Tough, dependable Nylon cord.
- Economical tire offering comfort, safety and long mileage.
- INCLUDES INSTALLATION
- INCLUDES ROTATION EVERY 5,000 MILES.

Every HALLMARK tire carries a warranty certificate covering road hazards and workmanship without limit as to months or miles and tread life expectancy.

TREAD LIFE EXPECTANCY 20,000 MILES OR 20 MONTHS

INVENTORY CLEARANCE!
ASK ABOUT OUR "INVENTORY CLEARANCE" TIRES. SAVINGS OF 20% TO 30% OFF EVERYDAY LOW PRICES ON DISCONTINUED TREAD DESIGNS IN RADIALS – BELTED – BIAS PLY. LIMITED QUANTITIES.

NATIONAL BRAND SPARK PLUGS
Each .79
RESISTOR PLUGS.. 1.09 Each
Champion, AC, or Autolite plugs. For most North American cars, and some foreign cars. Limit 8 per customer.

STP GAS TREATMENT
EACH .79
8-oz. size. Limit 3 per customer. For better gas mileage.

SERVICE SPECIAL
LUBE, OIL AND FILTER SPECIAL
8.88 Complete
MOST NORTH AMERICAN CARS
Install up to 4 quarts of Quaker State, Valvoline or Castrol oil, plus a new Fram oil filter. Expert chassis lubrication. ($4 charge to change from sealed system to regular fittings.)

SUPER SPECIAL
SUPERLUG MAG WHEELS
44.97 Each
13 X 5.5
This one-piece precision cast aluminum wheel fits 4½", 4¾", and 5" bolt patterns. 14" X 6" 47.97 Ea. 15" X 6" 54.97 Ea. Lug nuts extra. Cap included.

EXCALIBUR TURTLE WAX
4.87 Each
Lustrous jewel-like finish. Outlasts all other waxes. Ex2 or Ex3
18 oz. paste. 20 oz. liquid.

C.B. RADIO
Each $99.00
Transmit and receive on all 23 channels. Variable squelch plus automatic noise limiter. R.F. power and signal strength meter, public address system and a full 5-watts of power. Quick and easy to install. MCB 500
C.B. ANTENNA No. CBA 110 19.97 Ea.

HURST SHIFTERS
49.97 Each
The famous Hurst Indy, 3 speed or automatic shifter fits most popular cars. Easy to install.
HURST T – HANDLE 11.97 Each

FUR-LON ACRYLIC SEAT COVERS
17.97 Each
24 oz. orlon aerylic deep pile. Wrinkle free fit is contoured to your seat. Fits most cars. Completely washable in a choice of 5 colours.

Woolco DEPARTMENT STORES
A DIVISION OF F.W. WOOLWORTH CO. LTD.
Town and Country Shopping Centre
Douglas Street and Saanich
Personal Shopping only, please!
Store Hours: Monday to Saturday
10 a.m. to 10 p.m.
ALWAYS WELCOME master charge CHARGEX

BELL & HOWELL
Woolco

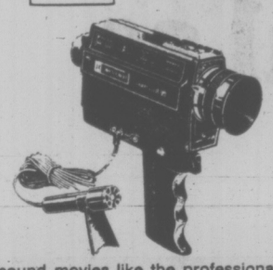

Take sound movies like the professionals with this one. It's still easy to operate but has additional features like power zoom, fade control, manual light settings, slow motion, on-camera-light and you can take movies indoors without movie lights.
314.87 each

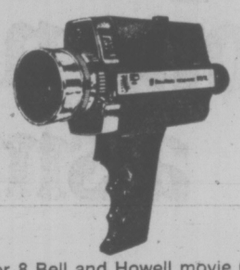

Silent Super 8 Bell and Howell movie Camera complete with focus finder, power zoom and the XL low light feature.
199.87 each

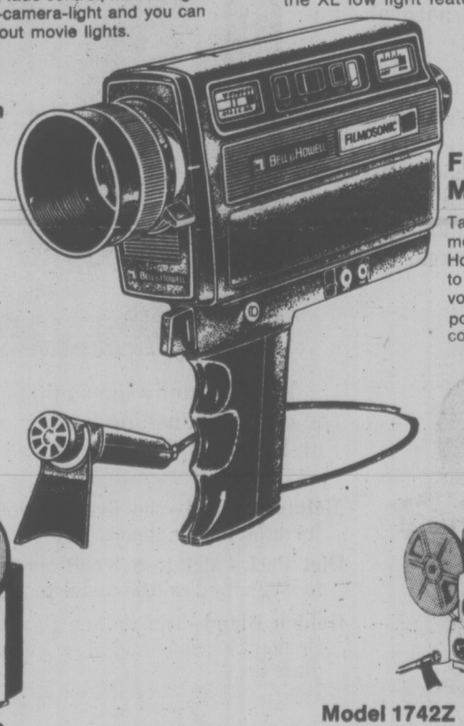

FILMOSONIC XL MODEL 1223
Take sound Movies this summer, the easy way. The Bell and Howell way. This camera is easy to operate, easy to load. No volume or light settings, just point and shoot. Camera comes complete with microphone.
199.87 each

Prices Effective Wednesday March 9 until Saturday, March 12 or while quantities last.

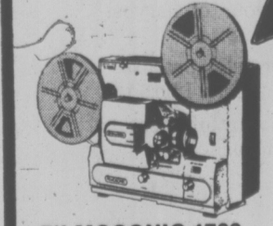

FILMOSONIC 1733
Look and listen to your sound movies with the Filmosonic 1733. It automatically threads the film, features forward, still and reverse and has a sharp 1.6 zoom lens. Also shows normal super 8 films.
288.87 each

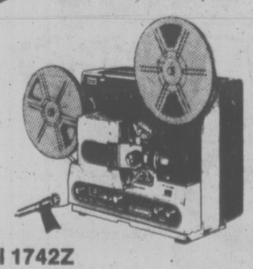

Model 1742Z
A top model of Bell and Howells family of sound projectors. With 2 watts output and sound-dubbing features that let you erase, add or re-record your sound movies. Come in, we would like to show you how it works.
329.87 each

Woolco DEPARTMENT STORES
A DIVISION OF F.W. WOOLWORTH CO. LTD.
Town and Country Shopping Centre
Douglas Street and Saanich
Personal Shopping only, please!
Store Hours: Monday to Saturday
10 a.m. to 10 p.m.
ALWAYS WELCOME master charge CHARGEX

More Quake Equipment Wanted Here

Seismographic researchers in Victoria want three or four more sensitive recording devices to help them in long-range studies into earthquake prediction.

Gary Rogers, a seismologist with the department of energy, mines and resources at the Geophysical Observatory in Saanich, say's enlargement of the reporting network in the Puget Sound - Vancouver Island region would be of great value in extending scientific knowledge of earthquake activity.

The observatory works closely with the University of Washington on seismographic research relating to fault structure beneath the seabed of Puget Sound, the Gulf of Georgia and Vancouver Island.

But, Rogers said, U of W has about a dozen seismogrpahic reporting stations in a network around the sound, while there are only four on Vancouver Island and in the Gulf Islands.

"We are trying to map occurrences as fully as possible, to push down the detection limit lower and lower," Rogers said.

About 50 earth tremors a year are measured by the Victoria-based network of seismographs and they represent only a portion of the total occurrences in this part of the region.

"Many smaller ones go unrecorded," Rogers said, suggesting the additional stations could use more sensitive detectors to provide more intense coverage of the whole region.

He noted that the most heavily populated parts of Washington and B.C. are included in the region.

Much of the local effort by seismologists goes toward the setting of standards for the National Building Code, which is directed to materials and requirements for different types of construction in an earthquake-prone environment.

But at the same time there is primary research on what Rogers calls precursor phenomenon and the causes of earthquakes.

Scientists are trying to establish a baseline of information about the characteristics of rock formation and stresses that build up and eventually produce earthquake-producing shifts of earth structures.

Research points are Ottawa, which covers the eastern earthquake belt and Northwest Territories, and Victoria, which records as many tremors as the rest of Canada combined.

Rogers and his colleagues are attempting to establish such parameters as the rate of tectonic movement — the grinding of plates that make up the earth's crust.

One plate at the edge of the continental shelf is thrusting under the next, apparently causing the upper plate, and Vancouver Island, to rise by a distance the geophyysical can measure.

They want to establish that this movement is happening, whether the rate is constant and whether it is changing the rock.

They want to know more about stress in rock and whether this can be taken as an accurate indication of impending earthquake activity.

Electrical conductivity is one approach to this study, in the belief that resistance changes with pressure.

A further aspect is variation in seismic waves and the relationship to earthquake activity.

Statistically it is possible to predict earthquakes on the basis of history by looking back at the records of the past 75 years and the reports of earthquakes since the white man occupied the B.C. coast.

The relationship of stresses and interval between major earthquakes can suggest when the next one may be likely to occur, but not with the kind of accuracy Rogers hopes one day to be able to predict.

Woolco

Two errors appeared in our 1.44 Day ad running in Saturday's Times and Sunday's Colonist.

The Roll and Rack — package of 30 complete with twist ties, 2 for 1.44. **This should have read Roll and Rack Refills.**

The 1½-lb. Chocolate Rabbit appeared in the paper as 2 for 1.44. It should have been 1½-lb. **Chocolate Rabbit, 2 for 1.44**

We apologize to our customers for any inconvenience this error may have caused.

FAIRWAY

DISCOUNT HOUSE, 272 GORGE RD. WEST

WEEKDAYS 9-9
SUNDAYS 9-6

LOW LOW DISCOUNT PRICES

Prices Effective Wed., Thurs., Fri., Sat. March 9, 10, 11, 12

We Reserve the Right to Limit Quantities WHILE STOCK LASTS

Fresh Whole FRYING CHICKEN GR. A ..... lb. 79¢ — Wed., Thurs., Fri. only — While stocks last.

Canada Grade A Beef CROSS RIB ROAST lb. 89¢

Fresh Gov't Inspected PORK CHOPS lb. 1.19

Maple Leaf Pure PORK SAUSAGE lb. 99¢

Maple Leaf BOLOGNA By the piece lb. 49¢

NEW ZEALAND AGED BEEF

SIRLOIN TIP ROAST Gov't. Inspected. Boneless lb. 1.19

MAPLE LEAF READY TO EAT COTTAGE ROLLS lb. 1.49

FRESH SMALL SPARERIBS Gov't inspected lb. 1.19

Maple Leaf Assorted LUNCHEON MEAT 2 pkgs. 79¢

DEVON BRAND SLICED BACON lb. 2.19

★ FRESH VEAL SALE ★

VEAL, SIRLOIN OR T-BONE STEAKS lb. 1.99

Boneless VEAL CUTLETS lb. 2.19

VEAL RIB CHOPS lb. 1.59

VEAL SHOULDER CHOPS lb. 1.19

Boneless VEAL STEW lb. 1.29

Fresh VEAL PATTIES lb. 1.19

PURITY QUICK OATS 5-lb. BAG 99¢

CRISCO SHORTENING 3-lb. TIN 1.59

DELSEY 2-PLY BATHROOM TISSUE 4 ROLLS 89¢

VIVA PAPER TOWELS 2 ROLLS 89¢

SUNRYPE BLUE LABEL FANCY APPLE JUICE 48 fl. oz. tin ..... 65¢

PURITY NO. 1 QUALITY FLOUR 20 lbs. 1.89 — With $15 order or over. Limit One

Juicy Navel ORANGES 10 lbs. 1.00

Fresh U.S. Grown BROC-COLI lb. 39¢

Canada No. 1 Cooking ONIONS 3 lbs. 25¢

Meadow Gold ICE CREAM 4 litre pail 2.59

DR. BALLARD'S DOG FOOD 4 25-oz. tins 1.49

Dr. Ballard's Dainty Dinner CAT FOOD 12-oz. PKG. 59¢

ALCAN ALUMINUM FOIL 18x25 89¢

KLEENEX FACIAL TISSUE 200's. Large Box 59¢

PROOF TOOTHPASTE 100 ml. 89¢

Nestles Quick Instant CHOCOLATE 2 lbs. 1.69

Sunrype Blue Label APPLE JUICE Fancy 10 fl. oz. tin ..... 5 FOR 95¢

Sunrype GRAPE JUICE 10 fl. oz. ..... 3 tins 89¢

Sunrype APPLE SAUCE 28 fl. oz. tin ..... 59¢

Delta Long Grain RICE 4-lb. pkg. 1.69

BEE MAID CANADA NO. 1 WHITE CREAMED HONEY 2-LB. TUB 1.39

WESTON STONED WHEAT THINS 10-OZ. PKG. 49¢

EASY BAKE FROZEN BREAD DOUGH 5 loaves 98¢

POST BRAND GRAPENUTS FLAKES 12-oz. pkg. 65¢

3-9

Sun-Rype Apple Sauce, flavour natural as a smile.

Apple Sauce that captures the full, natural, sunshine flavour of tree fresh B.C. Apples.

Apple Sauce so smooth and full-flavoured your family will think its homemade—yet all you do is open it up and its ready to serve. Versatile Sun-Rype Apple Sauce . . . tasty and tempting as a ready-to-serve dessert . . . as a topping for ice cream and baked desserts . . . in parfaits . . . as a companion for meat and poultry . . . at breakfast with pancakes, toast or muffins.

If your family likes apples, they'll love the natural sunshine flavour of Sun-Rype Apple Sauce.

McIntosh Blend—the lively flavour of harvest-fresh McIntosh apples. 14 & 28 oz. tins.

Diet Pack—McIntosh blend specially processed for sugar and calorie-restricted diets. 14 oz. tin.

Golden Blend—the unique flavour of blended Golden Delicious and Macs. 14 oz. recloseable glass jar.

Sun-Rype

For your copy of our colorful 16-page recipe booklet "Round the clock with Sun-Rype", send 25¢ in coin to "Recipes", Sun Rype Products Ltd., Kelowna, B.C.

Convent Contains Unlikely Relics

By FRANCOIS RAITBERGER

HAVANA (Reuter) — Vestiges of the past splendor of the Cuban middle class lie in a convent in the port of Havana, which houses the most unlikely bric-a-brac in this Communist country.

The 18th-century secularized cloister has been turned into a state-run warehouse where antiques, seized from the wealthy who fled into exile or bought from impoverished aristocrats, are resold to foreigners for hard currency.

A few yards from the bustling docks, past the huge studded door, one steps into a silent world of silver candelabra, ivory statuettes, monogrammed silverware and dusty period furniture.

In Cuba today it seems anachronistic.

From the stone walls, oil portraits of bejewelled grandmothers in black shawls and medal-bedecked Spanish generals in ceremonial attire stare at an array of rusty swords, piles of monogrammed china, silver snuff-boxes, stuffed birds, mother-of-pearl fans and Spanish mantillas.

Colonial paintings hang next to cheap daubs and period pedestals stoically tolerate vases bearing pink, chubby cherubs.

The antiques bear testimony to the wealth amassed by the sugar tycoons, cigar magnates and big landowners who once ruled Cuba, a Spanish colony until the turn of the century.

Most left the island after President Fidel Castro's guerrillas came down from the mountains in 1959, nationalized industry, proclaimed an agrarian reform and turned Cuba into a socialist state.

Others left later, during a six-year airlift from the beach of Veradero to Miami, which ended in 1971. Some people, most of them elderly, still trickle out as they get government permission to leave.

A handful stayed on and now they increasingly tend to sell their luxury furniture to the government for local currency, not being allowed to sell directly to foreigners.

Those who went in the early period of the revolution often left their houses untouched, hoping for a prompt return. Those who left later had to go empty-handed.

Periodically, jewels and valuables buried in gardens or false walls are uncovered by workers.

Those who leave now are allowed only one suitcase full of personal belongings, but no money, jewels or valuables.

Many left behind large houses, in some cases small palaces with marble staircases, precious paintings and furniture. Some houses in the exclusive western suburbs of Havana became residences for official guests and diplomats, with most of the furniture remaining there.

Others were turned into schools or free boarding houses for students from the countryside.

The furniture was seized by the government and sent to the casa de recuperation (recovery house) to be sorted. Part of it went to museums and the rest was appraised for sale to foreigners.

In the early years of the revolution some precious pieces were lost or burnt as there were few antiques experts. Long-time residents say fantastic bargains were obtainable as priceless art and furniture was sold cheaply when it should have landed in a museum.

Now such bargains are unlikely, as antiques are subject to close scrutiny and appraisal although the prices here are still generally below those that would be asked in Western cities.

The warehouse is run by Cubalse, the state company which caters to diplomats in special stores to spare them the rationing and shortages affecting Cubans.

The diplomatic stores offer little choice of gifts and the diplomats' wives often search the warehouse for their family presents or to furnish their homes. Many diplomats have bought silverware there.

Under hundreds of chandeliers hanging from the 230-year-old vaults, one can find anything from a round pedestal with the portraits of Louis XIV and his mistresses to a secondhand transistor radio.

There are Turkish carpets, prayer books, a rusty American rifle and a set of oysters in a glass-case showing the growth of the Japanese pearl, huge antique clocks and advertising ashtrays.

The place is known abroad and professional antique dealers are said to visit it from time to time. But the best pieces are gone.

The Cubans have learned the business.

Woolco

look baby one low price 2.93

Prices effective Wednesday, March 9 'til Saturday, March 12 or while quantities last.

WOOLCO STANDOUT SPECIAL

Toddlers' 2-Pc. Sleepers
A. Polyester/Cotton interlock. Pull-on pants; Plastic soles on feet. In prints or solid with printed front. Canadian made. 1-4. 2.93 set

Infants' Button-Front Vest
B. Made in Canada by "Fruit-Of-The-Loom" of 100% Cotton. Short sleeves. Available in White only. 3-6-12-18-24 months. 4 for 2.93

Infant Girls' Rhumba Tights
C. Canadian-made Rhumba Tights are rib-stitched of 100% Nylon. Fully washable too! White, Pink, yellow. 6-18 months. 1-3 yrs. 2 for 2.93

Toddlers' Terry Shortalls
D. 1-piece Shortalls. Snap-front closing. V-neck; Striped body or with solid-body striped yoke. Canadian made. Assorted colours. 2-3-3x. 2.93 each

Infants' Printed T-Shirts
E. For infant boys/girls. Made in Canada of 100% Polyester. Prints: hippo turtle, hopscotch or sports on White ground. 12-18-24 months. 2 for 2.93

Infants' Foam-Lined Soakers
F. Made in Canada by "Fruit-Of-The-Loom." 100% thermal Cotton; synthetic Foam lined. 1½" Elastic waist. Assorted colours. 1-4. 3 per package. 2.93 pkg.

Infants' Terry Shortall
G. Choice of plain or printed. Made in Canada of 80% Cotton/20% Nylon. Yellow/Orange, Aqua/White, White/Prints. S-M-L. 2.93 each

Infants' Brush Sleepers
H. Boys/Girls' Sleepers made in Canada of 85% Acetate/15% Nylon. In 5 styles. Turquoise, White, Pink, Yellow. Small-large. 2.93 each

Infant Boys'/Girls' Slims
J. Made in Canada of 100% Polyester. Shoulder straps; fully washable. Wide range of prints in Blue, Red, Yellow, Green. 12-18-24 months. 2.93 pair

Infants' 2-Pc. Longie Set
K. Made of 100% Polyester. 6 domes on crotch. 2 domes on T-shirt Applique on front. Gold/Green, Blue/Red, Brown/Gold. 12-18-24 months. 2.93 set

Toddler Girls' Sun Dress
L. Made in Canada of Polyester/Cotton blend. Tube style with straps. Assorted patterns in Red, Blue, Green, Yellow. 2-3-3x. 2.93 each

Toddlers' Pull-On Pants
M. Unisex Pants made in Canada of 100% Polyester. Choice of "Dog," "A,B,C" or "Patch" prints. Red, Blue, Yellow, Green. 2-3-3x. 2.93 pair

Woolco DEPARTMENT STORES
A DIVISION OF F.W. WOOLWORTH CO. LTD.

Town and Country Shopping Centre
Douglas Street and Saanich

Personal Shopping only, please!
Store Hours: Monday to Saturday
10 a.m. to 10 p.m.

ALWAYS WELCOME
master charge
CHARGEX

Curfew Curbs In Fun City

BANGKOK (Reuter) — Bangkok, one of Asia's most fun-loving cities is learning to live with its night-time curfew.

Some bar owners and night-club entertainers are even finding the curfew ensures them a decent night's sleep for a change.

Since the beginning of February, the curfew has come into force at 1 a.m. instead of midnight. It lasts until 4:30 a.m.

The government reduced the curfew hours because of a considerable dollar loss to the tourist industry.

Under the midnight curfew, imposed after the military coup in Bangkok Oct. 6, there used to be a mad scramble for last-minute taxis in the Patpong Road massage-parlor area.

There is less hurry these days.

Taxi-drivers have learned to gauge things finely, getting a passenger back home and returning in time to beat the curfew themselves.

Police still impose the curfew laws strictly and offenders may find themselves in a police cell for the night facing a 200-baht ($10) fine.

There are signs that Bangkok's police have tightened up discipline under martial-law regulations imposed after the coup.

One longtime resident foreigner who tried to bribe a policeman after being caught in a bar after the curfew was indignantly refused and told he now had committed a second offence—insulting a policeman.

The startled foreigner said he had gained a new respect for the police.

Police also seem to be enforcing stricter control over the city's thousands of massage parlors, blue-film shows and many other forms of entertainment.

Police closed down one because they found some girls were not carrying number tags as required by law.

The number presumably gives the authorities a chance to track down girls who steal from tourists.

The new government of Prime Minister Thanin Kraivichien has threatened to close down thinly veiled brothels, which is what most of the massage parlors are.

The numbered girls sit patiently behind one-way glass windows while their customers stare in and make their choice.

Asked how she had achieved success as a millionairess in the massage and bar business, one Bangkok businesswoman remarked: "Everybody likes sex."

OXFORD FOODS
271 COOK STREET
PRICES EFFECTIVE
WED., MAR. 9 to SAT., MAR. 12
We Reserve The Right To Limit Quantities

TURKISH COFFEE	1-lb. pkt.	2.59
Blue Bonnet MARGARINE	3 -lb. pkt.	1.29
Jubilee Sliced BACON	lb.	89¢
Nabob TEA BAGS	125 bags	1.99
Maple Leaf CHEESE SPREAD	16-oz. jar	1.29
Canada No. 1 White Alta Sweet CREAMED HONEY	2 -lb. carton	1.49
Aylmer TOMATO JUICE	48-oz. tin	59¢
Ardmona PEACHES	2 14-oz. tins	69¢
York Frozen PEAS AND CARROTS	2 -lb. pkg.	59¢
Country CORN FLAKES	2 10-oz. boxes	89¢
Colonial ASSORTED BISCUITS	2 -lb. pkt.	1.39
Kitty Treat Tuna CAT FOOD	5 6-oz. tins	1.00
Perfex BLEACH	64-oz. bottle	59¢
Purex TOILET TISSUE	4 roll pkt.	99¢
Chiquita BANANAS	4 lbs.	89¢
U.S.A. BROCCOLI	lb.	39¢

3-9

Woolco

Handsome Savings On Men's 3-Piece Warp Knit Suits

Go all the way when you buy a suit . . . go with 3 pieces. Expertly tailored from 100% Polyester Warp Knit in a style that's as becoming as it is easy care. Jacket entails 2-button closing, centre vent, 2 lower patch flap pockets, one chest pocket and half Acetate lining. Fully Acetate lined Vest features 2 pockets. Pants styled with two ¼ top pockets, two rear pockets. Plain shades of Med. Blue, Beige, Med. Green Brown, Grey. Sizes: 36-46.

Reg. Woolco Price: suit 89.95
Woolco Sale Price:
$67 suit
2 for $125

A WOOLCO STANDOUT SPECIAL

A WOOLCO STANDOUT SPECIAL

Save 6.96 . . . Comfortable and Rugged 8" Men's Leather Work Boots.

It's a rugged boot to wear on the job. It features all-Leather uppers with top binding. The Steel toe is CSA approved. Made in Canada. Colour: Brown. Even Sizes: 7-12.

Regular Woolco Price: 31.96 pair
WOOLCO SALE PRICE: pair
$25

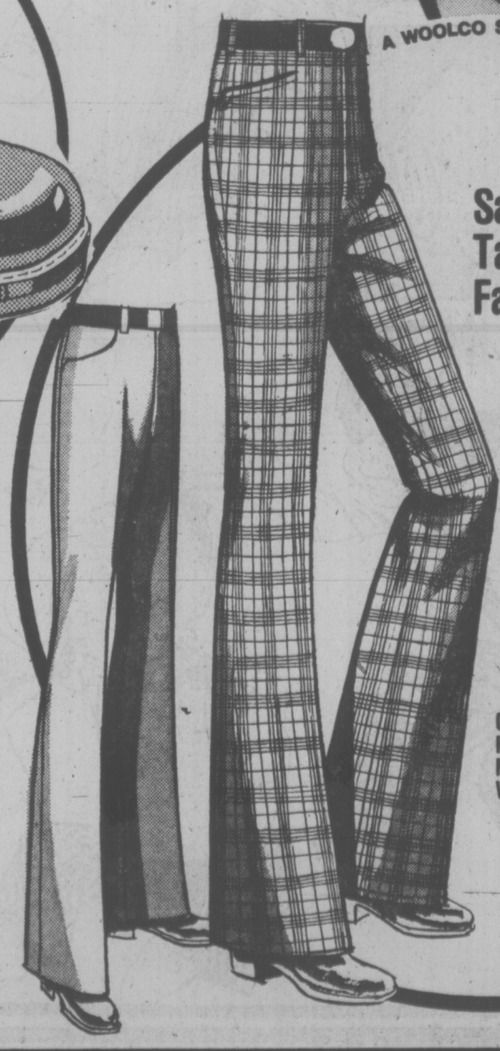

A WOOLCO STANDOUT SPECIAL

Save on Men's Neat-Tailored Plain or Fancy Dress Slacks

'401 Collection Plain slacks in Dacron Polyester; 'Laurentian' Neat Checked Slacks in woven Polyester. Both with banrol waistband, 2 front and 2 back inset pockets. Canadian-made Plain slacks come in an assortment of shades. Sizes: 30-44. Checked Slacks have French Fly. Sizes: 30-42.

Plain Slacks Reg. Woolco Price: pair 17.95 Woolco Sale Price: $12.99 pair

Checked Slacks Reg. Woolco Price: pair 15.88 Woolco Sale Price: 9.52 pair

Prices Effective Wednesday, March 9 'Til Saturday, March 12, Or While Quantities Last

Woolco DEPARTMENT STORES
A DIVISION OF F.W. WOOLWORTH CO. LTD.

Town and Country Shopping Centre
Douglas Street and Saanich

Personal Shopping only, please!
Store Hours: Monday to Saturday
10 a.m. to 10 p.m.

ALWAYS WELCOME
master charge
CHARGEX

386-2121
Monday through Friday 8 a.m. to 6 p.m.
Saturday 8 a.m. to 5:30 p.m.

CLASSIFIED ADVERTISING

Vancouver Island's Largest Shopping Centre in Print

386-2121
Monday through Friday 8 a.m. to 6 p.m.
Saturday 8 a.m. to 5:30 p.m.

CLASSIFIED ADVERTISING RATES

All rates quoted are for insertion in both the Daily Colonist and Victoria Times.
Single Paper rates available on request.

REGULAR CLASSIFIED LOCAL RATE PRIVATE PARTY ONLY
10 word minimum
1 or 2 days
12c per word per day
3 to 5 consecutive days
10c per word per day
6 consecutive days or more
9c per word per day

All real estate, mobile home, rental and business advertising is considered to be commercial advertising and will be charged for accordingly.

REGULAR CLASSIFIED LOCAL RATE COMMERCIAL ADVERTISING
10 word minimum
1 or 2 days
16c per word per day
3 to 5 consecutive days
12c per word per day
6 or more consecutive days
11c per word per day

SEMI-DISPLAY LOCAL RATES
Any advertisement which varies from 6 pt. regular classified style shall be considered semi-display
14 agate lines per column inch
1 or 2 days
55c per agate line per day
3 to 5 consecutive days
50c per agate line per day
6 or more consecutive days
45c per agate line per day

NATIONAL AND OUT OF PROVINCE RATE
Regular Classified 15c per word
Semi-Display 60c per agate line
14 agate lines per column inch

BIRTH NOTICES
Up to 30 words $3.30
Each additional word 10c

DEATH NOTICES, MEMORIAL NOTICES AND CARDS OF THANKS
47.5c per count line per day

PRIVATE BOX NUMBERS
$2.75 except Help Wanted Advertisements, $4.40 which includes a Position Filled Advertisement.

Contract rates for local businesses available on request.

CLASSIFIED ADVERTISING COPY DEADLINES

REGULAR CLASSIFIED advertising may be placed in The Daily Colonist up to 5 p.m. the day prior to publication and in the Victoria Times up to 6:00 p.m. the day prior to publication.

SEMI-DISPLAY advertising may be placed in The Daily Colonist up to 12 noon the day prior to publication and in the Victoria Times up to 4 p.m. the day prior to publication.

CLASSIFIED SERVICE FOR DUNCAN COWICHAN VALLEY AND CHEMAINUS

Classified Ads phoned in to our Duncan office before 3:30 p.m. will appear in the following day's papers.

746-6181

TERMS OF PUBLICATION

The Victoria Press Ltd. shall not be liable for non-insertion of any advertisement beyond the amount paid for such advertisement.

In the event of an error occuring the liability of Victoria Press Ltd. shall not exceed the charge for the space actually occupied by the item in question.

All claims on error in publication shall be made within 12 hours thereafter and if not made shall not be considered. No claim will be allowed for more than one incorrect insertion nor for errors not affecting the value of advertisement.

All estimates of cost are approximate. Advertisers will be charged with space actually used.

All advertising copy will be subject to the approval of the Victoria Press Ltd., who reserve the right in its sole discretion to classify, reject or insert copy furnished.

All advertisements must comply with the British Columbia Human Rights Act. This act states no advertisement may state or imply a preference, limitation or specification on the basis of an applicant's race, religion, colour, marital status, ancestry, place or origin, age; or sex (unless the matter relates to the maintenance of public decency AND prior approval has been obtained through the Human Rights Branch).

While every endeavor will be made to forward replies to box numbers to the advertiser as soon as possible, we accept no liability in respect of loss or damage alleged to arise through either failure or delay in forwarding such replies, however caused, whether by negligence or otherwise.

NOTICE OF COPYRIGHT

Full complete and sole copyright in any advertisement produced by Victoria Press Ltd. is vested in and belongs to, Victoria Press Ltd.; provided, however, that copyright IN THAT PART AND THAT PART ONLY of any such advertisement consisting of illustrations, borders, signatures or similar components which is, or are, supplied to Victoria Press Ltd. by the advertiser in the form of reproduction proofs, veloxs, engravings, etc., and incorporated in said advertisement shall remain in and belong to the advertiser.

BUSINESS OFFICE HOURS

Monday to Friday
8:30 a.m. to 5 p.m.

PHONE DIRECT
386-2121
TO PLACE YOUR CLASSIFIED ADVERTISEMENT

CLASSIFICATION INDEX

VITAL STATISTICS
1 Births
8 Cards of Thanks

THE FOLLOWING SEVEN CLASSIFICATIONS ON THE LAST PAGE OF CLASSIFIED
305 Deaths and Funerals
308-A Cards of Thanks
309 In Memoriams
310 Funeral Directors
311 Monumentals
312 Florists
313 Miscellaneous

NOTICES
14 Announcements
15 Coming Events and Meetings
16 Catering, Banquets and Reception Rooms
17 Restaurants
18 Places to Visit
20 Lost and Found

EMPLOYMENT
21 Help Wanted — General
22 Office Help
23 Skilled Trades
24 Sales Persons and Agents
25 Teachers
26 Part Time—Temporary Help
30 Situations Wanted

BUSINESS SERVICES AND DIRECTORY
36 Business Services and Directory

PERSONAL SERVICES
33 Bands, Musicians and Orchestras
34 Pre-Recorded Music
40 Business Personals
43 Dancing
42 Education
71 Music Teachers
39 Personals
32 Trade Schools
38 Travel

MERCHANDISING
83 Aircraft
117 Antiques
78 Bicycles
80 Boats and Marine
65 Building Supplies
93 Cameras, Supplies and Photo Finishing
127 Chicks, Poultry, Hatching Eggs, Supplies
135 Farm Implements
60 Fuel
97 Furniture
120 Garden Supplies
99 Groceries, Meats and Produce
130 Heavy Equipment and Machinery
128 Livestock, Supplies and Events
100 Miscellaneous for Sale
103 Miscellaneous Wanted
109 Miscellaneous to Rent
77 Motorcycles
70 Musical Instruments
125 Pets and Supplies
96 Ranges, Stoves and Furnaces
92 Sporting Goods
115 Swaps
63 Timber
98 TV, Stereo, Radio Sales and Service
112 Wanted to Rent, Miscellaneous
116 Coins and Stamps

AUTOMOTIVE
155 Automobile Financing and Insurance
164 Auto Body and Painting
162 Auto Repairs, Service and Towing
168 Campers, Trailers and Motor Homes
166 Cars and Trucks Wanted
150 Cars for Sale
151 Sports, Import Cars
148 Lease Vehicles
169 Mobile Homes and Parks
149 New Car Directory
160 Parts, Accessories
158 Tires
154 Trucks, Buses and Vans
156 U-Drive and Auto Washing

ACCOMMODATION
185 Convalescent and Rest Homes
175 Hotels
178 Summer Homes, Cottages and Resorts
181 Tourist Accommodation

RENTAL
201 Apartments to Rent, Furnished
200 Apartments to Rent, Unfurnished
202 Furniture to Rent
203 Apartments Wanted
206 Duplexes to Rent
207 Duplexes Wanted to Rent
215 Halls, Warehouses, Stores and Offices to Rent
197 Housekeeping Rooms to Rent
199 Housekeeping Rooms Wanted
211 Houses to Rent, Furnished
210 Houses to Rent, Unfurnished
212 Houses Wanted to Rent
190 Room and Board
191 Room and Board Wanted
193 Rooms to Rent
194 Rooms Wanted
204 Shared Accommodations

FINANCIAL
155 Automobile Financing and Insurance
233 Mortgage Loans and Insurance
234 Mortgages for Sale
230 Personal Loans and Insurance
235 Wanter to Borrow

REAL ESTATE
280 Acreage for Sale and Wanted
240 Business Opportunities
241 Business Opportunities Wanted
247 Commercial or Industrial Properties
258 Condominiums and Townhouses
253 Country Homes and Properties
270 Exchange Real Estate
290 Farms for Sale and Wanted
263 Garages for Sale, Rent, Wanted
293 Gulf Island Properties
250 Houses for Sale
265 Houses Wanted to Buy
295 Listings Cancelled
268 Listings Wanted
271 Lots for Sale
294 Mainland and Out-of-Province Properties
273 Property for Sale
274 Property Wanted
244 Revenue Property
245 Revenue Properties Wanted
285 Up-Island Properties
256 Waterfront Properties
300 Churches

SUBSCRIPTON RATES

Wherever carrier service is maintained, $4.00 per month.

By mail — Vancouver Island and Gulf Islands, $5.00 per month, $14.50 per 3 months, $28.00 per 6 months, $55.00 per year. Rest of Canada, $6.00 per month, $17.50 per 3 months, $34.00 per 6 months, $66.00 per year.

Outside Canada, $16.00 per month, $192.00 per year.

BY MAIL
Saturday Times Only
Sunday Colonist Only

Canada, 50 cents per copy, $25.00 per year.

Outside Canada, 75 cents per copy, $37.50 per year.

CIRCULATION REPRESENTATIVES
Duncan, Chemainus— Mr. HILTON HOLT 746-6181
Nanaimo 753-2766
Lake Cowichan 749-3156

United States Representatives
MATHEWS SHANNON and CULLEN, INC.
New York, Boston, Chicago, Detroit, Philadelphia, Pittsburgh, Cleveland, Syracuse, Charlotte, Atlanta, Cincinnati.

PAGE REPRODUCTIONS OR MICROFILM COPIES OF COMPLETE PAPERS AVAILABLE FOR ALL PAPERS PUBLISHED
PHONE 382-7211, LOCAL 276

1 BIRTHS

BURROWS — Sally and Jim Burdows announce the arrival of their son Jamie on Monday, February 28th, 1977. A brother for Aletlea. Proud grandparents, Mr. and Mrs. F. T. Ball, Victoria; Mr. and Mrs. J. Burrows, Durham, England. Grateful thanks to Dr's Gloster and Macauley and Maternity Staff.

CLARKE — Born to Kathy and Larry on March 1, 1977 at Royal Jubilee Hospital a boy, Douglas Joseph, 9 lbs. 8 ozs. A brother for Graham. Thanks to Drs. Horne, Powell and Chan and the Maternity Staff.

CONNORS — Born to Don and Eellen, a girl, Kathryn Louise, 7 lbs. 5 ozs., on February 18, 1977. A sister for Jeremy. Many thanks to Dr. Fowler, Dr. Anderson and the nursing staff at Royal Jubilee Hospital. (Insured)

GAVIN — Jennifer welcomes the arrival of her brother, Michael Randall Francis, 9 lbs. 2 ozs., on March 4th. Parents are Judy and Frank Gavin. Thanks to Drs. Mark Fisher and Scott Ross and maternity staff.

GRAHAM — Born to John and Lori (nee Finlayson) on February 27, 1977 at Victoria General Hospital, a girl, Angie Jaqueline, 7 lbs., 10 ozs. Many thanks to Dr. Zedel and Maternity Staff.

GRAY — BORN TO SHARRON and Vernon Feb. 24, 1977 at Victoria General Hospital, Nicole Marie Louise, 7 lbs. 3½ ozs. Thanks to Dr. Dereck Smith, Dr. Morrison, Dr. Chan and Maternity Staff. (Insured).

McVEA — Born to Michael and Jean, a boy, David Alexander, 8 lbs. 10 ozs., on March 3, 1977. A brother for Matthew. Great-grandmother Mrs. Jean Elliott, formerly of Victoria.

PEARSON — Born to Ivan and Jackie (nee LaRoy) on Feb. 25th 1977, at Victoria General a girl Tami Elizabeth 6 lb. 7 oz. a sister for Jason. Thanks to Drs. Higgins, Lynch and Maternity Staff.

WELLS — Born to Mark and Helen, a boy, Scott Stephen at Royal Jubilee. Thanks to Drs. Ross, White and Maternity Staff. (Insured).

DEATH and FUNERAL ANNOUNCEMENTS DIRECTLY FOLLOWING CLASSIFIED

15 COMING EVENTS and MEETINGS

ATHLETICS
BINGO
EVERY
Wednesday
1600 Quadra at Pandora
No Game Less Than
$30
20th Game
$300
$1600
IN PRIZES
Early Games
7 p.m.
Free bus to city centre after extra games.

OVER $800
In Prizes Last Week
ST. JOSEPH'S
BINGO
CHURCH HALL
745 W. BURNSIDE, 479-7413
EVERY WEDNESDAY NIGHT
Early Bird Games — 7:00
25c a CARD, 5 for $100
$20 REGULAR GAMES — 7:30
6 CARDS $2.00
$20.00 or More a Game
5 EXTRA GAMES
25c A CARD, 5 for $1.00
LOTS OF PARKING
CONCESSIONS
OVER $800
In Prizes Last Week

VIC WEST
SOCCER
BINGO
Every Thurs.
Early Bird Games 6:45
Regular Games 7:15
Old Age Pensioners Hall
Government St.

FLEE MARKET
SANSCHA HALL, SIDNEY
Pat Bay Hwy. and Beacon Ave.
Thousands of useful items and treasures old and modern. Interest for all.
Sunday, March 13, 9:30-4 p.m.
ADMISSION 25c
RESERVATIONS 656-3082

THE VICTORIA CHORAL SOCIETY will present a Jubilee Concert with the UVic String Ensemble and Woodwind Quintet at St. Josephs Church, 8 p.m. March 15th. Tickets, $2.00 for adults, $1.00 for students and pensioners. Available from members and at the door.

THE VICTORIA E.S.P. SPECTACular is coming! Allen Spraggett and the Great Komar, Empress Hotel, March 21 and 22. Tickets available at Hillside Mall, Atman Boodstore, and Mackenzie Mall Health Foods.

PERSONAL GROWTH WORKshop, March 12th - 13th, leaders: Charlotte Atlung, Barbara Pendergast, 388-7841, 479-8587.

TRYFAWNYS IN-HOME COOKing and catering service. Private dinner parties from two to eight people. 477-0884.

16 CATERING, BANQUETS and RECEPTION ROOMS

BOOK NOW!
BEST BANQUET FACILITIES FEATURING:
Italian and Canadian Cuisine
Call Us FIRST For
THE BEST in Town
WE SERVE
Call Friendly FLO at 384-7151
JAMES BAY INN
270 Government

GEORGE'S BAVARIAN BANQUET FACILITIES
1021 Pandora 383-7121
INTERNATIONAL CUISINE
3 DINING ROOMS AVAILABLE
SMALL OR LARGE PARTIES
UP TO 150 SEATING CAPACITY
ENTERTAINMENT
AVAILABLE ON REQUEST

20 LOST and FOUND

LOST: SUNDAY, MARCH 6TH, man's glasses in plastic case. Please phone 382-3545 or leave at Bay Optical.

LOST: SILVER MOUNTED grouse-claw brooch. Junction area. 598-6547.

20 LOST and FOUND

LOST: GOLD CHARM BRACElet at Safeway banquet at University Commons Building. Reward. 385-0951.

LOST: ONE-YEAR-OLD FEMALE black lab, bassett cross, in the Fairfield-Richardson area. Reward. Phone 595-6296 or 384-1493.

ENGAGEMENT RING LOST SAT. March 5th, vicinity of Tally-Ho, Ingraham or Paul's. Reward. 477-9282.

LOST: FEBRUARY 24TH, SMALL female grey tabby, 2700 Block Foul Bay. 592-1164.

LOST: FRIENDLY GREY AND white large male cat. Catherine St. 383-3780 evenings.

FOUND: LARGE OFF-WHITE male pup. Happy Valley Rd. 478-3903.

LOST: Identification cards in black case. 592-3037. Reward.

21 HELP WANTED GENERAL

ADVERTISEMENTS IN THIS CLASSIFICATION MUST COMPLY WITH THE BRITISH COLUMBIA HUMAN RIGHTS ACT

WANTED IMMEDIATELY, MAture nurse's aid for two nights per week, 12 to 8 a.m. and two evenings per week, 3:30 to 12 midnight. Must be experienced, able to take charge and dispense medication in large personal care home. Also required, experienced cook relief for two days per week. Phone 383-3924, 10 to 6 p.m. and 598-2465 after 7 p.m. and weekends.

LANDSCAPING ESTIMATOR AND foreman. Applicant should be clean cut, have a good personality and be able to meet with the public. Must also have a good knowledge of plants and shrubs, lanscaping techniques, layouts and designing and preferably have a current spraying licence. Good salary and benefits for the right person. Call Barker Landscaping Ltd., 595-8323.

EXPERIENCED HUSBAND AND wife team as manager-caretaker for 115-suite adult apartment block. Required for April 1st. Duties to include complete care and maintenance of building, must be general handyman, pool experience preferred. Please send complete resume to Victoria Press, Box 479.

EXPERIENCED HAIR STYLIST with clientele required by Kinks and Kurls — fully qualified in all phases of cutting and styling etc. Good working conditions. Apply in person. For appointment phone 598-7682, 382-7961, afternoon or evening.

LIVE-IN HOMEMAKERS
Opportunities for semi-retired ladies to help their local communities. Your experience needed by HEALTH CARE SERVICES UPJOHN LIMITED. Call us at 388-6639 Monday - Friday, 9-4:30.

NEEDED: COMPETENT HOUSEkeeper for good family home in South Duncan area. Well behaved children. Please include qualifications and phone number. Children welcome. References required. Reply to Victoria Press, Box 541.

REQUIRED IMMEDIATELY, two industrial first aid attendants with Class B or better certificates for Logging Camp at Rivers Inlet, Nitinat Lake. For information call Malloch and Moseley Co. Ltd. 478-5554.

LIVE-IN BABYSITTER, LIGHThousekeeper, required for two children, age 11 and 5 years, expectant unwed mother welcome, room and board plus renumeration. Phone Pat, 656-4481.

EXPERIENCED COUPLE AS resident managers for 1 year old, 50-unit apartment near city centre; good working conditions. Good handyman essential. 386-0832, 9-5 Mon.-Fri.

WANTED: MATURE FULL-TIME waitress or waiter. Must have some knowledge of mixing cocktails. Apply in person Monday to Thursday, 3 p.m. to 5 p.m. 1577 Hillside.

BUSINESS OPPORTUNITY, would you like a business of your own, you don't need an office to start, begin at home full or part time, ideal for husband and wife team, call 478-6677.

DICTA-TYPIST FOR SMALL INsurance office, telex experience, accurate typing essential, salary open depending on experience. Reply Victoria Press Box 557.

FULLY QUALIFIED BAKER TO produce sweet buns, rolls, muffins and pies. 16-24 hours weekly with very flexible hours; would suit semi-retired. 384-9547.

PERSON FOR SHIPPING AND wrapping for wholesale bakery, starting time 5 a.m., 7-8 hours, Mon.-Fri. Apply in person, 1119 North Park.

DAY CARE ASSISTANT TO work ½ day shift. In replies please state experience and education regarding preschool age child care. Apply Victoria Press Box 558.

GIRL TO BABYSIT OCCASIONAL weekend, nights, Lake Hill school, 4092 Cedar Hill X Rd. I will babysit two children 3 to 5 years, weekdays.

NEEDED: CAMPBELL RIVER area, live-in housekeeper, to care for two children, in a motherless home, father works long hours, 1 child welcome. Phone 382-0980.

CLERK-MANAGER-TRAINEE for touriest oriented gift shop. Please reply giving full personal resume with details of experience. Reply Victoria Press Box 553.

RELIABLE HOMEMAKER needed noon till 4 p.m. Must prepare dinner for five and perform household duties; references required. 477-4342.

YOUNG MAN TO PERFORM painting, gardening and maintenance duties for motel complex, full time, $640 per month. Victoria Press Box 569.

J.A.N. DISTRIBUTORS
Requires one full time telephone solicitor, afternoons and evenings. For interview call 385-4461.

PART-TIME DAY CARE REquired immediately, 4-year-old child, Interurban-Wilkinson Rd. 479-1974.

SITTER FOR SICK CHRISTIAN lady. Nights. Also housekeeper for weekends and 2 nights a week. 658-8028.

RELIABLE WOMAN, FOR housekeeping and supervising 2 children, weekdays, 3:15 - 5:30, Gordon Head, 477-4337.

WANTED IMMEDIATELY, EXperienced bread baker or pastry baker. Apply Box 3218, Courtenay, B.C.

HAIRSTYLE MODELS REquired for our junior staff (at reduced prices). Annas Taylor Beauty Salon, 383-6015.

MATURE LIVE-IN HOUSEkeeper-companion required for lady in city. Modern, waterfront bungalow. Phone 598-7160.

WANTED: MATURE WOMAN for shift work in rest home, Shawnigan Lake; work or character references essential. 743-2291.

PART-TIME POSITION OPEN for door person usher. Apply in person after 7 p.m. to the Manager, Haida Theatre, 808 Yates St.

MACDONALD'S RESTAURANT requires part-time maintenance man, Fri. and Sat. nights. Apply in person, 1567 Cedar Hill X-Road.

MATURE HAIRDRESSER WANTed, must be fully experienced, good wages and benefits. 479-4009 after 5.

FREE ROOM AND BOARD IN exchange for light but responsible duties; can maintain outside employment. 382-1202.

PAUL'S RESTAURANTS LTD. Wanted: Full or part-time experienced waiter-waitress. Apply 1900 Douglas St. between 2-3 p.m.

RESPONSIBLE COUPLE AS caretakers for 36 suite apartment block. References required. Reply Victoria Press Box 554.

PRACTICAL NURSES WANTED. Two required. 383-0937, 386-7076.

SIDNEY SALON REQUIRES qualified stylist. Call 477-8603.

21 HELP WANTED GENERAL

WESTCOAST SAVINGS
LOANS MANAGEMENT CAREER
Vancouver Island's largest credit union is seeking a loan officer with a minimum of 2 years experience in personal lending. The position is responsible for personal loans and mortgage granting. In one of our rapidly growing branches. Excellent staff benefits, salary range $10,200 to $14,400 per year. Applications held in strict confidence. Apply to K. E. (Ted) Wright, Manager Research Resources and Development, 1234 Esquimalt Rd., Victoria.

MANAGER AND SALES STAFF
For established Tall Girl Fashion chain, locating at Harbour Square, Victoria, a rewarding vocation, for mature person, who likes people and fashions, please write Victoria Press, Box 542, stating age, height, weight, education, experience and phone number.

AN EXCITING CAREER AT OUR EXPENSE
Try a full time career as one of our personally trained A.M. Instructors. We are looking for young men and women from all walks of life to enter a challenging and expanding company with excellent advancement and benefits. Call now at Arthur Murray Studio, 715 Yates Street, Victoria or phone Mr. Johns 385-1476, 1-5 p.m.

AUTOMOTIVE MACHINIST
For Campbell River, V.I. Must be qualified to operate automotive machine shop. Salary and bonus $1200 to $2000 plus per month. Advise age and experience: D. Kirk, 960 England Ave., Courtenay, B.C.

RESPONSIBLE, RETIRED PERson required as outside sales contact for growing travel agency. Must have wide range of social contacts and be able to approach clubs and individuals interested in travel. Extensively travelled of benefit. Apply Victoria Press, Box 561.

PROGRESSIVE WHOLESALER offers an excellent opportunity for a sales oriented person for in-store and outside sales, experience in giftware helpful. Salary commensurate with experience. Reply with full details to Victoria Press Box 567.

PERSON FOR COUNTER SALES, shipping, receiving, at Refrigeration and air conditioning parts and equipment supplier. Must be willing to take courses and study hard to learn the business. Victoria Press Box 565.

MATURE, RELIABLE BABYSITter for very active 2½-year-old boy, weekdays, 7:15-4:15 James Bay or Richmond-Bay St. area. Phone between 5 and 8 p.m., 592-2049.

ASSISTANT MATRON FOR CITY personal care home. Live-in. Resume and references required. Reply to Victoria Press, Box 563.

PAUL'S MOTOR INN
Is accepting applications for chamber persons. Apply 1900 Douglas.

CASHIER-HOSTESS FOR NIGHT shift only. Apply in person at Teapot Restaurant, 2493 Beacon Avenue, Sidney after 4:30.

SERVICE STATION ATTENDANT for evening and weekends. Give age and experience to Victoria Press Box 564.

BABYSITTER — MONTEREY School area, occasional weekdays, 11:30-3:30. Phone 592-4301 evenings.

GROCERY CLERK APPROXImately 20 evening hours per week. 598-6011.

FIRST AID
Valid Industrial First Aid Ticket required 726-7793, Ucluelet, B.C.

CAKE DECORATOR TO DECOrate Easter Eggs, Victoria Press, Box 566.

WANTED LICENSED PESTICIDE applicator, class 4. 383-4138.

22 OFFICE HELP

ADVERTISEMENTS IN THIS CLASSIFICATION MUST COMPLY WITH THE BRITISH COLUMBIA HUMAN RIGHTS ACT

HANDWRITTEN APPLICATIONS being accepted by Esquimalt firm for position of Sales Order Clerk Typist. Permanent position starting May 1. Suited to person with telephone and counter sales experience. Must be accurate with figures, be a good typist and capable of accepting responsibility. Knowledge of accounts receivable and data processing an asset. Reply to Victoria Press, Box 543, stating salary expected.

THE SPODE SHOP
Specializing in china and crystal, requires mature shorthand stenographer. Some selling involved. Permanent, part-time position, shorter hours in winter. Apply in writing to 1007 Government St. V8W 1X6.

VICTORIA OFFICE REQUIRES services of of an experienced secretary. Shorthand needed. Suitable candidate must be able to assist in a variety of office tasks as well as meet the public. For interview, please call Mr. Robert Harder, 388-5411, local 230.

LEGAL
2 - 3 years experience in general legal — then join this congenial downtown firm. Salary $900 plus. Drake Personnel. 1175 Douglas St. 385-3425.

LEGAL SECRETARY FOR Saanich law office, conveyancing experience necessary. M. Armstrong, 386-6112.

SECRETARY REQUIRED TO train in legal office, good shorthand and typing essential, together with a minimum of 5 years office experience, $800. 386-6754.

RECEPTIONIST WANTED, GENeral office duties for small floor covering shop; salary $500 month. 479-5412.

MEDICAL SECRETARY REquired, must be experienced in typing and filing. Reply Victoria Press, Box 560.

OFFICE MANAGER REQUIRED by law firm. Reply in confidence to P.O. Box 490, Victoria.

23 SKILLED TRADES

ADVERTISEMENTS IN THIS CLASSIFICATION MUST COMPLY WITH THE BRITISH COLUMBIA HUMAN RIGHTS ACT

B.C HOUSING MANAGEMENT COMMISSION
Is accepting applications for the following position:
MAINTENANCE I
VICTORIA
Duties include repair work and general maintenance within the projects. The successful applicant must have a valid T.Q. LICENSE in at least one trade preferably carpentry, with a good working knowledge of several other trades. It would be an asset if the applicant had some knowledge of drafting and blueprint reading. A valid driver's license is essential, with a clear driving record. Applicant must be bondable and must have the ability to supervise if necessary. Salary $7.88 per hour, with excellent fringe benefits.
All interested applicants should send details of experience and qualifications in own handwriting to the Maintenance Supervisor, 577 Culdethel Road, Victoria, no later than Wed., March 16th, 1977.

WANTED: AUTOMOTIVE TUNE-up and electrical technician. Days, 386-3501 or nights, Andy Knight, 652-3137.

Fully qualified auto body repair person required by large dealership. Call S. Sawatzki at 384-8174.

23 SKILLED TRADES

ELECTRICIAN
3650 Willingdon Ave.
Burnaby
$1,601
The Ministry of Education, Provincial Government, requires a Journeyman Electrician at the B.C. Vocational School to service, maintain and repair electrical equipment utilized in school training, involving welding machines, a wide range of electrical powered tools and switchgear (magnetic switches and fuses). Requires training and experience in industrial electricity-electronics, preferably as Maintenance Electrician.
Canadian citizens are given preference.
Obtain applications from the Public Service Commission, 201—1899 Willingdon Ave., Burnaby V5C 5R3 OR, 544 Michigan St., Victoria V8V 1S3 and return to BURNABY by March 23, 1977. COMPETITION NO. 77:532.

EXPERIENCED AUTOMOtive technician required by large Chrysler dealership. Must be licensed. Air conditioning and automatic transmission experience. Call Barry Duits, 384-8174.

THE MARIGOLD DAYCARE centre, opening in April at St. Joseph's Church on West Burnside Rd., needs an experienced and licensed daycare supervisor. Apply through Canada Manpower or phone 385-5069 for details.

24 SALES PERSONS and AGENTS

ADVERTISEMENTS IN THIS CLASSIFICATION MUST COMPLY WITH THE BRITISH COLUMBIA HUMAN RIGHTS ACT

CASTLE PROPERTIES LTD.
Is Pleased to be able to Offer the Following Benefits to Licensed and Newly Licensed Real Estate Salespeople.
—Executive offices in a modern office building, free parking, Central Victoria location without the downtown traffic fight
—Prominent display of listings including color pictures
—Full management help
—Sufficient secretarial staff to quickly and efficiently process your listings and other correspondence
—Full slate of maps and L.R.O. records
—Freedom of advertising
—A draw system designed to your needs
—Free signs and stationary, photocopying etc.
—A progressive commissionsplit with easy reach up to 90% of Gross Commission
—No franchise or other hidden fees
—Associated with active Realtors, who are continuously striving to serve the community they live in: in this ever changing world of Real Estate YOU MAY OWE IT TO YOURSELF TO EXPLORE WHY CASTLE PROPERTIES IS GROWING SO QUICKLY.
Don't Just Watch Us Grow
GROW WITH US
Call
FREDDY STARKE
at 386-6164 or
479-3866 anytime

CASTLE PROPERTIES LTD.
Has an opening for a qualified accredited REAL ESTATE APPRAISER. Excellent office facilities, full slate of maps and Teela Records available. For more information and confidential interview Call FREDDY STARKE 386-6164 or 479-3866.

CAREER TRAINING
Opportunity
In Prestige
SELLING
Current market trends demand a professional approach in marketing real estate. Block Bros., Western Canada's largest realtor, will train you in the latest professional marketing methods that are a proven success. If real estate is your career, our new training methods can assist you to success and in reaching your goals.
Call now, confidential interviews by appointment only.
BLOCK BROS. REALTY LTD.
386-3231 478-5561 477-1841

SALES
Proven successful sales background required for progressive and expanding International Company. Excellent appearance — stability — able to accept responsibility. Company offers career opportunity — excellent benefits — car allowance.
DRAKE PERSONNEL
1175 Douglas St.
385-3425

Real Estate Salesman
Due to our expansion program, licensed realtors are invited to join our well-established congenial organization. There are presently positions open in our residential and ICI Depts. For a full-time professional occupation apply in confidence to:
FRED BEAVER-JONES, 384-8124
REAL ESTATE MANAGER
PEMBERTON, HOLMES LTD.
1000 GOVERNMENT STREET

OFFICE PRODUCTS SALES OPENING
WE REQUIRE sales persons to handle new vertical product line in the Greater Vancouver area.
EXPERIENCE in office product sales will be an asset; a car is required.
REMUNERATION, salary and commission with expense allowance; excellent fringe benefits including company pension plan.
STEVE BROADY, ACME SEELEY LTD. CALL COLLECT, 278-7356.

SALES PERSON REQUIRED BY Electronics Distributor to sell everything from C.B. to stereo and replacement parts. Some experience essential. Provide complete resume to P.O. Box 1112, Victoria, B.C.

RETIRED REAL ESTATE agent, required for demonstrator view, call Mr. Sproule at 386-7753. position, in large prestigious condominium development. For inter-

COMMISSION SALES PERSON to sell pantiehose, full or part time. Write to Martin Lank Agencies, Room 1003, 100 West Pender, Vancouver V6B 1R8.

24 SALES PERSONS and AGENTS

A. E. LePAGE
WESTERN LTD - REALTOR
1391 HILLSIDE
386-6331
CAREER TRAINING
The market has changed and competition makes a professional attitude a must if you are to be successful in a real estate career. Years of experience gained in the planning and instruction of training programs for the Victoria offices of a large Real Estate Company are now available to you at A. E. LePage. For the training you will need, plus a larger share of benefits, from a strong National Company, call now for an appointment.
Ray Rawnsley
A. E. LEPAGE WESTERN LTD.
1391 Hillside Ave. 386-6331

7FULL TIME,
4 PART TIME
$8.00 per hour. You must be neat in appearnce and willing to work. Car essential.
WANTED!
CALL 385-4463

OUR COMPANY HAS BEEN UNdergoing a steady growth pattern in Canada for over 50 years. To meet the growth and demand, we have a limited number of positions open in Victoria and surrounding areas. Previous experience not necessary, as we offer a complete training program. Guaranteed income available to those who qualify. For further information, call Mr. Kent, Electrolux (Canada) Ltd. 717 Goldstream, 478-9566.

EXCELLENT OPPORTUNITY for right person to build a satisfying prestige lifetime career. Potential earnings $12,000 - $30,000 per annum. Experience in selling not essential as full training given. Are you ambitious, energetic, intelligent? If you are and have integrity then you owe it to yourself to investigate this offer. Phone Geoff Chamberlain, 479-8295.

EXPERIENCED SALES PERSON wanted apply in person to ask for manager, 726 Yates St.

25 TEACHERS

ADVERTISEMENTS IN THIS CLASSIFICATION MUST COMPLY WITH THE BRITISH COLUMBIA HUMAN RIGHTS ACT

SCHOOL DISTRICT NO. 60
(Peace River North)
Applications are requested for the position of Supervisor of Instruction (K-12) commencing September 1, 1977, or as early as August 1, 1977.
A Masters degree or graduate work is preferred but not absolutely necessary. Background in curriculum development is desorable. The successful candidate should have proven successful leadership in related educational positions.
Responsibilities will include work in the areas of curriculum, assessment programmes, supervision of teachers and programmes, professional development and public relations in a District of approximately 5,700 students and an educational staff of approximately 310 in September, 1977.
Emphasis could be in either secondary or elementary or both.
Please direct requests for further information or/and send a detailed professional and personal vitae to:
District Superintendent of Schools,
9803-102 Street,
Fort St. John, B.C.
V1J 4B3
Phone: 785-6785
Closing date for applications is March 23, 1977.

SCHOOL DISTRICT NO. 63
(SAANICH)
1. Principal, Royal Oak School. 600 pupils in Grades 1-9. Applicants having administrative experience in these grades should send resume before March 22.
2. Librarian, Stelly's School. Stelly's is a new school enrolling 600 pupils in Grades 9-12. Applicants with experience at this level should request an application form.
Applications Officer
School District No. 63 (Saanich)
P.O. Box 2010
Sidney, B.C. V8L 3S4

TRAIL IN DISPUTE
The board of School Trustees in SD11, Trail, refuse to negotiate with teacher employees.
This district has therefore been placed in dispute.
All potential applicants for teaching positions in SD11 are strongly advised to contact the B.C. Teacher Federation, No. 105—2235 Burrard St., Vancouver, B.C. V6J 3H9, for further information.

26 PART TIME or TEMPORARY HELP

ADVERTISEMENTS IN THIS CLASSIFICATION MUST COMPLY WITH THE BRITISH COLUMBIA HUMAN RIGHTS ACT

PERMANENT PART TIME
Starting Saturdays and progressing to 3 days week. Should have considerable retail experience, knowledge of furniture and materials an asset; some supervisory work. Phone 652-2159 evenings.

WANTED, CARETAKER WITH baseball knowledge for park in Lake Hill area for May and June $150 per month. 477-6280 after 5.

30 SITUATIONS WANTED

YOUNG MAN, 28, SEEKING PERmanent full or part-time employment. Bondable, non-drinker, reliable, varied employment background. Phone Joe, 384-1904.

TRAVEL TIME
You need my bright smile and energy. Mature female seeks employment with travel bureau. 382-9921 after 6.

FEMALE WITH SIX YEARS EXperience teaching, managing, and programming desires position in fitness or recreation field. Victoria Press, Box 533.

MATURE RESPONSIBLE woman seeks cook-housekeeper position, live-in, $115 week. Write to Victoria Press, Box 534.

STUDENT REQUIRES AFTER school and weekend work — housework babysitting, etc. $4.00. (Local references) 383-0494.

MEDICAL OFFICE ASSISTANT, graduate nurse, salary negotiable, working hours flexible. Victoria Press Box 526.

EXPERIENCED HOTEL HEAD housekeeper, seeks permanent full-time employment, references, available. Please call 384-4391.

CASUAL WORK, PAINTING, gutters cleaned, lined, installed. Downpipes, home repairs. Reasonable 479-9887, 384-0912, Wesley.

EXPERIENCED DENTAL ASSIStant and receptionist will work steadily part time or do relief work. 477-8604.

STUDENT URGENTLY REquires work, experience in sales, cash and restaurant. (Local references) 383-0494.

HOME CLEANING SERVICES. Rug cleaning, windows, walls, etc. Recommendations if desirable. 478-0969.

30 SITUATIONS WANTED

CLERK-TYPIST WOULD LIKE full-time position. Experienced in receptionist duties, payroll, accounts receivable and payable, daily cash and bank transactions. Typing speed 60-65 WPM. Good speed with calculators. Preferable some contact with public. 384-4711 call after 4:50.

MATURE, FULLY EXPERIenced manager and caretaker couple, 5 years experience, need two bedroom suite. References. Shelbourne area, if possible, or near town. Victoria Press, Box 562.

RENOVATIONS — REPAIRS, hourly rate or by contract. Please phone 479-9419.

MAN, 34, REQUIRES STEADY employment. 382-5392.

WANT TO BABYSIT MY HOME, weekdays. K-Mart area. 477-8583.

DAYCARE, MY HOME, SOME educational facilities. 592-9820.

GARDENER (EXPERIENCED)
478-3427 $6.00 HOUR REF'S

LAWNS CUT
383-4879.

WILL BABYSIT MY HOME, 8-5. 382-7567.

33 BANDS, MUSICIANS and ORCHESTRAS

FEMALE VOCALIST WOULD like to work with serious established country rock band. Please phone 383-7836, after 5:00 p.m.

3-4 PIECE MUSICAL COMBO available for parties, dances. 384-3704.

"OVER-PROOF" IS NOW AVAILable for bookings. Robert, 384-2111. Dallas, 478-4453.

34 PRE-RECORDED MUSIC

RECORDED MUSIC FOR WEDdings, receptions, dances, parties.
HUD SOUND
A division of Hudson's Tape Recording Centre.
1543 Fort 598-6811

CANDU MUSIC
CKDA'S Outside System
Superior quality for weddings, parties, dances. 384-5521.

WAYNE'S MUSIC FOR ALL OCcasions, reasonable rates. Phone 479-4835.

DANCES — PARTIES — WEDdings. For information phone 478-3590, Don or Bill.

LLOYDS MUSIC UNLIMITED, 656-5614. The best for less.

36 BUSINESS SERVICES and DIRECTORY

Accounting Service

INCOME TAX, PERSONAL AND for small businesses. Your home by appointment. Phone 479-4541, also full line of bookkeeping services.

Appliance Repairs

APPLIANCE REPAIRS, WASHers, dryers, stoves, reasonable rates. Phone Jim's Appliance at 388-5363.

Appraisals

P. G. JACKSON LIMITED
All Types of Real Estate
Appraisal anywhere on
Vancouver Island
535 — 1070 Douglas Street 388-9102

Auto Glass

CALL US
BOSSOM GLASS CO. LTD.
SEE US AT OUR NEW LOCATION
3347 Oak St. 382-3031
OUR PRICES ARE LOWER!
Change single glass to Thermo Insulating Glass and reduce heat loss up to 50%. Call today.

Blasting

VICTORIA DRILLING AND BLASTING LTD.
Expert controlled, precision blasting. Reasonable rates. 478-5609.

Carpenters

ISLAND FRAMING
Experienced, efficient crews available immediately for residential and commercial framing. Complete custom building services. References and estimates given on request.
652-3572

SUNDECKS, GREENHOUSES, stairs, carports, fences, workmanship guaranteed. Free estimates, days phone Reg, 478-0793. Evenings please phone Ron, 479-7638.

EXPERIENCED CARPENTER, rumpus rooms, additions, renovations, etc.; no job too small, free estimates. Phone 382-3847 after 5 p.m.

QUALIFIED CARPENTER
Remodelling, additions, concrete work; reasonable rates. 386-0541, 5-9 p.m.

VERSATILE HOME MAINtainer, carpentry, renovations, cabinets, painting, papering. Quality work. Adam, 385-3090.

CARPENTRY SERVICE. HOME improvements. Old hand. Reasonable. Jock Stewart, 598-7392.

EXPERIENCED HOUSE FRAMing, additions and siding have references. 592-7013.

INTERIOR DESIGN, FINISH carpentry, specialty woodwork, repairs. Phone Michael 384-0912.

3-MAN FINISHING CREW, NEW homes and apartments; Victoria to Campbell River. 386-9517 after 5.

HOME IMPROVEMENTS, RENOvations, additions, framing, etc. J. Leek & Sons, 386-7490.

ADDITIONS, ALTERATIONS, rec rooms, drywall, sprayed ceilings. Work guaranteed. 478-8894.

CONTRACT FINISHING, ADDItions, renovations, Irwin Homes, 478-7425.

REC ROOMS, REPAIRS, SMALL jobs. 598-2920.

SMALL JOBS MY SPECIALTY
Howie 478-4705

Carpet Cleaning

CHARLTEN
CLEANING
Carpets, walls, floors, windows. 388-5833.

CARPET, LINO, TILE, PROFESsionally installed. All work guaranteed. Free estimates. 382-9326, or 382-8786.

COMPLETE CARPET CLEANING services, free pick-up and delivery. Free estimates, all work guaranteed. 477-7864.

Carpets and Linoleum

HOURIGAN'S
CARPETS AND LINOS LTD.
FLOOR COVERING SPECIALISTS
715 PANDORA AVE. 386-2401

20 Years Experience
CARPET AND LINO INSTALLED, REASONABLE RATES. FREE ESTIMATES. GUARANTEED WORKMANSHIP. DAVE, 386-7283, BILL 384-1656.

Carpet Installation and Repair
Good workmanship, free estimates, call anytime. 385-8835, 385-0104.

TRY ME! CARPET, LINO INstallations, repairs. Work guaranteed. Free estimates, 479-8509.

Cement Contractors

MITCHELL BROS. CONCRETE
Residential and commercial, quality workmanship guaranteed. Call Bill at 384-7501.

BAKER CEMENT CONTRACTing, basements, driveways, etc., Neil Baker, 479-1202.

SPECIALIZE IN BASEMENTS, carports, sidewalks, patios. Free estimates. 388-4806.

BUSINESS SERVICES and DIRECTORY

Ceramic Tiling

TILE REPAIR WORK DONE. Call 478-7185.

Cleanup Services

NOTHING TOO BIG OR TOO small, Victoria Self-Help Society does it all. House cleaning plus men for garages, composts, basements, yards, etc. Two trucks, free estimates, furniture taken in exchange. Phone 384-4632 9-4, or 595-3866 after 4. Aeron.

PACIFIC CLEANING SERVICES
YARD, BASEMENT, ATTIC CLEAN-UP, DEBRIS HAULED
ROTOVATING - GATE MODEL
PRICE NEGOTIABLE AND REASONABLE. FREE ESTIMATES
CALL 385-3653

PACIFIC CLEANING SERVICES Yard, basement, attic clean-up. Debris hauled; Price negotiable and reasonable. Free estimates. Call 385-3653.

NO CHARGE AND UP
Two young responsible men have large truck. Basement, attics, composts, etc. Very reasonable. Bob's, 386-2451 anytime.

CLEANUPS AND HAULING, junk, furniture, composts. Garages, yards, basements. Free estimates. Eugene, 383-3528.

YOUNG MAN WITH TRUCK will cleanup basements, yards, attics etc. Free estimates, very reasonable. 385-4988.

LIGHT HAULING, GARBAGE pickup, cleanups, and deliveries. Free estimates. Reasonable rates. 479-8506.

HOMES CLEANED, YARDS cleaned, basements cleaned. Free estimates, reasonable rates. 477-7864.

RELIABLE, RESPONSIBLE, reasonable. Cleanup and hauling services. Anything-everything. 382-5625.

PROMPT— EFFICIENT
Yards, basements, hauling of debris. Complete janitorial service. Call Larry, 477-8711 or 652-4322.

TWO MEN WITH ONE-TON truck for fixing, cleaning, hauling or whatever. Phone Richard, 642-5872 or Allan, 642-4147.

CLEAN-UP
Basement, yards, compost boxes, 658-5406.

CLEANUP. MAND AND EMPTY truck looking for work; reasonable. 385-7965.

PAINTING INSIDE AND OUT — general repairs. Reasonable. 479-4446.

PHONE ANY TIME! ENERGETic and dependable clean-up and hauling services. 384-9943.

CLEANUP SERVICE
Reasonable. 382-2348.

MAN WITH PICKUP — SMALL cleanups, anything. 388-6049.

Contractors

BASEMENTS, BASEMENTS!!
Have you wondered what to do with your basement? Call the people that know! For free estimates call us.
Tersteen Developments Ltd.
Framing, general costracts and renovations.
Bert ter Mors 656-4407
Wayne Steen 656-7198

ISLAND FRAMING
Experienced, efficient crews available immediately for residential and commercial framing. Complete custom building services. References and estimates given on request.
652-3572

WHEATON CONSTRUCTION LTD.
General Contractors
Building Consultants
385-5702

CAPPA CONSTRUCTION LTD.
Framing, concrete forming, metal studs, commercial siding, renovation, alterations.
382-0160

ESPECIALLY SHAWNIGAN area. Free estimates between Duncan and Victoria; for building, finishing, renovations, or design. "Diamond-like accuracy." Bob McIntyre. (112) 743-9675.

A. J. CONSTRUCTION FORM work, siding, finishing and framing. Quality work at reasonable rates. Free estimates. Call days, 642-3912, evenings 642-5400, ask for Al.

CUSTOM HOMES
QUALITY AND DISTINCTION
NORTH AND CENTRAL SAANICH
656-3692

T. & C. BUILDERS LTD.
Framing
385-5293 385-8587

ADDITIONS, ALTERATIONS, renovations, basements finished. 25 years experience. References. Work guaranteed. Free estimates. 385-1214 anytime.

LAUZON & CAMPBELL CONST. Additions, renovations, repairs, concrete forming. 477-9354.

FARMER CONSTRUCTION
Design — Renovations
388-5121

MOLLOY-JONES CONSTRUCTION
DEPENDABLE FRAMING
595-0156 656-1897

OASIS CONSTRUCTION LIMITed Building Contractors. Free estimates. Phone 479-6335.

EXPERIENCED 3-MAN CARpentry crew, framing, finishing, renovations, 478-9387, 592-9154.

FOUNDATIONS, FRAMING, SIDing, additions, sundecks. Call Ted Askin, 382-6661.

EXPERIENCED HOUSE FRAMing, additions and siding have references. 592-7013.

FRAMING, ADDITIONS, RENOvations, sundecks, etc. J. Kellow, 478-5943.

ALRIGHT BUILDERS LTD.
Custom-built homes, residential, remodelling, plan service. 479-1160.

QUALITY WORK AT REASONable rates. All phases. Plans, estimates. Glover, 656-3745.

FRAMING, FINISHING AND SIDing crews. Phone 479-5640 after 6.

Drywall

DRYWALLER, A PAINTER WILL spray your texture undercoater, no building too big. Covering all points of the island. A quick in and a quick out. Have own equipment. 478-3167 at 7 a.m. or after 5.

TOP QUALITY DRYWALL
Boarding, taping in various textures. Satisfaction guaranteed, 474-2045.

ARTISAN DRYWALL
Boarding, taping. Textured or smooth surfaces. Houses, rooms. Reasonable. 595-8084, 477-8260.

HOUSES AND RENOVATIONS, free estimates, guaranteed work. 656-6002.

COMPLETE DRYWALL SERvices, reasonable prices and quality work. Phone any time, 595-6482.

PACIFIC RIM DRYWALL, RENOvations and residential. Free estimates. 386-0883.

NEW AND RENOVATIONS, free estimates. Phone 385-8011.

D & D DRYWALL. FORGET THE rest, get the best. 385-4865.

QUALITY DRYWALL DONE AT low prices, 479-4938, 384-7768.

Drain Service

Wet Basements Made Dry
Guaranteed results. Reasonable rates. Days 384-4743, evenings 479-9217.

WET BASEMENTS MADE DRY, gutters, downpipes, drain tiles repaired and replaced by specialist. All work guaranteed. 479-8196.

Classified — Victoria's Largest Proven Market Place — Where Your Articles Sell Fastest! Cost Less to Sell — 386-2121

36 BUSINESS SERVICES and DIRECTORY

Draperies

HOURIGAN'S
Floor Covering Specialists
NOW SHOWING DRAPERIES
PROMPT IN-HOME SERVICE
715 PANDORA AVE. 386-2401

Electrical Contractors

NEW HOUSES WIRED, OLDER houses rewired. Service changes, renovations, commercial wiring, electric heating installation. Reasonable rates. Satisfaction guaranteed. Call for an estimate today. SIRWEL ELECTRIC LTD. 595-3876.

ALL TYPES OF WIRING, REwiring. No job too small. Trailer wiring and hookup. Free estimates. Try Domes Enterprises. Office from 10 a.m. to 2 p.m. 382-2660, Home 474-1454.

HOUSE WIRING AND REPAIRS, electric heat, 30 years experience, reasonable, licensed, 478-3806 E. (Ted) Anderson.

OLDER HOMES REWIRED — NO down payment. We finance at bank rates with approved credit. EDDY'S ELECTRIC — 385-7666

FIRESIDE HOLDINGS LTD. Residential, new and rewiring. 478-9475

Excavating

EXCAVATING, LAND CLEARing, road building, demolition, sand and gravel equipment rentals. 24-hour service. Radio controlled.
O.K. Trucking Co. Ltd.
Bus. Office, 2840 Nanaimo, 386-3414
Dispatcher, 2720 Turner, 382-6136.

ALBERG EXCAVATING 450 J.D. excavating, bulldozing, back hoe, land clearing. Phone 477-8463.

SOOKE BOBCAT SERVICE — Serving Colwood, Langford, Metchosin, Sooke and Jordan River. Hourly or contract rates. 642-5350.

PEDERSEN EXCAVATING. Back-hoe work. Sewer installation. Free estimates. By hour or contract. 479-5963.

ROBERTSON'S EXCAVATING. 450 Case, land clearing, bulldozing and backhoe, 595-8530.

D.7. CAT. BRUSHBLADE, A-B blade, clearing and road building, $30 an hour, 656-6156.

EXCAVATING, LAND CLEARing, rock work, demolition, trucking. 652-3898 or 478-1874.

Fencing

FENCING AND GATES — ALL types in wire or wood supplied, installed or repaired. Island Chain Link fencing. For free estimates phone 477-0332.

7' SPLIT CEDAR POSTS, $1.35; 7' round cedar posts, $1.50; round fencing rails, .12 lineal foot. 478-3987.

FENCES BUILT OR REPAIRED any style, reasonable rates. 382-2732, 478-1050.

Flooring and Sanding

M&M FLOOR
COMPLETE FLOORING CENTRE
Hardwood, Carpets and Linos
532 William St., 384 0343
Nights: Al 386-3078—Mike 652-4308

Gardening

ISLAND LAWN SERVICES
Let your lawn breathe again. Power rake the dead grass and moss out. Lawns cut and edged, weekly, monthly and yearly, commercial or residential. Free estimates and reasonable rates. 595-4360.

BARKER LANDSCAPING LTD. Have a nice summer with a little help from us. Call for a free estimate on weekly, monthly or annual garden maintenance. We offer competitive rates and reliable service. 595-8323.

DUTCH LANDSCAPERS, TREE pruning, hedges and shrubs trimmed. Government certified spraying. Clean-ups. Low maintenance gardens. Planting, rockeries, fencing. 384-7653.

ARBUTUS LAWN AND GARDEN maintenance. Permanent contract or small jobs. Experienced in all types of gardening. Phone 478-5274 after 6.

LIC. SPRAYERS
GUARANTEED WORK
385-9931

RELIABLE GARDENER FOR pruning trees, shrubs, and hedges, aerating, power raking, new lawns, all phases of garden and lawn care. 477-4740.

LAWN AND GARDEN CARE. Mow, aerate, moss kill. Also fruit trees and roses, prune and spray. Small business, small prices. Steve. 592-0155.

LICENCED GARDENER
Cleanup, pruning, etc. Gardening year round by contract. G. Barta. 479-9278.

E. JACOBSEN'S FOR GARDEN maintenance. Serving Greater Victoria. All requirements done. Scandinavian workmanship. 479-6422.

HARVEY'S LANDSCAPING, NEW lawns, rotovating, lawn care, power raking, aerating, Fong 384-8621, 479-7078.

TREES, ROSES, PRUNED, hedges, shrubs trimmed. 10 years experience. 383-8363.

PACIFIC CLEANING SERVICES ROTOVATING—GATE MODEL 385-3653.

LAWNS CUT
383-4879.

PRUNING, $4 PER HOUR, LAST chance, for fruit trees. 383-6629.

Glass and Glazing

WINDOWS
Change wood to aluminum, single to thermo with Ever-brite. 384-1423, 658-8817.

Gutter Cleaning and Repair

Aluminum Gutters
5" CONTINUOUS in baked enamel
B.C. ALUMINUM 479-7121
"THE NAME YOU KNOW"

GUTTER AND DOWNPIPES cleaned, repairs, replaced, free estimates. Call 474-1511 anytime.

Handymen

HARD WORKING HANDYMAN looking for odd jobs or repairs of any kind. 384-4711.

PLUMBING, CARPENTRY, electrical, reasonable rates at $5 per hour, 383-1233.

HADD-WORKING HANDYMAN looking for any kind of odd jobs, 384-4711.

CARPENTRY, REPAIRS AND cleanups. 479-5907.

Home Improvements

IMPERIAL BUILDING MATERIALS LTD.
The Builders Supply House
KITCHEN CABINETS AND VANITIES
By Longbell and Merit
OUR EXPERTS WOULD BE HAPPY TO HELP YOU PLAN YOUR REQUIREMENTS. DROP IN AND SEE OUR DISPLAYS!
BUY WHERE THE BUILDER BUYS FOR LESS
2955 DOUGLAS ST.
3861-401
STORE HOURS
Mon. - Fri. 8 - 5. Sat. 8 - 12
Member of Victoria HUDAC

THE FAIRFIELD FIXER
Has mobile shop and many satisfied customers. Plumbing, electical, mechanical, carpentry, drywall and painting. Kitchens and bathrooms renovated, washers dryers, ranges dishwashers and hot-water tanks installed. Phone 382-3385.

HENRY'S HOME REPAIR
Carpentry, drywall, electrical, plumbing, painting, renovations. Large or small. Economical rates. 385-2157, 382-7796.

ALCAN BUILDING PRODUCTS
Almetco Div.
SAVE HEATING DOLLARS
Storm Windows — Thermal Glass
Alcan Siding
Days 652-3901 Eves. 652-2761

36 BUSINESS SERVICES and DIRECTORY

Home Improvements

REMODELING SPECIALISTS! Kitchens, rumpus rooms, entries and additions, free estimates. Phone 477-7382 anytime.

FEATURE KITCHEN CENTRE
2610 Douglas St. 385-4921
QUALITY WITH ECONOMY

Landscaping

BARKER LANDSCAPING LTD.
—since 1940—
Lawn specialists. Expert and considerate garden layout and shrub placement — sketches — ideas. Our expert stonemasons can build you anything in rock or slate — walls, patios, pools or pillars — etc. For a free competitive estimate, call 595 8323. Terms.

GARDEN CITY LANDSCAPING
FREE ESTIMATES
New lawns our specialty, all types of slate work, rock walls, brick or stone fireplaces. Phone 595-2622.

MARLEE GARDENS LTD.
Landscaping, new lawns, lawn and garden renewal. Free estimates, reasonable rates. Call 652-3705.

CABRITA LANDSCAPING AND Rockwork. Call Frank, 477-7636.

Masonry

CHIMNEY AND FIREPLACE facing, retaining walls, stonework, driveway sidewalks, storm drainage installed, do repairing. Guaranteed job. Low rate. Skilled tradesmen. Aheer, 386-2648, Fred 383-8028.

STONEWORK
We Want Your Work!
References Written Estimates
STONEHENGE MASONRY
478-3730

MY SPECIALITY IS FIREplaces, brick and stone work, 479-5075.

CHIMNEYS BUILT AND REpaired, brick and block work. 383-7084.

FAST, EFFICIENT SERVICE IN brick, block and stone work. 474-1744.

SWINSCOE MASONRY LTD.
Commercial and residential.
479-8960

JOURNEYMAN BRICK MASON for hire. 386-1745.

CHIMNEY REPAIR AND ROCK work. Reasonable rates, 656-4829.

Moving and Storage

BIG OR SMALL, WHY PAY BIG prices for reasonable experienced professional movers. Pensioner rates, estimates. Guaranteed. 382-5625.

FRANK'S DELIVERY
Small moves and pickups and deliveries, $8.50 hour one man, $13.50 two men. 382-5275.

ROBERT'S TRANSPORT
Household, apartment, office moving. Insured, experienced, reasonable. 658-1055.

MOVING AND DELIVERIES, APpliances, furniture, households. Eubene, 383-3528.

LOCKER STORAGE AND SPACE available, $18 month and up. 824 Johnson, 388-5714.

NEED HELP MOVING? PHONE anytime, 384-9943.

Painters and Decorators

ANYTHING PAINTED PROFESSIONALLY
PAINTING, PAPERHANGING, DECORATING. REASONABLE RATES, GUARANTEED WORKMANSHIP, FREE ESTIMATES. PHONE DAVE 479-4059, DAVE 386-7283.

ISLAND DECORATORS
Painters Paperhangers
Spray Painters
Plaster Repairs
Convenient Time Payments
383-9059 Eves. 382-1479

BROTHERS PAINTING AND DECORATING
Free appraisals, cost consultant. All types of painting. All types of repairs. Commercial, farm, residential. Lowest rates. Terms. Work guaranteed. 383-8112.

If quality as well as price is important, call Specialty Painting at 595-4424 for a painting estimate. FULLY qualified with solid references.

B.M.B. PAINTING AND ROOFing Ltd., residential and commercial. Free estimates. Paper hanging and dry wall repairs. Reasonable rates 642-4522.

PAINTING AND DECORATING, reasonable rates, satisfaction guaranteed. Terms. 595-4905, 479-2473.

QUALITY INTERIOR, EXTERIOR painting at reasonable rates. For prompt attention and free estimates. 477-8276.

DOWSON PAINTING CONTRACTOR, RESIDENTIAL COMMERCIAL: WORK GUARANTEED. Free estimates. 385-6042.

QUALITY INTERIOR AND EXterior painting, no job too small. Call Jerry, 652-2588.

WILL SPRAY ANY EXTERIOR house for $100. Also do interior work. 386-1312, ask for Roger.

I. CRIGHTON, PAINTING AND decorating. Free estimates, 20 years' experience. 383-0639.

ROOMS $15 AND UP, ALSO plaster repairs and exteriors. 386-1312, ask for Andy or Roger.

HUSTON BROTHERS, PAINTING and general home repairs, free estimates. Phone 382-4098.

STRAIGHT PAINT JOBS FOR apartments. 382-4531.

Paving

VR PAVING CO. LTD.
Parking areas, driveways, patios, patching and approaches with asphalt or cement. Serving Saanich Peninsula and Greater Victoria.
FREE ESTIMATES
388-5611

Plasterers

REPAIRS ON STUCCO AND plaster. 30 years experience. 477-1681.

FRED BLANCHARD AND SONS Ltd., Lathing, plastering and stucco work, repairs. Phone 656-4211.

COLEMAN PLASTERING LTD.
Lath. Plaster and Stucco. 598-3433.

Plumbing and Heating

DAVID'S
PLUMBING AND HEATING
"EMERGENCY SERVICE"
Water heaters, sewer and drain cleaning, re-piping, repairs.
574 HILLSIDE 386-8881

R. BALES, LICENSED PLUMBER, will do alterations, renovations, and repairs at low cost. I guarantee my workmanship. 382-1653.

RELIABLE PLUMBING AT THE right price. Phone Kevin Laurie, 477-8831. Licensed.

Roofing and Siding

TAR AND GRAVEL ROOFING, new roofing re-roofing and repairs. Free estimates. Call 474-1511 anytime.

PARKER JOHNSTON LTD.
1855 BLANSHARD. 382-9181
"Roofing Victoria Since 1935"

WANTED: ROOFING CONtracts and sub-contracts, reliable and reasonable. 479-3274.

SHAKE AND ASPHALT ROOFing, work guaranteed; reasonable prices. 642-5813.

TIP TOE ROOFING
Cedar shakes and asphalt shingles. 382-5954 after 5.

CEDAR SHAKES APPLIED REAsonable. 384-5246.

Septic Tanks

HARVEL CONSTRUCTION
Professional installation of sewer and drain connections and septic tank fields at a reasonable price. Free estimate gladly given. All work guaranteed. Phone 479-5194, Pager No. 384-8075, unit 640.

Tailors

OAK BAY TAILORS
Tailoring, alterations ladies and men Quality leather alterations. 1826 Oak Bay Ave. 598-4131

BRITISH CUSTOM TAILORS
1311 BLANSHARD 383-2632

36 BUSINESS SERVICES and DIRECTORY

Tree Service

CEDARDALE
TREE SERVICE
SCIENTIFIC PRUNING
TOPPING — THINNING
SPRAYING
385-9931

Greenleaves
TREE PRESERVATION
479-8525 386-1611
for beautiful trees

COAST UTILITY SERVICES LTD.
A Complete Tree Service
Fully Insured
Call 595-1041 (24 hr.)

LIC. SPRAYERS
GUARANTEED WORK
Cedardale Tree Service
PHONE 385-9931

MT. VIEW TREE SERVICE
"Everything in Trees"
Fully Insured, 479-3873 (24-hr.)
RETIRED? PENSIONER?
PRICES TO FIT YOUR BUDGET

TREES TOPPED, LIMBED AND felled, selective lot clearing. Insured. Free estimates. Call Ian Houston. 384-8877.

COOPER TRACTOR SERVICE
Rotovating, mowing, plowing, landscaping, lot clean up.
478-6041, 477-5167

TREES FELLED, PRUNED OR topped. Reasonable rates. Prompt service. Insured. 642-5045 anytime.

EXPERIENCED FALLER FOR falling and limbing trees; free estimates. 479-4983.

J. AND C. CUSTOM FALLERS Ltd. Free estimates. 388-5336.

Window Cleaning

HUGHES RESIDENTIAL WINdow cleaning. Free estimates. 2932 Blackwood St. 386-2582.

38 TRAVEL

CHARTER CLASS FARES ARE the greatest way to save you money on your summer holidays. Call today for details.
WHITTOME TRAVEL 388-4271
J. H. WHITTOME & CO. LTD.

WAIKIKI: ONE BEDROOM suite, sleeps 4. For information call 388-6474 between 9-4 Monday through Friday.

SUNRISE HOLIDAYS LTD.
2620 Quadra
382-4271

DRIVING TO NOVA SCOTIA (2 weeks time) want person to share expenses. 383-2526.

MAUI LUXURY CONDOMINIUM for rent, beautiful beach, pools, tennis. 479-2610.

FOR RENT — CONDOMINIUM IN Maui. 478-7287 after 3 p.m.

39 PERSONALS

YOUNG MAN WISHING TO meet sincere lady, 25-29 years, like dancing, sports, etc. Object, matrimony. Send pictures. Victoria Press Box 556.

GENTLEMAN, 34, WOULD LIKE to meet a sincere, single, attractive woman for possible friendship. Child welcome. Victoria Press Box 539.

MEDIEVAL BUFFS, HERALDRY, music, culture of the middle ages. Asociate with others having similar interests for discussion and fun. 478-7985, 4-9 p.m.

LONELY BACHELOR MAN, 34, would like to meet a lonely lady for outings or marriage if suited. Phone 385-0314.

40 BUSINESS PERSONALS

DURACLEAN
Rug and Upholstery Cleaners
592-1323
Eleven years experience, in the top 76 of dealers of thirty countries around the world. Carpet or upholstery cleaning? Call the Senior, Duraclean—592-1323.

DOCUMENTS, MANUSCRIPTS OR what have you expertly typed by legal secretary. Divorce a specialty. Phone 386-9617.

PEROGIE LOVERS
Phone 656-1544, or 477-4714

ADULT CORRESPONDENCE club. Monthly magazines. Box 2308, Calgary, Alta.

MRS. PAYNE-JONES, TRANCE medium. Questions answered. 386-3603.

FOR A LEVOY CONSULANT.
Phone 479-2194.

42 EDUCATION

WE HAVE A PLEASANT ALTERnative to the present school situation. Would your child like to join us? Grades 1-5, grades 6 in 1977-78. Phone 592-7598.

60 FUEL

SPECIAL! SPECIAL!
1 WEEK ONLY
1 big load of mixed wood (2½ cords),
$9.95
1 big load of firm millwood (2½ cords),
$24.95
The Best Fuel Company — 384-5524

Big Loads — Lower Prices
6 or 7-unit loads, fir and hem. Agricultural sawdust, shavings or cedar hog fuel. 477-5053, 479-7629.
MANDER TRUCKING

THE BEST ALDER WOOD, split, delivered and stacked for $50 per cord. Phone 478-6922.

ALDER AND FIR MIXED, large pickup load, delivered, $25. 642-4272.

ALDERWOOD, CUT, SPLIT, DElivered, $50 cord. Phone 642-3185 or 595-5101.

FIREPLACE OAK LOGS, APprox. 1½ cords; take all or part. 386-2538.

PREST-TO-LOGS, 120 FOR $20, carried in, $22. Eugene, 383-3528.

63 TIMBER

WANTED TIMBER
FELLED, BUCKED or STANDING
Fir, Cedar or Hemlock
TOP PRICES PAID
Ideal Sawmill Ltd. 385-0441

WANTED: FALLING CONtracts. 388-5336.

TIMBER WANTED, STANDING or felled 388-5336.

65 BUILDING SUPPLIES

MOORE WHITTINGTON LUMBER LTD.
MW
2614 BRIDGE ST.
386-1331
VICTORIA'S ONLY COMPLETE SASH, DOOR AND MILLWORK MANUFACTURING PLANT.
Front doors.
Store doors.
Back doors.
Wood patio doors.
French doors.
Pre-hung units.
Sliding door frames
WOODEN SASH AND WINDOWS MANUFACTURED TO YOUR SIZES.
386-1331

CAN WEST
BUILDING MATERIALS LTD.
744 MEAFORD ROAD
(OFF STATION ROAD) 478-5509
1x3 Cedar S4S Ut. and Btr. .10c L.F.
1x4 Cedar V Joint Cabin Gr. .13c L.F.
1x10 Cedar Shiplap, Econ Gr. .13c L.F.
2x2 Cedar S4S Ut. and Btr. .13c L.F.
¾"x12"x96" Particle Board Shelving P2S $2.50 ea.
¾"x16'x109 Particle Board Shelving B-N P2S $3.50 ea.
R12-15' Fibreglass Insulation (Batts 90 S.F.) $10.50 ea.

SLEGG'S CASHWAY LUMBER
Low Prices for Home Builders
2 YARDS
1496 Admirals Road
388-9975
Sidney
9764 Fifth St.
656-1125

GARDENING
hilda beastall

Don't Rush Into Transplanting

With the early spring planting season enticing gardeners outdoors, it seems necessary to remind newcomers and new gardeners that only the hardy plants can be moved or new ones added at this time.

Hardy herbaceous perennials are one group; all kinds of leaf-losing (deciduous) trees and shrubs is another; and broadleaved evergreen flowering shrubs (usually in containers at this time) is still another group.

So many hundreds of kinds of plants are contained in these three groups that the planting urge can surely be satisfied, but to avoid impulse buying some kind of pre-planning is needed.

Suppose you have an open sunny spot at the base of a south wall at back, front or side of a building, groupings of about three different kinds of hardy perennials would be attractive.

Just one such grouping as an example, might consist of the large leaved, pink flowered Bergenia cordifolia. This used to be known as Saxifraga cordifolia. Native to Siberia, the thick dark green shiny leaves and clusters of rich pink tubular flowers in early March make a fine display.

The heavy rootstock is easily divided in later years to extend the planting. Apart from unusually severe frosts without snow covering, this member of the Saxifrages maintains its leafy attraction throughout the year and can be planted at any time now.

To go with the strong character of the Bergenia leaves, the sword-like growth of German, or Bearded, Irises is suitable.

The plants like the same general conditions for they must bake in summer after the June flowering period is ended.

You may need to wait until July or August to buy the iris plants, for growers will seldom lift their stock at any other time. The following year's display depends on the ripening summer period. However, this also gives you the chance while they flower to choose varieties to suit your fancy. Color and fragrance are two features of these irises.

The third grouping for a sunny border might be a collection of another fragrant plant to carry through into fall.

The genus Dianthus contains the carnations and pinks, both favorites of gardeners. Smaller species are also fragrant and repay the search for plants at garden centres having attendants with knowledge of the stock even when not in bloom.

The dianthus group should be assembled in sections of the sunny border where they can be watered as needed in summer. Their soil needs to be more finely prepared than for either the Bergenias or the Irises. Work in screened compost soil and some sharp sand. Don't plant Dianthus too deeply or the stems rot.

Once you have one garden area planted, there comes inspiration for developing another. Don't rush it. Early spring is only one of the two annual planting times in Victoria. You get more long-lasting satisfaction if you plan before you plant.

65 BUILDING SUPPLIES

Home Lumber
LUMBER SPECIAL
Price per 1000 FBM

2x4—6'2 Btr Hem	75
2x4—7'2 Btr Hem	105
2x4—8'2 Btr Hem	155
2x10 No. 3	110
2x12 No. 3	110
1x8 M-R shiplap	159
1x10 M-R shiplap	149

FIR PLYWOOD
5/8" T & G

Std.	9.95
3/8" Std.	5.85
½" Std.	7.65
¾" Sand. D	10.50
5-16 Duns	4.50

GYPROC SPECIAL

4x8-3/8"	2.85
4x8-½"	3.15

Per 1000 sq. ft.

½" GYPROC	$ 95
½" FIRESTOP	$108
5/8" FIRESTOP	$123

ALSO STOCKING
Joint cement, filler, tape, bead, etc.

CABINET PLY
¾" SEN 32.95

INSULATION
PRICE PER 1000

R7x2½" FIBERGLAS	$ 72
R12x3½" FIBERGLASS	$120
R20x6" FIBERGLAS	$205

STUCCO WIRE
16—16" $19.50

ASPHALT SHINGLE
210 WT. SELF SEAL $21.95

SPECIAL QUANTITY DISCOUNTS ON VOLUME ORDERS

DELIVERIES MADE ANYWHERE ON VANCOUVER ISLAND. BEFORE YOU BUY COMPARE OUR PRICES. FOR QUALITY SERVICE AND GUARANTEED SAVINGS, PHONE:
HOME LUMBER and BUILDING SUPPLY
470 ARDERSIER RD.
386-3374
385-8711

IMPERIAL BUILDING MATERIALS LTD.
The Builders Supply House
Kitchen Cabinets
By Longbell and Merit
SEE OUR DISPLAYS!
CHECK OUR DISCOUNTS!
JENN-AIR
The ultimate cooking system
BUILDERS' MODEL
Non convertible grill Special $299
No. 2380 CONVERTIBLE Special $475
BUY WHERE THE BUILDERS BUY FOR LESS
2955 DOUGLAS ST.
386-1401
STORE HOURS
Mon.-Fri., 8-5. Sat., 8-12
Member of Victoria HUDAC

SAANICH LUMBER YARDS
3041 Douglas St. 385-2486
Material for 12x20 garage, roofing extra $340.00
Compost box, 4x6 $10.00
Work Bench Materials $12.00
8x10 greenhouse
Sabot Dinghy Kit
Pram Dinghy Kit
Garden Shed, 6x7'6"
Chicken Coop, 6x7'6"

HARDWOOD
Tennessee Aromatic Cedars, 99c F.B.M. Also in stock American Black Walnut KOA, Red Oak, Hickory, Butternut, American Cherry, Idaho Pine, Sugar Pine, Honduras Mahogany, Western Maple, Coco Bola and others. Norse Craft. 2825 Bridge St., 383-4233.

BUILD THAT PROJECT NOW completely equipped woodworking shop for rent by hour day or week, reasonable rates, for information phone 383-4795 after 6 p.m.

QUALITY 18 IN. CEDAR SHAKES and shingles. Buy direct from manufacturer. 478-2740, 383-2243.

70 MUSICAL INSTRUMENTS

HARMONY PATRICIAN SEMI acoustic guitar, made in 1940, $400. 382-0942.

RICKENBACKER BASS GUITAR, $450. 2 JBL speakers, $200 each, 592-4016.

8-PIECE DRUM SET. SLINerland, accessories plus cymbols, $200. 592-0985.

FOR SALE — ROLAND SH 1,000 ynthesizer, $600. Like new. 384-9816.

ENDER BASSMAN 50, WITH peaker box, $400. Call Bill 385-4144.

GIBSON RIPPER BASS WITH ase for sale. 595-6456.

BAXTER DRUM SET, $200. Phone 479-9765.

AMPLIFIER, 2 ELECTRIC GUItars. Phone 477-8630.

HOUGAARD'S PIANO SERVICE
386-1033

PIANO TUNER — CRAFTSMAN, Norman Duckworth. 595-5251.

LEFT-HANDED FENDER STRAtocaster, $500 firm. 386-9997.

VIOLIN $20, EXCELLENT CONDItion. 478-0449.

70 MUSICAL INSTRUMENTS

ATTENTION ORGAN BUYERS!
Prices going up on Wurlitzer organs April 1, 1977. Buy now and save. Time to stop thinking about it and start playing. Hurry while present stock lasts.
Scott PIANO & ORGAN
DOWNTOWN
612 Fort 386-2434
HILLSIDE MALL 595-1775
NANAIMO 33 Victoria Cres.

GOOD USED ORGANS
Known Brands
$695 up
Conn organs start at
$1495 and up
See Reg. Stone at
SOUND OF MUSIC
PIANO AND ORGAN CENTRE
1517 Quadra 383-0239
CLOSED MONDAYS

GOOD USED

Kimball "Swinger 495"	$1950
Hammond Cadette organ	$495
Chord organs from	$150 to $295
Lowrey with rhythm	$1295
Baldwin Bravo model 125A	$1795

CASCADE ORGAN & PIANO
WHSE. NO. 2—370 GORGE RD. E.
Behind McDonald's Supply
383-8711

REPAIRS
We have Vancouver Island's most complete repair facilities for brass, woodwind and all fretted instruments.
NELSON'S
Music Centre
1315 GOVT. 385-9728

BERNIE PORTER MUSIC
Downtown — Near the "Bay"
Your "Nite-Time" Music Centre
SELECT A NEW GUITAR AT YOUR LEISURE. OPEN 'TIL 9. MON. THRU FRI. DRIVE IN. PARK FREE. MOST EVERYTHING MUSICAL — PROFESSIONAL INSTRUCTION, 725 CALEDONIA, 382-9542.

USED PIANOS
THE RARE ONES
1 only Ennis player, 1 only Heintzman Transposer, 1 only Steinway upright, all in excellent condition and attractively priced. Ask about our piano rental plan. Organs from $595.
Gleeson Music
HOME of HAMMOND ORGAN
714 FORT 388-9632

SAVE $50
Epiphone electric guitars. Reg. $259. Now $209. 6 only.
HALL-FAIRFIELD
"DOORWAY to YOUR WORLD of MUSIC"
728 Fort St. 385-3307

WURLITZER FUNMAKER ORBIT III, three keyboard organ includes additional Leslie speaker and bench, professionally played for only three months. Replacement value over $5,000. Open to offers. Will consider trade on late model car? Phone evenings, 384-4975.

4-CHANNEL MIC MIXER $79.95; Guild D25M guitar $510; Phase pedals from $42; Schure mics from $51.
SOFT SOUNDS
2031 Oak Bay Ave. 598-1524
Closed Mondays

WE RENT ORGANS
Ask about our crash course programme.
KAWAI KEYBOARD STUDIOS 3261 DOUGLAS 386-3912

WE BUY AND SELL VIOLINS, Violas, Cellos and Bows. Vancouver Violin Shop, 335 W. Broadway, Vancouver. V5Y 1P8. 112—873-8911.

BASS GUITAR— GIBSON E B O, 1 year old, excellent condition, medium scale neck, $300 with case 746-5065 Duncan.

GIBSON L6S (SOLID BODY electric) and case, $625, 1 year old, 386-8633 evenings, 384-6113 days.

THE WISEST PIANO INVESTment is a quality, restored instrument. Allison Piano, 602 Esquimalt Road, 384-3935, 385-4807.

CUSTOM CHALLENGER GUITAR amplifier, 12" speaker, $200; one Taro copy of Stratocaster, $150. 479-9766, Gord.

GOOD CONDITION '57 LES Paul copy Mann amp. 15" speaker, phase shift, fuzz box, misc. $500. Rob 598-5314.

GIBSON ES-335, SEMI HOLLOW body, electric. Gibson EBO bass; trades considered. 592-6373.

FENDER-RHODES ELECTRIC piano, Randall Base Amp. Phone 385-3968.

APT. SIZED PIANO, GOOD FOR beginners, $450. 478-2161

AMPEG V-4 WITH CABINET, $550. 386-9997.

70 MUSICAL INSTRUMENTS

BRASS BARGAINS

New CONN No. 77B trumpets	$216
New BLESSING No. 21 valve Trombone outfit, 1 only	$270
New HUTTLE No. 869 trumpets in deluxe case	$117
New KING No. 2-B Trombones, professional model	$349

Drop in and try these SPECIALS. Sorry no trade ins on special prices. Chargex and Mastercharge welcome. See us for Reconditioned INSTRUMENTS TOO!

PAMUS
MUSICAL INSTRUMENTS
"Where Good Music Begins"
1108 Blanshard St. 386-8475

GERRARD HENTZMAN upright piano, excellent condition, $1200 or offers. 598-2523.

71 MUSIC TEACHERS

PIANO LESSONS
Oak Bay Village
592-4738

WANT TO LEARN GUITAR OR improve, but can't afford today's insane rates? Phone 384-5085.

77 MOTORCYCLES

HONDA - YAMAHA
50 cc - 1000 cc
SEE OUR DISPLAY AT THE MAYFAIR MALL MARCH 7-12
VAN ISL. LARGEST SELECTION OF NEW AND USED BIKES
MULLINS MARINE SALES LTD.
382-1928 382-4515
925 Yates St. DL 00365A

HONDA - SUZUKI
STILL A FEW LEFT OVER 76's AT GOOOOD PRICES
COLWOOD HONDA
Div. Mullins Marine
2781 Millstream 478-8831
Left off Hway at Western Speedway. D.L. 0036A

FREDERICK MOTORS
KAWASAKI
SUZUKI — BMW
Repairs — Service — To All Makes
616 Queens DL00834A 383-8823

BMW R60-6, LARGE TANK, Avon Fairing, Craven Bags, clock, volt meter, roll-on stand, air horns, battery charges, 2,000 miles, $3600. 757-9361, or write G. Winkle, Gainsberg Road, Deep Bay, Qualicum.

DYNO TUNING
Big Bore kits and cams
POWERTOWN MOTORCYCLES
384-1249 DL99169A 614 Grenville

1974 SUZUKI 185
One owner, low mileage, extras, good condition; asking $800. 478-4230.

974 MOTO GUZZI 850 ELdorado. Runs well. Very reliable. 1,100. Will take trade. Phone Duncan 748-9821 after 5.

1974 YAMAHA 500, 2700 MILES, black lacquer pin striped, Harley pullbacks, lots of chrome, $1395 or offers. Must sell. 595-1003 after 5.

1975 125 PRIMAVERA VESPA scooter with windshield and carrier, only 230 miles, like new, $600 firm. 382-0231.

1974 HONDA 750 FOUR, VERY clean, excellent condition, extras; $1400 or best offer. 474-1770 or 478-4811.

1971 650 TRIUMPH TROPHY, EXcellent condition; must sell, leaving town. 598-2989.

1964 HARLEY SPORTSTER, EXtended forks and other custom accessories, $1400. 384-2095.

PENTON JACK PYNER 175 needs parts, 1973 Greeves pathfinder, best offer. 479-7572.

1973 SUZUKI 125 DIRT BIKE, rebuilt, looks and runs good, $450 or best offer. 474-1313 after 5.

1973 SUZUKI 500, LIKE NEW, $800. Evenings, 598-3877, 3384 Browning St.

1975 HARLEY DAVIDSON sporster 1000. Blue. Excellent condition. Offers. 642-4549.

972 HONDA 450. 11,000 MILES, windshield. $825 or offers. Phone after 4. 383-4835.

650 TRIUMPH BONNEVILLE chopper for sale for parts. 592-4883, ask for Gerry.

973 500 HONDA WITH HARLEY wheel. Headers and new tires. 1,400. Phone 746-6918.

MOTOR CYCLE, 750 KAWASAKI. Excellent condition. Must be seen. Come and make an offer. 385-1877.

BROOKLANDS MOTORCYCLES
HARLEY-DAVIDSON — HONDA
937 Fort DL 1271 383-5926

'72 HONDA XL250, NEW ENGINE, extras, excellent condition. $600. 658-5762.

75 400 YAMAHA ENDURO. 6,000 miles. Excellent shape. 384-4637.

1976 YAMAHA, YZ 100, PHONE 479-4210.

'57 HARLEY SPORTSTER SHOWbike, $2,900. Phone 383-2469.

75 BULTACO CAMPERA. MEchanic's special. Offers. 652-1896.

1971 REBUILT YAMAHA 250 CC, very good; offers on $450. 477-7950.

78 BICYCLES

BUY, SELL, TRADE, REPAIRS
New and used bikes. Qualified mechanic operating own business. Lowest prices. (Expert buckled wheel.) Open 8 a.m.-8 p.m., Sun 12-5 p.m. Reno Industries, 2519 Gov't., 384-5514.

BICYCLES
For Every Size . . .
and Every Budget
Chargex Mastercharge Welcome
OAK BAY BICYCLE SHOP
1968 Oak Bay Ave. 598-4111

ESQUIMALT BICYCLE
1215 ESQUIMALT ROAD
388-6712
"The Wheeler Dealers"

THREE-SPEED MUSTANG, good condition. 478-7088.

80 BOATS and MARINE

26' THUNDERBIRD SLOOP, FIberglass over wood, 5 sails dinghy, cabin heater, $7500. 479-7554.

80 BOATS and MARINE

BOATLAND
Div. of Duncan Boatland
22' CAL GLASS SENTINEL
—Cuddy Cruiser
165 Mercruiser
—Galley pack
—Swim grid
$11,788
In Victoria
Call DOUG at 474-1267
1074 Goldstream Ave.
In Duncan
Call GORD at 746-4158
Island Highway

CENTRAL BOAT LISTING SERVICE
If you want to buy a boat!
If you want to sell a boat!
Let THE BOAT FINDERS
Help You
Central dispatch for the West Coast. We put buyer and seller together.
Make Your Own Deal
24-hr. Service
383-1640

VAN ISLE MARINA
BROKERAGE
LAUNCH RAMP
FUEL DOCK
Vacuum pump oil changes. Complete line of filters and accessories for all vessels. Open 7 days a week, 8-5 p.m.
VAN ISLE MARINA CO. LTD.
Tsehum Harbour Box 2130
656-1138 Sidney, B.C.

Goldstream Marine
HOURSTON Glascraft
CAMPION LUND
EVINRUDE Outboards
ROADRUNNER Trailers
2994 Jacklin Rd. 478-8391

BARTENDER: BUILT 1972, 26' of dirty weather sport fishing boat. Cellor finished fibreglass on marine ply. For Interceptor, 215 h.p., with 200 hours. Alcohol stove, stainless sink, hydraulic steering. Sleeps 2, fast and safe, $7,900 or best offer. 656-5591. Sidney Marine Associates, 2270 Harbour Road, Sidney.

BOATERS!
See our large display of appliances, plumbing and electrical supplies.
S. J. PEDEN LTD.
2855 Quesnel St. 386-3464

17' SAILBOAT, IDEAL FOR DAY sailing or short overnight trips. Small cabin sleeps 2. New paint job, new antifouling, new running rigging, fitted with compass, Danforth anchor, main and jib. Trailer has '77 plates. Priced for quick sale. Asking $2000. Phone 385-2381 after 4:30 p.m.

HAVE BOUGHT BIGGER BOAT, must sell 17'6" O.M.C. Fibreglass runabout. Full canvas, C.B., 75 horse Johnson. Low hours, auxiliary and much, much more. Moorage 'til September. $3500. 478-3140 after 5.

FOR SAFETY SAKE
Radios — CB — VHF — SSB Sounders — Flasher — Chart. Sales — service and installation. Sales — service and installation. BALL and SHEMILT Electronics Ltd. West Burnside Rd. 386-9414.

28' SEDAN CRUISER, GLEN L. design hull, sleeps 6, 318 marine Chrysler, 400 hours, alcohol stove, stand-up head, sounder, C.B., tape deck, 8' floatation dinghy, boathouse kept, fully equipped. Offers to $15,000. 477-8804.

Building or refitting your own boat? We can make tanks, ventilators, outboard motor brackets, or any special items from stainless steel, aluminium, copper, brass etc.
GEMINI METAL PRODUCTS
652-3407

27' UNIFLYTE
Chrysler F.W.C.
Sleeps 6
$21,900. Try Trade
Bank Financing O.A.C.
W.C. BOAT BROKERS
2270 Harbour Rd. 656-5591

21-FT. BRANDLYMAYR, CELLO finish, inboard, outboard, fresh water cooled, head, stove, depth sounder, engine and outdrive, recently overhauled, complete with trailer, hull in good condition, require some painting, etc. Must sell, $2000 firm. 652-3648.

CATALINA 27
Brand new deluxe traditional model, loaded with extras including main and jib sails, new 9.9 Johnson elec. outboard ('77), commissioned and ready to sail away. $16,500. Bob Whyte Marine, 656-6421.

TILLICUM FURNITURE
2612 Sooke Rd.
Makes boat, camper and trailer cushions. Any size or shape. Full selection of materials available. Free estimates. Winter discounts now in effect. 478-0522.

976 EVINRUDE OUTBOARD, 55 horsepower, used 6 hours. 1976 E-Z loader trailer, water skis, etc. all excellent shape. 656-4312. Ask for Keith.

CAL-25 RACE-CRUISER. EXcellent condition. Many extras. Duncan. Office 746-6232, res. 748-1727.

EXTRA HEAVY DUTY SINGLE Axle boat trailer, suitable for boats up to 20'. $695. Phone Duncan, 748-1043, after 7 p.m.

16' SQUARE-ENDER CANOE, INcludes paddles. $262. Phone between 5 and 6:30 p.m., Monday-Friday, 595-8425.

9.8 MERCURY, 4 69 SEARS. Phone 479-3852, 3931 Douglas Street.

16' FIBERGLASS BOAT, 50 H.P. Electric Chrysler motor. $750 or offers. 471 Constance.

8' CABIN CRUISER, FIBREglass over yellow cedar, lights. $995. 477-7519 after 6 p.m.

40 FT. WEST COAST TROLLER. MV Kelly-O. Fully equipped. 478-1440 after 5 p.m.

1975 22' SEA RAY WITH CAULkins tandum trailer. $12,500. 479-8739.

1974 16' K AND C, 50 H.P. motor. Phone 385-6093.

7' SPORTYAK, $150.
658-8275.

80 BOATS and MARINE

gp
"It's The Service That Sets Us Apart"
BAYLINER
HOURSTON
GLASSCRAFT
JOHNSON outboards
VOLVO — OMC
Sterndrives — Trailers
Accessories
All At
GIBSON
Powercraft Centre Ltd.
2520 Gov't St. (Near Bay)
382-8291

1976 SALE

25' O'DAY	$12,995
22' O'DAY	$ 6,995
20' O'DAY	$ 5,995

Prices Include:
Sails, Mercury outboard, complete galley, head, berth, cushions, pulpit, full new boat warranty.

BLUE HERON BOAT SALES
656-5564 or 656-1613

HORWOOD MARINE
GLAS PLY
K & C
Catalina Sailboats
22, 27, 30
In Victoria
823 PANDORA 385-1451

USED SPECIAL
14' FIBERFORM, 50 h.p. Merc., Roadrunner trailer, many extras, immaculate condition throughout.
$2795
MULLINS MARINE SALES LTD.
382-1928 382-4515
925 YATES

PELAGIC
PACIFIC INDUSTRIES (1974) LTD.
A COMPLETE STOCK OF FIBERGLASS MATERIALS
NOW LOCATED AT
428 Burnside, Victoria, B.C.
386-1811 or 386-7814

SEASONED FIR
Fifty-year-old edge grain tongue and groove, ½"-3¼" lengths to 20 feet. Excellent material for all your surface needs, 10c to 15c per lineal foot.
HOUSESAVERS
242 Mary St.
Wednesday-Saturday 9:30-5

36' CANOE COVE
Immaculate F-G Comd. Bridge Cruiser. Its option list consists of over 35 major items, such as twin diesel power, radar, hot and cold water with shower, etc. $73,000. A boathouse is also available. For appointment to view please contact Van Isle Marina, 656-1138.

7.5 KW MARINE LIGHTING PLANT, FW COOLED, FULLY AUTOMATIC, AS NEW, $3500 COMPLETE. REPLACEMENT COST OVER $5000. PHONE 652-3566.

WE SELL BOATS
WE TRADE BOATS
UP, DOWN, AND SIDEWAYS
WE EVEN BUY BOATS.
AT Victoria Boat Mart
453 Head St. 383-3324

MUST SELL. TRY YOUR OFFER. 40-ft. Chriscraft, excellent condition, twin 427 engine, radar, generator; can be seen at 1190 Knibbs Place, Victoria, or phone (112) 754-7384 after 5 p.m.

19' GLASSPLY CUDDY, 140 MERcruiser, 7.5 Mercury outboard with remote controls and main wheel steering, Head, depth sounder, radio, excellent condition. $7,700. 478-9803.

ALL BAY MARINA
2238 Harbour Rd.
Sidney, B.C. 656-3167
Open 6 Days — Closed Mondays

ALBIN — SURFER — CROWN
Call DICK CHUDLEY at National Boat Sales, White Birch Rd., Sidney, 656-3966.

COLUMBIA 26 SLOOP
1974, sounder, dodger, fully cruise equipped. $13,500. Private. 388-6208 or 478-5025.

RIVIERA STAR, 24' WELL equipped, good condition, 9.5 Evinrude, $10,750. 224-0886 after 4 p.m., Vancouver.

BOOK NOW
Bottom painting, hull refinishing, varnishing. 652-2159.

80 BOATS and MARINE

MERCURY MARINE
BELL BOY
FIBERFORM
CANAVENTURE
CAR TOPPER SPECIAL
12' THORNES Crusader with 7.5 H.P. Mercury
Total Weight 166 lbs.
Reg. Price $1209
TOTE-AWAY PRICE $1059
A Boat for Every Budget at
MERCURY MARINE
800 Cloverdale
385-1457

WESTPORT YACHTS
Located off Pat Bay Hwy. near Swartz Bay Ferry Terminal.
28' COMMAND BRIDGE FIBERFORM (1975)
Twin 165 H.P. Mercruiser fresh water cooled, low hours. Large galley, hot and cold water. Shower. Fridge, alcohol 3-burner stove with oven. Alarm system. U.H.F. stereo, loud hailer, auto ear and foghorn. Sounder. Tabs. Hot air heat. Large command bridge. Teak swim grid. Dinghy.
VERY CLEAN AND PRICED TO SELL
$29,000
at
WESTPORT MARINA
2075 Tryon Rd., Sidney 656-5932

PACKAGE DEALS
on New
DOUBLE EAGLE
GLAS PLY
CANAVENTURE
with
JOHNSON Outboards
and
ROADRUNNER Trailers

bob whyte marine ltd.
SALES AND SERVICE
Corner Harbour and Resthaven
656-6421 SIDNEY

LATE 1975 SANGSTER MARLIN bought in November, 1975. Equipment on board, VHF telephone, depth sounder, compass, fume sniffer, extras, 235 Merc cruiser engine and big utility legs, command bridge, value $19,500 less than 100 hours. 479-8109.

HANDSOME VENTURE 22 SAILboat, Trailer, 7.5 outboard, poptop, dinette, head, 5 berths, unsinkable, good family boat, Pulpit, Genoa, Spinnaker PHRF Class, excellent condition. $6200. 385-0348.

CANOE COVE YACHT SALES
Canoe Cove Marina
Sidney, B.C.
656-3915 656-5711

FOR SALE: DISPLACEMENT cruiser, double planked hull, fully equipped, sleps 5, Ford Interceptor motor, 310 h.p., 300 hours, recent survey, replacement value, $22,000, $15,000 firm. 384-5498.

26 FT. TOLLYCRAFT COMMAND bridge, 250 horsepower inboard. Low hours. Trim tabs, depth sounder, dinghy, electric fridge, tereo, cabin heat. Excellent condition. $24,500. 592-6075.

1975 22' SEARAY CUDDY CABIN, 233 Mercruiser. Fresh water cooled, trim tabs, low hours, excellent condition. 1976 tandem trailer. $13,500. 652-2574, 598-6667.

58" ALUMINUM SAN JUAN GILL Net Drum for sale or trade for smaller. Phone Rob 656-1467 after 5 p.m.

23' RACING SLOOP. CONVERTed star with small cabin for cruising. Original rig. $2,600 or consider trade 1970-71 MGB or Triumph in good condition. 598-1390.

21' REINELL, 1970, EXPRESS Cruiser, extra aft bulkhead, 165 Mercruiser, 30 hours, I-O, new covers, galley, stove, etc. $7,000. Phone 478-2480, after 5 p.m.

30' PIVER TRIMARAN PROFESsionally built in Toronto, excellent condition. New sails and good live-a-board. $14,000 or best offer. Phone between 5 and 6. 658-1081.

'68 15' K & C, 40 EVINRUDE, trailer. Ready to go. Canopy, 2 tanks, battery $2400 or nearest offer. View at 825 Lampson, 385-7882 or 382-9354.

200 H.P. CHRIS-CRAFT MOTOR with Paragon hydraulic gear; asking $1500. Frank Gaunt, 409 Stanford Ave., R.R. 1, Parksville. 248-5343.

17' CALGLASS WITH 120 H.P. Mercruiser inboard-outboard for sale, about 20 hours; with Roadrunner trailer, $5500. 479-7338.

15½' FIBREFOAM BOWRIDER, with 50 horsepower Merc., excellent condition. Phone 385-5020 after 6 p.m. Asking $3500.

AS NEW, 24' SWIFTSURE SAILboat, 7 h.p. Vire inboard, Edson wheel steering, North sails, $12,000. 595-6563, 652-3540.

1975 K AND C, THERMOGLAS, family weekend cruiser, 20 ft., volvo penta, galley, head. $7,500 or nearest offer. 592-6324.

OFFERS
26' Sabrecraft 1971, best offer to $17,500. Must be seen. Phone 384-9503.

MUST SELL 28½ FAIRLINER, immaculate condition, offers. 477-7812.

11' FIBREGLASS FRONTIERSman cartop. Used one season, $280. 658-8996.

16' OPEN CLINKER BUILT boat, 6 h.p. Briggs and Stratton. 656-6895.

17' FIBREGLASS OVER planked hull, cheap, 1145 Lippincott.

33' TROLLER 4 YEAR B LIcence A-1 shape $13,500, 384-7545 or Campbell River, 923-6288.

WILL CONSIDER A BOAT AS trade-in on down payment of a house or building lot. 386-6191.

12' AVON INFLATABLE DINGHY for sale at $400, new price $8090. 479-7338.

WANTED B LICENSE GILL NETter, approx. $10,000. Contact Bill, 479-8309.

26 FT. SABRECRAFT, FULLY equipped, excellent condition. 652-3237.

WANTED TO PURCHASE "A" LIcence tonnage. Phone 245-7855 or P.O. box 867 Ladysmith.

1975 23' VENTURE OF NEWPORT sailboat, five berths, trailerable, $7000. 652-3796.

30' SAILBOAT EQUIPPED, EXcellent condition. Owner transferred. 592-7193.

1975 24' BAYLINER SARATOGA H.T., 225 Volvo, 185 hrs., loaded. $13,500. Phone 477-4685.

40 FT. HULL BRANDLMAYR DEsign cruising sloop, keel, tanks and deck framed. 745-3739.

18 HORSEPOWER JOHNSON outboard, $275 or nearest offer. Phone 386-1202.

SACRIFICE — NEW 28 FT. MOtor-sailer, wood construction, Volvo diesel. $11,900. 656-5045.

200 BOATS FOR SALE.
383-1640.

WANTED USED AND DAMAGED boats. 383-1640.

OAK BAY BOAT BROKERAGE
1327 Beach Drive 598-1921

MUST SELL 1973 22' K-C CRUISer. 215 h.p. 270 leg. $8500. 656-4157.

1976 MERCURY 9.8 HP. LOW hours, $650. 658-8096.

80 BOATS and MARINE

BOSUN'S
Yacht Brokerage
"SPECIALIZE IN SELECT USED BOATS"

26' TROJAN Sedan, boat house kept, fully equipped including dinghy, compass, sounder, alcohal stove — sleeps 4. Teak decks. By appointment only.

Let us sell your boat. Quality listings, welcome to thirty days complimentary moorage.

For further information contact Jim Squire—
BOSUN'S MARINA LTD.
10775 MacDonald Park Rd., Sidney, B.C.
656-5558 Box 2001

BOAT LISTINGS
A downtown lication to list or view used boats.

— Direct Approach —

Let Us do the Best For You

VICTORIA LAWNMOWER & MARINE
834 Johnson 386-8338

92 SPORTING GOODS

Robinson's

SINCE 1929
JUST ARRIVED
AIR RIFLES AND PISTOLS: $10.95 UP; Webley; Premier and Junior; Daisy; Red Rider; Safari MKI B.B. repeater; Crosman; B.S.A. — RIFLES Armalite AR10 .308 $400; F.N. 1949 Semi 30/06 $170; H/K .308 semi $400; Ruger Mini 14 $225; Browning S/S 22/250 $350; Brazilian Mauser 7mm $170; Rem. .308 3x $230; Win. 30/30 $129; Browning 30/06 4 x $395; SHOTGUNS Browning 2 shot auto $299; Win. mod. 97 12G $150; PISTOLS S & W .44 Mags. 4/6½" bar; Ruger MKI target 22 $132; Colt auto 9mm $330; Browning 9mm H.P. $289; S & W Mod. 66 .357, $293; Colt Diamond Back .38 Sp. $300.
TRADES — TERMS — LAY-AWAY
1307 BROAD 385-3429

INTERNATIONAL KNIVES
The Sharpest Place in Town
WEBLEY!
The ULTIMATE value in air guns. 'COMPACT — POWERFUL — TROUBLE FREE'
PREMIER — JUNIOR — HAWK
NEW ARRIVALS!
Winch Mod. 61 22 cal. pump; Winch Mod. 12 12 Ga.; Explorer 22 Cal. Survival; Browning Lever 308 Cal; Sportco 308 Cal. Target; S and W Mod. 19 357; S and W 38 Spec Mod 14; S and W Mod. 17 22 Cal.; Colt Mod. 1911 45 auto U.S. Army.
574 Yates St. Ph. 383-2422
(Across from the Post Office)

PLAY-MOR
Pool Tables
Recovered and Repaired
Billiard Tables, Shuffleboards Supplies, Cues
384-3332 517 Kelvin Rd.

RIMPAC DIVERS Ltd.
LEARN TO DIVE ON AN OPEN Water Scuba diving course starting 14 March. 9313 Fifth St. Sidney or Phone 656-6313.

NEVER USED SUPER SKI OUTfit, World Cup Atomic skis with Nevada N-17 bindings and men's Garmons, size 8½ Supra boots worth $500, offers on $325. Call 383-3516.

SCUBA INSTRUCTION
Certification internationally recognized. Next course begins March 28th. Phone Dan Hall, 478-7808 evenings.

FARMER JOHN WET SUIT AND other diving accessories including regulator and speargun. Reasonable. 383-5248.

WANTED — BRANT DECOYS. Phone 658-8467 after 6.

93 CAMERAS, SUPPLIES and PHOTO FINISHING

POLAROID SX70 MODEL. 2 Instamatic camers, brand new with many extras. $100 firm. 598-7480.

93 CAMERAS, SUPPLIES and PHOTO FINISHING

$30
Trade in allowance for your old camera (any condition) when you buy your new movie camera during March.
YOUNG'S Sales & Service 784 FORT 382-5512

IT'S HERE
LEICA R3
See it and other fine products at
city photo
1227 Gov't.
385-5633

TRY US FOR YOUR FINE QUALITY CAMERAS
Bill's Photo Supply
1675 Douglas 383-7443

Island Colour Labs
Super fast quality film processing. Kodacolor II or Fujicolor II. Competitive prices. In by 10, out by 5.
615 FORT 384-2243

KONICA T3, BLACK BODY, filter hood, warranteed, $290. Vivitar 85-205 close focus zoom $235. 652-2966.

OMEGO B-22 ENLARGER WITH Minolta lens, easel, timer. All as new. 385-5911 or 382-6680.

6MM VICTOR SOUND PROJECTOR. Automatic shut off. $145. 386-0727.

ARGUS 538 SLIDE PROJECTOR, 6 trays, excellent condition, $80. 658-8996.

96 RANGES, STOVES and FURNACES

NOW AVAILABLE
The all-new Texaco oil furnace with the revolutionary flame retention head, proven savings up to 25 per cent in fuel consumption. Harknett Fuel, 384-9381, ask for Ralph Smith or Steve Brown.

40 GALLON ELECTRIC HOT water tank, $60 or highest offer. 658-5612.

AIRCO 160,000 B.T.U. FURNACE, $100, 5 years old. 386-9903 or 382-8711.

30" ELECTRIC RANGE, WHITE. 479-5523.

OLSON FURNACE AND DUCT work, 93,000 BTU, offers. 383-4792.

PARLOUR STOVE, $75. 658-1061.

WOODEN STOVE CONVERTED to oil. Offers. 478-5293.

97 FURNITURE

WOODPECKER STYLE COUCH and chair, modern styling, natutal ash finish, cadmium yellow cushions, easily disassembled for moving, $200; black vinyl swivel rocker, $35. Phone after 6, 477-7301.

TWO COLONIAL COMMODE tables by Braemore. Swedish swivel recliner and stool, chrome and naugahyde adjustable chair, pair of lamps, small book shelf, very old oak desktable and chair. Mahogany dressing vanity. 386-6809.

HUTCHES, 3 ONLY REPRODUCtions, early Canadian style solid pine, dove tailed drawers, white porcelain pulls, brass hinges, solidly built. $375 each. Phone 388-6186.

CLOSING OUT SALE, STOCK has to be sold fast, lamps and teak furniture from Scandinavia, everything for cost price, Kristiansen's Furniture, 3197 Quadra St. 384-2280.

MOVING. MUST SELL TWO DOUble box springs and mattresses, steel frames with rollers, headboard. Like new. Also 6-drawer chest. Phone 479-4690 after 6:00 p.m.

WOODSHED FURNITURE
Custom or production furniture, cabinets, and general woodwork. Butcher blocks, beds, tables, benches, etc. 383-4512, 242 B Mary.

TWO TWIN BEDS WITH BOX spring and mattress, one vanity, two dressers, Gibbard buffet, desk and chair. For appointment to see phone 388-7698.

COLONIAL ORANGE, BROWN, toned floral bed chesterfield, Kroehler, mattress, $260 firm. After 6 p.m., 592-0455.

SET OF THREE NESTING tables, English reproduction, unused. $110. ¾-bed and box spring, good condition, $35. 477-6580.

AS NEW, HIGHBACK BED CHESterfield with Simmons mattress. 592-1458.

FOR SALE — ONE COLONIAL sofa-bed; bookcase; TV stand. Call 592-0429.

SIMMONS QUEEN HIDE-A-BED, immaculate, $395. 477-0881.

SIMMONS HIDE-A-BED IN beautiful condition, $225. 479-7984.

MONTH-OLD TRIPLE DRESSer. Queen size bed chest. 384-1941.

97 FURNITURE

VILAS
GENUINE VILAS FURNITURE
WE SHIP
Anywhere in B.C.
Brochure on Request
NOW ON DISPLAY
All new Emberglow finish
CONTINENTAL FURNITURE
716 Johnson St. 386-2458

MATTRESS
INVEST IN THE BEST
B.F. Goodrich foam rubber mattresses guaranteed for 20 years. Latex foam rubber automatically adjusts to variations in weight giving even support the full length of the spine. They are comfortable, cool, hygenic and are made in a fire retardant tickery. 3'3", $119 — 4'6", $139 — Queen, $179 — King, $269.
IMMEDIATE DELIVERY
GREGG FURNITURE
2300 Douglas 388-7365

3-ROOM GROUPINGS
Deluxe starter set $998
Super deluxe. Complete luxury $1888
Even Less With Trades
Your Best Buy in Furniture Is At
THE TRADERS
388-6264 715 Finlayson St.
Open 'til 9 p.m. Mon.-Fri.
Sat. to 6 p.m., Sun. Noon-5 p.m.

SAGERS' MAPLE SHOPS 386-3841
1802 GOVERNMENT
Victoria's Largest Selection of COLONIAL FURNISHINGS

NAUGAHYDE RECLINER chair, dark brown. Only $135. Phone 479-7896.

GRANGE BOX SPRING AND mattress, single bed size, $65. 592-4623.

CUSTOM BEDS
Captain's $110, Mate's $100, Bunks $90. 479-7400.

MEDIEVAL DINING ROOM suite and buffet. 478-6539.

98 TV, STEREO, RADIO SALES and SERVICE

PURCHASE OR RENT A COLOR TV
OPEN TONITE
Mon.-Fri. 'til 9 p.m., Sat. 'til 6 Sundays, Noon-5 p.m.
THE TRADERS
388-6264 715 Finlayson St.

RENT
Reel to reel recorders or cassette decks.
HUDSON'S TAPE RECORDING
1543 Fort 598-6811

MUST SELL, 23" PHILCO COlour set, $125. AM-FM receiver, 8-track cassette stereo with speakers, $225. 479-8945.

NEW PIONEER SX 850 REceiver, 65 watt per channel $650 list, will sell for $500. Incredible power and sound, 592-6789 after 4.

V.H.F. SCANNER WITH CRYStals, antenna and auto-power cord, $230 firm. 386-9232.

25" RCA COLOUR, TABLE model, excellent colour, 3 months warranty, $195. 385-8198.

26" PHILCO COLOR T.V. 1 YEAR old, $500. 2710 Cedar Hill Rd., back door.

ELECTROHOME STEREO WITH record player and speakers. 598-4488.

QUAD 303 AMP AND PRE-AMP, pair custom speakers. $600 or offers. 656-4078 days.

AKAI 4000DS REEL TO REEL with Dolby. Excellent condition. 383-7739.

TWO KEF SPEAKERS, JVC stereo receiver, Thorins 165 turntable, best offer, must sell. 382-3796.

SANSUI SP1500 SPEAKERS, $175 each. 595-1001.

COMPONENT STEREO FOR sale, $800. 383-0039.

VHF SCANNER WITH FOUR crystals, first $100. 479-9283.

9" AGS COLOUR PORTABLE, $155. 385-8198.

MIRANTZ 105B AM-FM TUNER, $165. Phone 478-0524.

20" COLOUR TV PERFECT, $250 or best offer. 1960 Fairfield Rd.

98 TV, STEREO, RADIO SALES and SERVICE

Rent To Own
1977
20" Electrohome COLOR TV
$23.50 monthly
3 year warranty on all parts and labour and 6 year warranty plan on the picture tube. Call
CITY CENTRE TV
OPEN 10 A.M. — 10 P.M.
6 DAYS A WEEK
3970 Shelbourne 477-6971
Next to K Mart in the Mall

Butler Brothers
COLOR T.V. RENTALS
385-3832

$125
Trade in allowance for your old TV (any condition) when you buy your new 20" color TV during March. Financing available.
YOUNG'S Sales & Service 784 FORT 382-5512

USED COLOR TV's
Big selection from $150
FINANCING AVAILABLE
THE TRADERS
388-6264 715 Finlayson St.
Open til 9 p.m., Mon.-Fri.
Sat. to 6 p.m., Sun. Noon-5 p.m.

CAR STEREO
In-dash AM-FM radio and cassette player from $139.95. Expert installation available.
B.C. SOUND & RADIO SERVICE
931 FORT 383-4731

CAV ELECTRONICS LTD.
755 YATES STREET
MARANTZ, YAMAHA, DALQUIST, SAE, DUAL, TEA, SCOTT BIC
388-6564

SANSUI, SR 525, DIRECT DRIVE, manual, turntable and also two Altec model 9-speakers, 3-way sound. Also one Sansui AU 7900, integrated stereo power amplifier. 75 watts RMS, Minimum. Amplifier has 0 hours on it. Must be sold, am leaving country. 478-3083, 386-8219.

HITACHI CITIZEN BAND radios, built in automatic noise limiter, modulation indicator light, 23 channels, PA amplifier, dynamic microphones and mounting brackets. Priced as low as $89.95. ELECTRON TV SALES AND SERVICE, 100 Burnside W., 383-5432.

HITACHI LUMINAR I
20 in. colour TV, special $539.95, regular price $699.95, 5-year Solid State, parts warranty, 5-year shop labour warranty, S.F. Network Television Ltd. 388-7142.

STEREO SPEAKERS, 3-WAY system by University Sound. Enclosures Mediterranean style, octagonal commodes of antique Butternut. Top quality sound furniture. 477-9213.

AKAI CS705D CASSETTE DECK, two Sansui AU101 integrated amplifiers, on Sansui QS1 for channel quadraphonic synthesizer, also four speakers. 386-3241, 1-6 daily, ask for Tom in Major Appliances.

SANYO AUDIO COMPONENTS at very special prices. Examples Bell driven turntable with Strobe light, only $149.95.
ATLAS STEREO AND TV
763 Fort St. 385-2712

99 GROCERIES, MEAT and PRODUCE

SAVE MONEY AT HARVEY'S

Beef liver	49c a lb.
Reg. ground beef	59c a lb.
10 lb. lots	49c lb.
Whole Fryers	79c lb.
Chuck steaks or Blade Roasts (bone-in)	79c lb.
Freezer Red Brand Beef Hind Quarter	$1.09 lb.
Sides	.89

Cut, Wrapped, Frozen Guaranteed
UNDER NEW OWNERSHIP
SAME OLD QUALITY—NEW LOWER PRICES
2709 Quadra St. 383-2031

"MEAT" AT McCOLLS
Grade A sides of beef 89c lb. Black Puddings, Slicing Sausage, White Puddings, Haggis.
PARLIAMENT MEWS
Ste. 5-230 Menzies St. 382-1611

PLANTS TOTEM STRAWBERRY dollar dozen currant fifty cents each. 652-2419.

100 MISCELLANEOUS FOR SALE

GARAGE SALE — DAILY 3358 Summerhill Crescent. Dolls, games, $1-$3; drafting table and T square, $35; hair dryer, $5; exerciser (new), $40; fluorescent fixture, $8; oxygen acetylene regulator and hose, as is, $20; Ramoli table, $20; old portable sewing machine, $5; 1969 Epic body complete (new snow tires), $75; rebuilt (3 months) 4 speed Epic transmission, $100. Offers on the following: Epic motor parts, 283 motor parts (3 speed standard transmission), solenoid valves, timing, motors, relays, electric motors, Bric-a-Brac books, old bottles, homemade jig saw, and various other articles. 478-6594.

AMANA MICROWAVE DEMONSTRATIONS
Every Fri. 6-9 P.M. Sat. 10-4

Major Appliances and carpet at contractor prices
McDONALDS SUPPLY LTD.
370 Gorge Rd. E. 386-6745

BRAND NEW LIVING ROOM
Deluxe contemporary style sofa, loveseat, chair (choice of colors in plaid), cocktail table, Hex. commode, square commode and pair of lamps. 8-piece suite, complete $699.95. Financing available. Even less with trade-in.
THE TRADERS
388-6264 715 Finlayson St.
OPEN 'TIL 9 P.M. Mon.-Fri.
Sat. to 6 p.m., Sunday Noon-5

SUPER JUMBO GARAGE SALE
New and used miscellaneous items, priced to sell immediately. Come on down to the corner of Shelbourne and Stockton, by the new McKenzie Mall, MARCH 12th AND 13th. We know you will find something you like. Info: 477-6893.

7-PCE. IMPERIAL LOYALIST dining room suite. Was $375, now $325. White and gold 3-pce. bedroom suite and 2 matching night tables with full length mirrors, $265. Mel's Bargains, 3460 Quadra, 384-3152. Closed Mondays. Chargex available.

DEMO SALE
Corrugated tin roofing, 12x12 beams, sand, fir siding, doors, windows, toilets, etc. 633 David Street. Wed., Thurs., Fri., 384-3614.

2-PCE COLONIAL CHESTERfield, $160; 6-pce. natural dinette suite, $125; Beatty wringer washer, $60. Mel's Bargains, 3460 Quadra, 384-3152, Closed Mondays. Chargex available.

NICE SINGLE BED WITH cover, $50; double bed, $60; chesterfield chair, $10; coffee table, $10; 20" nice colour TV, $250. 598-8264. 1960 Fairfield Rd.

CHROME KITCHEN SUITE, 4 chairs, $30; 1 small older type refrigerator, $25, good condition. Call 477-0877.

100 MISCELLANEOUS FOR SALE

RAWLINGS
tub'n taps
PULSATING SHOWERS
$14.95-$99.00
PLUMBING, HEATING, AND ELECTRICAL SUPPLIES
For the Do-It-Yourselfer
OPEN SATURDAYS 9-5
625 Hillside Ave.
388-7311

CLEARING 1976 STOCK
ADMIRAL

13 cu. ft. 2-door fridges	$399.95
30" Automatic Ranges	$319.95
Built-in Dishwashers	$299.95
Portable Dishwashers	379.95
1.3 cu. ft. Micro Ranges	$499.95
20" Solid State Color TV's	$459.95

Freezers, Stereos, Radios Tool
Even Less With Trade-Ins
THE TRADERS
388-6264 715 Finlayson St.
Open 'til 9 p.m. Mon.-Fri.
Sat. to 6 p.m., Sunday Noon-5

RUGGED HEAVY DUTY METAL frame merchandisers with pegboard centres suitable for hardware, builder supply, sporting goods, warehouse use, etc., enough frames to complete 260 linear feet display units using add-a-unit principal, some plywood shelving brackets and bases $1,200.00. 8 only 5-foot metal frame merchandiser units use as single unit or tie together using add-a-unit principal with metal shelves $50.00 each unit. 1 only 5-foot glass showcase $50.00. 1 only 6-foot glass showcase with light $150.00. Phone 388-5732 between 10 a.m. - 5 p.m.

LOW PRICES, HOOVER WASHer, new condition; two hexagonal commodes and matching console cocktail table; china cabinets; dishes; glassware; tools, etc., etc. At the new Esquimalt Trading and Thrift, 897 Esquimalt Road, 388-6542, open from 10:30 a.m. 'til 5:30 p.m. Monday thru Thursday, Friday from 10:30 a.m. 'til 8 p.m., Saturday and Sunday from 12 noon 'til 5 p.m.

PS
"THE PLASTIC SHOP"
2105 DOUGLAS ST., 386-1477. ONE STOP SHOPPING FOR ALL PLASTIC PRODUCTS. Industrial Plastics.

FIBERGLASSING MATERIALS — Resin, Cloth, Mat, Roving, Acetone, etc. available and in stock now at Industrial Plastics "The Plastic Shop" 2105 Douglas, 386-1477 or 460 Wallace St. Nanaimo, 753-0114. Open 6 days a week for your shopping convenience.

FOR SALE WOODEN ROCKING chair, tredle sewing machine, bookcase, wooden table and two chairs, hutch, oak barrels, pictures. See between 2 p.m.-5 p.m., March 8th to 11th, March 14th and 15th at No. 4-271 Michigan.

COME TO OUR JUMBO SALE off Shelbourne St., March 12th and 13th. If you would like to sell any miscellaneous items or unwanted treasures at the sale please phone 477-6893.

MUST SELL. BEST OFFERS ON: 10-speed Peugeot, McClary automatic washer, Baycrest dryer, Baycrest deep freeze, manual typewriter, double bed. Please call after 6 p.m., 479-1328.

VIKING PORTABLE SEWING machine, $25. 5-drawer dresser, $40. Antique wicker sewing basket stand, $45. Large old wicker chair, excellent condition, $125, or offer. 598-4872.

SINK UNIT, $25; DOLL CARriage, $25; kettle barbeque, $15; portable stereo, $20; Coleman lamp, $10; bookcase, $10; two Dodge Dart wheels, $10; two TV's, $10 each; miscellaneous. 592-2180.

PING PONG TABLE, FOLD UP with wheels includes net, bats, $70. Black and white Baycrest portable TV, 19" screen, $100. Color Admirals TV needs work, offers. 595-1190.

NEW LADY'S HETTEMARKS linen coat, cherry, size 8-9; pure silk flowered dress. Also good quality assorted lady's clothing. 383-2601, evenings.

VELVET COIUCH AND CHAIR, 12x8 tent, press back chair, kitchen hutch, 25" black and white TV. All in perfect condition. No reasonable offer refused. 479-1975.

LARGE BEAUTIFUL WALNUT desk $300. Straight back oak chairs, $25 each. Apply Ms Palfrey, 388-4271.
J. H. WHITTOME CO., LTD.

WALK-IN DAIRY COOLER WITH glass doors, walk-in meat cooler, meat, deli, cheese and produce cases, large Chubb safe. 478-5611, evenings.

BOY'S DAUOST ICE SKATES, size 1, as new, $15; G.M. infant's seat, $15; maple highchair, as new, $15; changing table-basinette, $5; walker, $3. 598-3094.

FOR SALE. TWO INGLIS dryers, one Norge Dryer and one Easy dryer. All guaranteed one year parts and labour. Also dryers wanted working or not. 479-7824.

10" DEWALT RADIAL ARM SAW, guaranteed motor, $210; wooden garden chairs, $5; new pot-belly stove, $75; Sansui SP1500 speakers, $175 each; 595-1001.

MOVING SALE — APARTMENT furniture, C.B. set, electric print-out calculator, telephone answering service, colour T.V., many other items, phone 383-8067.

BABY ARTICLES FOR sale, playpen, jolly jumper, small crib and car bed; baby clothes for girls. 595-0771.

RALEIGH 3-SPEED LADY'S bike, $75; Gendron baby buggy, $50. Evenings, 598-3877, 3384 Browning St.

TRAVELLER REFRIGERATOR icebox, (18"x24") for camper, $20; heavy fiberglass cloth, 48" width, approx. five yards, $20. 383-0318.

THREE PIECE BEDROOM suite, good condition, $200. Bubble type stereo with two speakers, excellent condition, $125. Console TV

GARAGE SALE. WROUGHT iron chair, desk and shelving, miscellaneous, Sat. and Sun. from 1-4 p.m. 4420 Tyndall Ave.

9X12 GOLDEN SHAG RUG, three-months-old, $50; one 36" single bed good condition, $50. 383-7905.

SOFT TOP TENT TRAILER IN very good condition. 12' aluminum cartop boat. Four h.p. Evinrude outboadd motor. 478-7298.

3½X6' APARTMENT-SIZED POOL table, all accessories; old TV-stereo-radio unit; 7' rubber tree plant. 592-1752, after 4:30.

SPEED QUEEN, WRINGER washer, stainless steel tub, good condition. $40. 6 to 10 p.m. 382-8834.

23 CU. FT. DEEP FREEZE AND wood and coal stove, made by Beach Foundry Co., Ottawa. In working order. 743-5169.

COMPACT VACUUM, 10 MONTHS old, all attachments, reasonably priced, 383-2463.

VIKING COMBINED FRIDGE-freezer, 15 c.f., gold, 69" highx31 x29, $150. 652-3566.

KIRBY VACUUM, ALL ATtachments, power head, shampoo kit included. $200. 656-2073.

TWO IBM SELECTRIC TYPEwriters model 715, $400 each. 386-2974.

2—5-YEAR EUROPEAN HEALTH Spa, $200 or offers. 382-8879.

TWO SETS UNIQUE HANDMADE pottery chessmen. $40. 477-6580.

VARIETY OF 4 OUNCE SKEINS of 2-ply pure wool. 595-1001.

DEEP FREEZE 7 CU. FT., 3-years-old, $180, 388-9325.

100 MISCELLANEOUS FOR SALE

Shagnasstys'
CLEAR-OUT
USED

Admiral 26" colour TV	$199
RCA cabinet record player	$ 29
Gurney 24" elec range	$ 99
Kenmore elec dryer	$109
GE wringer washer	$ 99
Hostess chair, red	$9.95
Simons hideabed	$129
Drop lounge, blue	$ 25
Colonial sofa, green	$ 29
39" matt and box set	$ 30
2-pce. chesterfield, gold	$ 49
Vanity dresser and mirror	$ 89
China buffet base	$ 59
Assorted 39" twin-size wood beds, priced from	$ 19
Desk, white red	$ 35
Baby carriage	$ 15
Wardrobe, wood	$ 29
IBM elec. typewriter	$175

Open, 9 a.m.-5:30 p.m. daily
Shagnasstys'
704 VIEW ST.
(PERSONAL SHOPPING ONLY)

EATON'S WAREHOUSE STORE
HOME FURNISHINGS AT BUDGET SAVING PRICES
749 View St.

BRAND NEW MATTRESSES

39" mattress or box spring	$ 58.00
2-piece set	$ 99.95
54" mattress or box spring	$ 68.00
2-piece set	$119.95
Queen size 2-piece set	$199.95
Queen size quality mattress	$199.00
King size deluxe mattress	$299.00

THE TRADERS
388-6264 715 Finlayson St.
Open 'til 9 p.m. Mon.-Fri.
Sat. to 6 p.m., Sunday Noon-5 p.m.

SPEEDQUEEN
WASHERS - DRYERS
Ranges, fridges, microwave oven, freezers, household furnishings.
MATTRESS SPECIALS
ACTIVE FURNITURE WAREHOUSE
566 David 382-8274
Downtown 843 Yates 382-8500

VICTORIA LAWNMOWER & MARINE
834 JOHNSON 386-8338

B.C. ALUMINUM
Window screens $8 and up
Doors and parts
5" gutter shorts to clear
3930 Douglas (at Ralph)

UNIVERSAL TRADING CENTRE
584 Johnson, Upstairs Warehouse Bargains. Tools, furniture, antiques, curios, glassware, pictures, stereos, cameras and jewellery. 383-9512. We Buy, Sell and Trade.

SAUNA ROOMS, FACTORY PREbuilt, also custom built commercial and residential, heaters, accessories. Kosmar Industries, 2951 Bridge St., Victoria. 384-2623, 479-9492.

ADDING MACHINES, TYPEwriters, filing cabinets, and desks, sale, rent, or lease. Remco Office Systems, 1812 Government St. 385-6796.

WATERBEDS ALL HAND crafted in solid wood, any size any style, complete beds or frame only, also matching bedroom suites. 478-7345 anytime.

HOOVER WASHER AND SPIN dryer, good condition, pair of black vinyl adustable head rests, excellent condition, highest offers. 592-0872.

ATTENTION TAILORS AND UPholsterers: Sales and Service to all industrial sewing machines. Sawyer's Sewing Centre, 840 Fort, 388-6228.

DOOR CLOSERS, SOLD, SERviced and installed.
PRICE'S LOCK AND SAFE LTD.
847 Fort 384-4105

FREE FILL
Victoria area. 386-8838 between 7:30-5 p.m.

LOOM FOR SALE, 24", FOUR harness, table model, All wood, folds flat. $150. Box 142 Ganges, Saltspring, 537-5083 after 6.

ELECTROLUX VACUUM cleaner with all attachments including power nozzle, like new. Asking $200. 478-0684 after 3:30.

MUST SELL, 23" PHILCO COLour set, $125. AM-FM receiver, 8-track cassette stereo with speakers, $225. 479-8945.

ALL YOU PRAIRIE PEOPLE
—PEROGIES—
Phone 477-4714, or 656-1544.

80 YARDS CUSHIONFLOOR, half price; also several shag carpets, 385-4286.

WASHER, KENMORE HEAVY duty with warranty, $300, days 383-4811, evenings, 595-0453.

SEWING MACHINE IN CABINET, very good condition, $60 firm. 386-1916.

OFFERS: SOFA, CHAIR, TWO foot stools, bathroom sink, good wood door, step table. 479-2306.

NEW AND USED WOODEN BARrels, plastic pails, steel drums, 383-1328.

SLATE POOL TABLES FROM $575 and shuffle boards L. G. K. Enterprises. 478-8559.

BRITISH INDIA 18'X10'6", beige, excellent condition. 479-7008 evenings.

LOW PRICES ON REPOSSESSED office desks, 2811 Douglas St., 388-9524.

INGLIS PORTABLE 3-CYCLE dryer, 110 volt, like new, $250. 479-3352.

FOR SALE, DISHWASHER, range, fridge, washer and dryer, freezer. 382-6772.

BEAUTIFUL WEDDING GOWN complete with veil and head piece, size 7-9. 595-4467.

URGENT
Moving — Contents of three-room suite, 203 1655 Chambers.

H.P. 25C. CALCULATOR, MINT condition, 2 months old, $200. 386-9347.

HAND SPUN, HAND KNIT COWichan Indian sweater, made to measure. $55 to $65. 652-3606.

LEWYT UPRIGHT FOR SALE, with attachments, best offer takes, 592-9135.

FOR SALE. WHITE STOVE AND fridge, very good condition, phone anytime, 382-3786.

20 POUND PROPANE TANK with three burner stove, lantern and space heater, $175. 383-5248.

ONE DIAMOND DINNER RING, appraised value $650, sell for $500. Phone after 6. 384-1580.

BABY FURNITURE, HIGHchair, $35; toy box, walker, jollyjumper. 479-4272, after 4:30 p.m.

USED RED BRICKS, CLEANED, 24c each. Phone 388-9079.

TWO STANLEY GARAGE doors, 7'x8', $90. 479-7338.

PLAYPEN, $12; STROLLER, $15; golfcart, $25. 479-6439.

100 MISCELLANEOUS FOR SALE

NEW and USED
2-pce. Chesterfield suites, $199 to $439; Hida-beds, $229 to $398; swivel rockers, $159; wooden rocking chairs, $39 to $139; 8-pce. oak dining suite, $595; 7-pce. maple dining suite, $559; Duncan Phyfe dropleaf table and 6 chairs, $462.50; china cabinets, $129 to $319; corner china cabinets, $269 and $289; 5-pce. kitchen sets, $59.95 to $149; complete bedroom suites, $219 to $399; single beds, $49.95 to $139; chests of drawers, $32.95 to $149; dressers, $39.95 to $159; bunk beds, $119, wardrobes, $89 to $199; 9x12 rugs, $49 to $169; floor lamps, $27.50 to $34.50; table lamps, $4.95 to $69; vacuum cleaners, $21.95 to $39.95; fire screens, $14.95 to $39.95; fire grates, $7.95 to $19.95. Use your Chargex or Master Charge.
PANDORA FURNITURE LTD.
New and Used Furniture
1050 Pandora Ave. 383-4319

CARR'S
NEW — USED FURNITURE
779 PANDORA 388-5202
USED

SINGLE BEDS	ea. $39.95
17 cu. ft. REFRIGERATOR	$199.95
30" RANGE	$129.95
CONSOLE STEREO	$79.95
SOFA AND CHAIR	$99.95

Your Downtown Trade-In Centre

GOOD SELECTION OF used furniture and appliances at clearance prices.
THE TRADERS
OPEN NIGHTLY 'TIL 9
PHONE 388-6264
715 FINLAYSON

KILSHAWS
1115 Fort St.
AUCTIONS
Friday at 7:00
Appraisals for Insurance and Sale PURPOSES
384-6441

Interconnect
Sells, Leases, Rents and Services TELEPHONE ANSWERING machines. We now have in stock Dept. of Communications cert. units starting from $269, with remote retrieval from $499. All at INTERCONNECT, 2012 Douglas, 384-0511.

TILLICUM FURNITURE
Reupholstery Department
Has materials, supplies, tools, poly and rubber. Large selections of fabrics and vinyls in stock at lowest prices for all your furniture or recreational vehicle needs. 2612 Sooke Rd., Glen Lake. 478-0522.

SAVINGS
On used and reconditioned cash registers
VICTORIA CASH REGISTER CO.
Sales — Service — Supplies
650 West Burnside Road
383-2512

ELECTRONIC
Cash registers you can afford
See them at
VICTORIA CASH REGISTER CO.
650 West Burnside Road
or Phone 383-2512

MR. SWEEPER
New and used vacuum cleaners. Every make in stock at fantastic bargains. Guaranteed.
906 Esquimalt Rd. (at Head St.)
386-3717

LEAVING PROVINCE, MUST sell, 73 Zenith, 26" Chroma colour floor model TV, excellent condition, must be seen, $650 or best offer accepted, 2 component speakers, reasonable, 383-2501 after 5 p.m.

Aluminum Gutters
5" continuous in baked enamel
Patio Roofs, Roll Up Awnings.
B.C. ALUMINUM 479-7121
"THE NAME YOU KNOW"

COPPER — THE ANTIQUE OF tomorrow. Beautiful gift items for special occasions and your own home. To view please phone 479-6335.

J. R. PIPES
Business Systems
Office Supplies
1121 Fort 386-7728

ONE BLACK AND WHITE PORtable TV, as new, $125; 6-year Health Spa membership, $300. 478-4698.

VIKING RANGE FOR SALE, good condition, $99. Kitchen table, $80. 477-0583.

CUSTOM MADE WHEELS, CAMera equipment cabinet, 36x15x12", nine swivel drawers. $50. 478-5751.

GARAGE SALE, 3830 PALO Alto, Macrame hangings, clothes. Saturday 10-6 p.m.

CRAFTSMAN 10" RADIAL ARM saw, complete with small table, $300, phone after 6 p.m., 656-3554.

CAR-TOP RACK, HEAVY OAK, for Surburban, Travelall types, $50. Ross, 477-9111 or 479-2848.

OUTDOOR INCINERATOR BARrels, ready to use. Free delivery. $5.95. 383-1328.

DRESS COAT, LEATHER gloves, mixmaster. Phone 592-7429 after 6 p.m.

AIRCO 160,000 B.T.U. FURNACE, $100, five-years-old. 386-9903 or 382-8711.

RCA WASHER AND DRYER, $250. Wooden doll house, $10. 478-7665.

4X8 POOL TABLE, PLUS ACCESsories, $175. 652-1887.

BLACK & WHITE, EXCELLENT condition, $125, 592-1845.

HALF PRICE! DOUBLE SPA Membership. After 5 p.m. 386-6215.

CHINESE RUG, 8X10.
Phone 382-1907.

GLASS SLIDING TUB ENCLOsure doors, $70 firm. 477-4992.

1,000 CLEAN USED BRICKS. 24C each. 642-5813 after 5.

ENGLISH PRAM, LIKE NEW, $125. Call 386-1530 after 6 p.m.

BABY FURNITURE.
382-6638.

CANDY MAKERS, 42X32 IN. marble slabs, $65. 382-0413.

CB ANTENNAS; BASE, MOBILE, disguise, AM-CB adapter. 478-5193.

103 MISCELLANEOUS WANTED

OLD CAR BATTERIES, RADIAtors, copper, brass, lead. 383-1328, 526 David.

WE BUY FURNITURE, HOUSEhold goods, pictures, tools, etc. Best cash prices. 386-0462 anytime.

WANTED: OLD ENGLISH PRAM with high wheels. Phone collect, 248-6826.

WANTED TO BUY: FURNITURE, household goods, tools, etc. 477-7864 Fair price paid.

OLD POSTCARDS, SILVER, china, medals, jewellery, etc. 595-7567 or 383-8311.

WOULD ANYONE LIKE TO DOnate a fridge to pensioner. 652-3438 or 382-9906.

CASH FOR CARS
Anything under 1948. Call anytime 478-2045, 478-5982.

WANTED: DRUM THRONE.
Phone 598-6090.

CLOTHES DRYERS WANTED, working or not. 479-7824.

WANTED: OAK DOORS, MAHOGany doors, 384-3614.

SELL OLD BOOKS TO THE Haunted Bookshop. 382-1427.

FRIDGES AND FREEZERS bought. 598-7422. All-Temp.

WANTED: BABY'S CRIB IN good condition. 383-3320.

103 MISCELLANEOUS WANTED

LUNDS
AUCTIONS
Tuesday — 7 p.m.
Friday — 1:30 p.m.
APPRAISALS
For All Purpose
386-3308

WANTED!
GUNS — GUNS — GUNS
ALL MAKES — ALL MODELS
ALSO
Military Items — Surplus Ammo — Uniforms — Badges — Dress Daggers — Swords — Related Items.
INTERNATIONAL KNIVES
574 Yates St. 383-2422
(Across from the Post Office)

Robinson's
Since 1929
INSTANT CASH FOR GUNS OF ALL TYPES
Rifles—Shotguns—Handguns
1307 BROAD 385-3429

THE SALVATION ARMY Needs your re-usable clothing, furniture and household goods. "Help us to help others." Family Thrift Stores. Victoria, Sidney and Langford. For pickup — 386-3295.

WOULD YOU LIKE TO SELL ANY MISCELLANEOUS ITEMS OR UNWANTED TREASURES?
If so phone 477-6893 — all items will be sold at a Jumbo Sale off Shelbourne St. on March 12 and 13. So hurry and call! (Free Pickup.)

WANTED: URGENT FURNIture and appliances, tools, anything with resale value. Phone for cash appraisal, P. and A. Trading, 386-7113.

FURNITURE, TOOLS, DISHES, etc., bought for cash. We will pick up. Esquimalt Trading and Thrift, 897 Esquimalt Rd., 388-6542. Open Sunday 12-5.

WANTED: TABLE SAW, ANY condition, horizontal electric furnace and circular saw. Call 479-5991.

10,000 LBS. OF ALUMINUM scrap wanted. No quantity too small. Call Anthony, 386-7326, please leave name and number.

DESK, WOODEN, DOUBLE PEDestal in solid or refinishable condition. 385-0672 after 5.

WANTED: WHITE FRIDGE IN good condition. 479-3313.

SOLID COLOUR ROUNDED style hide-a-bed, 595-4286.

WANTED: BRANT DECOYS. Phone 658-8467 after 6.

109 MISCELLANOUS TO RENT

SAWYER SEWING CENTRE
RENT TO OWN — Domestic and Industrial sewing machines
840 FORT 388-6228
CLOSED MONDAYS

115 SWAPS

ONE OWNER BIG '67 PONTIAC wagon, p.s., p.b., automatic, tested to '78. Running perfect, some body dents, will trade with $400 for '67 GM or Ford two- or four-door. No junk or rust please. Phone 477-2709 after 5.

1964 PONTIAC, CUSTOM SPORT, two-door hardtop, real smart looking, trade or cash for pickup, 382-4493.

WILL ACCEPT TRADE OF car, truck, boat or ? as part or down payment on house or lot. 386-6191.

SWAP CAR FOR GOOD MOTORcycle and driving instructions, 598-7480.

WILL SWAP EXCELLENT working, 23" table model color TV. For good used car. 479-9283.

116 COINS and STAMPS

BUYING NETHERLANDS COINS.
Before 1946. Paying catalogue prices. Phone 652-4108.

117 ARTS and ANTIQUES

MAGGIE CAMPBELL'S ANTIQUES
Fine Victorian mahogany Hall Table with drawer, of good colour and condition, circa 1850's. 30" height, 22¼" depth, 3'7½" width. Attractive set of 4 William IV Mahogany Dining Chairs, circa 1840. 402 Moss Street, 382-4814.

SOLID LIGHT OAK DINING room suite, round pedestal table, 6 chairs, buffet. 595-0966 after 4.

FURNITURE REPAIRED. ANtiques our specialty. 478-2539.

120 GARDEN SUPPLIES

B.C. GREENHOUSE BUILDERS. Quality aluminum - glass greenhouses, exhaust fans, automatic vent openers. For information and brochures write 783 Hutchinson Ave. or phone 385-2841, 385-8445 anytime.

NO. 1 COW MANURE, 1 TO 3 years old, 7 yds $49, bag $1.75. Old horse manure 7 yds $30. 595-0773.

THE FINEST QUALITY (PREtreated) Cedar greenhouses available check our features. 382-0982.

Plowing, Rotovating and Cultivating

DON'S TRACTOR SERVICE
477-3913
We rotovate, plow, cut grass and brush also, loading and hauling.

COOPER TRACTOR SERVICE LTD.
Grass or brush mowing, rotovating, loading, hauling, lot clean-up 478-3143 or 477-5167.

ROTOVATING
Lawns and gardens. Guaranteed work. 658-5406.

YARD AND GARDEN ROTOVATing. Reasonable, 477-6009.

Topsoil, Rocks and Fill

SCREENED TOPSOIL WITH sand and manure $12 C.Y.
Minimum Delivery 6 C.Y.
Garden Sand $3 C.Y.
Plus Delivery
Sand — Fill
Road Gravel
Drain Rock
Crushed Rock
Bark Mulch — Fine ¾"-1½"
Bark Mulch — Coarse 1½"-3"
E. NIXON LTD.
Office 385-4431
Nights 479-1937
or 479-2995

NO. 1 SCREENED TOP SOIL with sand and manure, 7 yds for $65, 14 yds. for $120, garden sand and manure mixes 7 yds. for $50, 14 yds for $90. 478-3322.

FREE FILL
Victoria area. 386-8838 between 7:30-5 p.m.

SPECIAL, HAS TO BE MOVED. Good clean Top soil, 7 yards $45. Also good clean Fill soil, 7 yards $28. 595-0773.

HARVEL CONSTRUCTION
Good topsoil at reasonable price, delivered. 479-5194, pager No. 384-8075, unit 640.

ALL TYPES OF FILL WANTED, Prospect Lake Golf Course, 479-2688.

NO. 1, SCREENED BLACK loam, very clean, 7 yds $64, bag $2. 595 8129.

NO. 1 TOPSOIL, $9 YARD, MINImum 4 yards in Victoria area. 658-1112, 598-4371.

BROWN AND BLACK TOP SOIL mixed with sand, small and large orders, 658-5172 and 479-1582

SAND, GRAVEL, DRAIN rock, topsoil, low cost, delivery.

125 PETS and SUPPLIES

FOR SALE. JAP. SPANIEL PUPpies, Peke Cross. Phone 748-1700, Duncan.

PUPPIES FOR SALE: ENGLISH Springer cross, white with black markings. $20. 385-2384.

125 PETS and SUPPLIES

PARROT WITH CAGE (JOBI Lory), $250 firm. 60-gallon salt aquarium, resident large Trigger fish, (Huma Huma). $100 firm. Phone 112-743-9797.

CUTE ONE YEAR OLD WHITE Spitz "miniature Samoyed" spayed with shots, needs farm life, loving folks, free to proper home, 384-4711.

DOBERMAN PINSCHER CLUB Meeting has been cancelled for Monday, March 14th, at SPCA Hall. 479-4257 for details.

FOR SALE, 3 POODLE CROSS puppies, one female 2 years. Spitz cross dog, one male 1 year, St. Bernard. Phone 479-9655.

FOR SOLE, 3 PODDLE CROSS puppies; one female 2 year-old Spitz cross; one male, year old St. Bernard. Phone 479-9655.

EXPERIENCED DOG GROOMing. Bathing, defleaing, pick-up and delivery on request. Reasonable rates. 656-4069.

FREE. ONE SEVEN-MONTH-old, German Shepherd-Samoyed pup, good natured, phone after 6. 477-0370.

SEVEN-MONTH-OLD FEMALE St. Bernard to good country home. 474-1378.

YOUNG CITRON CRESTED Cockatoo, cage and table. 384-6087 after 5.

REGISTERED GOLDEN LABRAdor retriever puppies, 8 weeks. 595-0758.

PUREBRED UNREGISTERED German Shepherd puppies, black and silver mother. 382-3458.

BEAUTIFUL PUPPIES TO A good home, marvelous children's dogs, good watch dogs. 474-2490.

BEAUTIFUL PUREBRED MALE Samoyed pup, all shots, $75. 112-743-5472.

TWO BEAGLES, MALE, 15 months, female, 11 months. 478-1043.

GUARD DOG FOR SALE, 2½ year old Doberman Pinscher, must sell immediately, moving. 656-4912.

BABY BUNNIES, ALL COLORS, plus one white breeding pair. 478-2506.

FEMALE ENGLISH SHEEP DOG, 16 months old, fun dog, needs country home, 384-0859.

REGISTERED OLD ENGLISH Sheepdog puppies champion stock. 246-4267 or 746-4332.

PUREBRED ENGLISH POINTER. Good for hunting or trials. 598-4438.

YOUNG COCKATIELS AND young budgies. 478-2506, after 5.

NINE LOVABLE PUPPIES FOR sale. 479-3689 between 6-9 p.m.

127 CHICKS, POULTRY, HATCHING EGGS SUPPLIES

WANTED: NEW HAMPSHIRE laying chickents or equivalent. 383-6083, 642-4262.

128 LIVESTOCK SUPPLIES and EVENTS

CEDARVIEW STABLES, HAS large box stalls, private paddock, or field time, large riding ring, individual care, good trails, instructor available. 652-2860.

YEARLING, APPALOOSA — Thoroughbred, filly — 14.1 h.h., very bold, Hunter — jumper prospect. Serious enquiries only. After 7:00 — 474-1565.

17½ TO 18" PASSIER DRESSAGE saddle, excellent condition, also child's Western saddle, approx. 14". 652-2860.

FOR SALE — TWO REGIStered Scots Highland females and one registered Scots Highland yearling bull. 656-1504.

SADDLE REPAIRS, HARNESSES repaired or made to order, bare back pad and men's Cord Breeches for sale. 384-7238.

SELL OUT SALE, REGISTERED Hereford Bull, four-years-old. Also some cows in calf, Washington Alfalfa. 478-2791.

FOR SALE, PALOMINO STALlion, dun mare, Palomino filly, buckskin colt, reg'd ½ Arab filly. Phone 743-5135.

SPRING IS ALMOST HERE. NOW is the time to have your horse shod, Barry Allen, Graduate Farrier. 478-3278.

16-YEAR-OLD GIRL LOOKING for place to keep horse, will do chores to pay part of cost, Central Saanich preferred. Phone 652-3146.

FOR RENT: LARGE BARNS, also storage shed, Burnside Rd. Phone 112-743-9186, Cobble Hill.

GRADUATE FARRIER HORSE showing and trimming, call Allan Card, 652-3257.

EXCELLENT GRASS HAY, $2.50 per bale. Phone 652-1050 after 5 p.m.

GENTLE 5½ YEARS GELDING needs experienced rider. $250, O.B.O. 478-3359.

HORSES BOARDED, 10' BY 12' stalls, show size riding ring, close to trails, 4590 Bailey Road.

BROADMEAD TRAINING SHOW, Saturday, March 26, 10 a.m. Judge Shirley Hill.

HAY AND STRAW FOR SALE. 652-2026, 652-1743. No Sunday calls please.

HAY FOR SALE, $1.50, $2 AND $2.25. 479-2793.

HAY FOR SALE.
652-1640 or 652-3459.

TEN COLONIES OF HONEY bees. Phone 383-8350.

PONY FOR RIDER WITH SOME experience, $200. Phone 656-1716.

130 HEAVY EQUIPMENT and MACHINERY

HABITAT 2000
994 GOLDSTREAM AVE.
478-0811 DL 00784A
Gardner-Denver compressor, 14 h.p. gas powered. Demo unit. Make an offer.
Used MF 35 tractor. Make an offer.
974 Bobcat loader, 1¼ yd. bucket, 78 h.p. diesel. $16,000.
8 to 20 h.p. lawn and garden tractors from $1100.
Complete stock of tillage and mowing equipment.
Rototillers and lawn mowers. "We Service what we sell."
Your Island dealer for Allis Chalmers-Melrose Bobcat Tractors.

IDEAL MACHINE FOR SMALL places. 12.5 hp 4-wheel drive, two cylinder diesel tractor with backhoe and buckets, plus trailer and 1970 Chev. half ton pickup. will sell separately or as a unit. 478-4086.

YANMAR SMALL DIESEL TRACtors. Industrial and Marine engines now available at Stanwood Equipment, 652-1231.

BACKHOE, CASE 580, EXCEPtionally clean, ROPS, cab, very sound throughout, only $9700, 592-1631.

1972 580B CASEBACKHOE, ROP Cab, 4 in 1 bucket, extendahoe, well maintained. 1967 Mercury, single axle Dump Truck. 656-1671.

135 FARM IMPLEMENTS

MF Massey Ferguson
STANWOOD EQUIPMENT SALES LTD.
Industrial—Agricultural TRACTORS
6805 VEYANESS
652-1231
"YOUR LOCAL MASSEY DEALER"

J. GRIEVE MOTORS LTD.
7865 E. SAANICH ROAD
652-1642 Days 652-4192 Eves.
Have Vancouver Island's largest stock of good used and reconditioned farm tractors and equipment.

HOWARD ROTOVATOR, 60" NEW blades, good shape. $900. Phone 478-8026.

2 FARM TRACTORS FOR SALE, 1 gas, 1 diesel with FE loader. 478-8577.

2-YEAR-OLD HESSTON 7' PULL-type mower-conditioner. 652-3306.

WANTED: FARM TRACTOR.
477-6501

148 LEASE VEHICLES

LEASE A VOLVO
Brian Holley Motors
3319 Douglas St.
Phone Jim Bryson 384-1161

CROSSWORD by Eugene Sheffer

ACROSS
1 Thick slice
5 Seize
9 Muffin
12 French composer
13 Drove
14 Part of IOU
15 Dill
16 On the ocean
17 Start for race or ire
18 Direction for Greeley
19 Letter
20 Capital of ancient Phoenicia
21 Poetic form
23 A backward ohm
25 Los —, New Mexico
28 Greek poetess
32 Sheet of igneous rock
33 School subj.
34 They come in flights
37 Exhibited
39 Gain as profit
40 Kind of money
41 Pacific island
44 Fish eggs
46 Land held absolutely
50 Ripen
51 Variable star
52 Title
53 Drink slowly
54 Ended
55 Related
56 Trap for lobsters
57 Skin tumors
58 Arranges the table

DOWN
1 Side dish
2 Bowling alley
3 Malt beverages
4 Final result (slang)
5 Lends charm
6 Light wine
7 Revokes a legacy
8 Miss Lillie
9 Bloody
10 Pitcher
11 Measure out
20 Burlesque stars
22 Make
24 Exclamation
25 Beast of burden
26 Start for any or chi
27 Wing
29 Glutton
30 Do garden work
31 Nick or World
35 Concerning
36 Struggled
37 Pointed weapons
38 Note of the scale
41 Kind of waist
42 Exchange premium
43 Retained
45 Heater
47 — Success, N.Y.
48 Pass over
49 Secluded rooms
51 The present

Avg. solution time: 22 min.

LAP BUGS SAUL
ONE ERIE ANTA
STERLING TIED
SENILE MIA
SOL ERNEST
SHREW INK VIA
HAIR SOT PING
ARC YIN BALKS
WEEDED OAR
USE RIMPLE
BUCK CASTALIA
OBOE ALOE EMS
BITS REND APT

2-26
Answer to Previous Puzzle

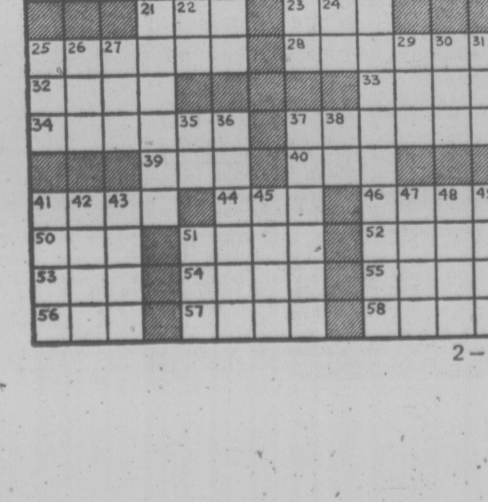

2 – 26

148 LEASE VEHICLES

LEASING
VW Rabbit, Sciroccos, Audi Fox — Audi LS and Porsche from $95 Per Month—Net Lease 36 Months (Plus Sales Tax, Licence and Insurance)
DOUGLAS VOLKSWAGEN Ltd., Porsche — Audi
3329 Douglas St.
388-5466

150 CARS FOR SALE

THREE POINT MOTORS
Mercedes-Benz
DATSUN

76 DATSUN F10
speed transmission $3,995

76 DODGE ARROW
Blue hatchback with automatic, 5,00 miles $3,995

76 M.G. MIDGET
only 8,000 miles $3,995

76 MAZDA 808
Just over 2,000 miles on this red four-door sedan $3,995

76 DATSUN B210
Less than 3,000 miles on this little red demo $3,595

75 AUDI FOX
Only 5,000 miles on this automatic station wagon $5,495

75 DATSUN 710
Four-door sedan with vinyl roof, radio $3,495

75 MAZDA 808
Only 8,000 miles on this very sharp station wagon $3,295

75 ASTRE
Hatchback, automatic, radio, 22,000 miles $2,995

74 MAVERICK
Coupe with vinyl roof, automatic, power steering $2,895

74 ASTRE GT
This is a beauty! $2,895

74 TOYOTA
Only 17,000 miles on this dark blue two-door $2,895

74 DATSUN B210
Metallic brown two-door with radio $2,795

73 TOYOTA 1600
Only 27,000 miles, radial tires, radio $2,895

73 TOYOTA
Red Corona sedan $2,495

73 VEGA
Only 17,000 miles! $2,495

72 VW 411
Station wagon in very nice condition $2,995

72 TOYOTA
Corona MK II station wagon, automatic $2,595

72 FIAT
Very good value at $1,995

70 THUNDERBIRD
Gleaming yellow with black vinyl roof, 52,000 miles $3,295

69 FALCON
Good, clean sedan, automatic $1,595

66 BUICK
Very clean sedan, automatic, power steering, power brakes, radio $895

SHOW YOU CARE DRIVE SAFELY

2620 GOV'T AT HILLSIDE
385-6737

Dealer Licence D00740A

Millstream
CHEVROLET

75 MAVERICK 4-door sedan, deluxe interior, bucket seats, radial tires, small V8, power steering, radio, finished in blue with white vinyl top $3775

74 FIAT 124TC 4-door sedan, automatic, radio, low mileage, maroon with saddle trim $2565

74 TOYOTA COROLLA SR5, 4 cylinder, 4 speed transmission, radio, radial tires, red with black interior $2930

76 DATSUN dexlue cab pickup, complete with canopy, rear-step bumper, radio, 4-speed transmission, low, low mileage, finished in white $4300

Millstream Chevrolet Ltd.
1730 Island Highway
474-1211
Dealer Lic. D01384A

ARTS CAR SALES
Now at 642 Burnside E.
383-8302 DL00286A

73 ROADRUNNER, loaded		$3995
73 DATSUN, low mileage		$1995
72 GRAN TORINO HT		$2995
71 CAPRI, mint condition		$2495
70 DUSTER 340, 4 spd.		$2495
69 EPIC		$ 495
66 PONTIAC		$ 295
61 RAMBLER		$ 150

PLUS MANY MORE

1972 CHEV EL CAMINO, STOCK 350 C.I.D. 5 barrel, power steering, power brakes, turbo, 350 automatic, tonneau cover, chromies and moons mint condition. Phone 382-6676 after 6:30 p.m.

'65 MERCURY CALIENTE TWO door hardtop, tac, tape deck, mags, side pipes. Offers. After 4:30 p.m., 592-1752.

1973 MUSTANG GRANDE, 351 V8 automatic factory 8 track, air conditioning, 31,000 miles. Consider trades. 595-8008 after 6.

'66 PLYMOUTH FURY AMERICAN model, excellent condition, 2-door V-8, automatic, power steering and brakes, $850. 595-7759.

1965 CHRYSLER, 383 MOTOR, Parnelli Jones tires, on mags, a sharp car in very good condition, first $850 takes. 385-1877.

'75 VEGA FOR SALE. TAKE over payments. 595-0429.

150 CARS FOR SALE

DOUGLAS
VOLKSWAGEN
PORSCHE
AUDI

YOUR LARGEST VOLKSWAGEN DEALER ON THE ISLAND

PREMIUM USED

76 CAPRI II, V-6, 4 speed, radio and bucket seats. Hatchback model $4795

76 VW RABBIT sedan. 4-speed, low miles! $3995

76 BOBCAT with radio and sport spackage. $4395

76 MAZDA 808 station wagon. Automatic, and only 2,000 miles! $3995

75 VW RABBIT. 4-speed, radio, low mileage. $3595

75 ASTRE "Woody" wagon. 4-speed, radio, and 8,000 miles! $2995

75 MONTE CARLO. Automatic, power steering, power brakes, radio. Clean! $4595

75 AUDI 100LS, 4 door, automatic. Sun roof, radio and leatherette $7495

74 PINTO, 3-door runabout. Automatic, radio and low mileage! $2395

74 VW DASHER, 2-door. 4-speed and radio. $3195

74 VW SUN BUG convertible. Radio, and low mileage. $3995

72 CHEVY NOVA, 2-door. 6 cylinder, automatic, radio and low mileage! $2495

72 PONTIAC GTO, RAM AIR! Automatic, power steering, power brakes, radio, bucket seats, mags. $3695

72 DODGE CORONET station wagon. Automatic, power steering, power brakes, radio. Very clean! $3195

100 PER CENT FINANCING O.A.C. SCOTIA PLAN

Douglas Volkswagen Ltd.
Porsche - Audi
3329 Douglas Street
388-5466
Dealer Licence 00341A

HARD TO FIND MODEL!
1976 Buick Skylark, 2-door coupe with bucket seats, 231 cu. in. V-6 engine, power steering, and brakes. This mint condition car has only 9,000 miles and won't last long. Phone Charlie Peterson for personal service at Empress Pontiac Buick G.M.C. Ltd., 382-7121 or res. 592-0458. DL.01227A. (Also a new shipment of 1977 Skylarks at the right prices).

STOP SHOPPING
You're looking at one of the best buys around. 1972 Mustang 302 auto, with 36,000 miles, only $2695. 478-5534 or 642-3802.

FAMILY STATION WAGON
1971 Ford 500 station wagon with only 53,000 miles and in good condition. The price is right with Charlie Peterson at Empress Pontiac Buick G.M.C. Ltd., 382-7121 or res. 592-0458. DL.01227A.

FAMILY SPECIAL!
1972 Ford Econo Club Wagon with only 34,000 miles and in good condition. The price is right with Charlie Peterson at Empress Pontiac Buick G.M.C. Ltd., 382-7121 or res. 592-0458. DL.01227A.

1972 PLYMOUTH SATELLITE custom, 6-cylinder, excellent condition. $2,200; or offers; many extras. Phone 478-1522, after 5 p.m.

FORD GALAXIE, 1973 2-DOOR hardtop, automatic, power steering, electric windows, excellent condition, original owner, $2150. 477-9177.

71 MUSTANG MACH I, 351 Cleveland 4-barrel, auto, new shocks, brakes, tested until '78, radial tires, completely stock. $3,000 firm. 383-6596.

MUST SELL 1966 STRATA Chief, leaving town, good woeking condition. Offers. Call after 5, 382-6468.

1973 JAVELIN, EXCELLENT condition, 38,000 miles, custom interior, asking $2900. 386-6681.

1962 VALIANT, MECHANICALLY good, body fair, best offer. 652-3646.

'65 CADILLAC 2-DOOR HARDtop, needs muffler for test, $1,000. 382-9861.

'67 CUDA, BLACK, V-8, MAGS, air shocks, must sell, $1,200 or best offer. 474-1602 after 6 p.m.

'65 CHEV WAGON, NEW PAINT job, Hurst system, engine in good running condiion. 385-0397.

70 CORTINA GT, GOOD CONDItion, mags, new radial T-A's, offers, 385-6342.

74 BUICK CENTURY, EXcellent condition, 28,355 miles, $3900 or offers, 479-6171.

'75 HONDA, AUTOMATIC, GOOD condition, 479-4539.

1970 MERCURY MONTEGO, AUtomatic, power steering, 388-4678.

'68 MERCURY CONVERTIBLE, $350. 477-2032.

1969 CROWN TOYOTA, 4-DOOR, hard top. 384-1349.

69 DART SWINGER, 340 AUTOmatic. $1,000. Phone 477-4327.

'74 MUSTANG II VERY GOOD condition. 384-0478.

150 CARS FOR SALE

METRO HONDA

77 HONDA CIVIC
From $3295

All makes, models, and colours!
PARTS & SERVICE

—SPECIAL—
74 COUGAR XR7
Low mileage, one owner and loaded!
$4295

75 Vet 4 spd.	Offers
71 Bronco, 4X4	Offers
73 Midget Conv.	Offers
75 Dart, A.T.	Offers
74 Midget	Offer
74 MGB	Offers
74 Pinto Wgn., A.T.	Offers
72 Capri	$2695
75 Celica GT	Offers
74 XR7	$4995
70 Volkswagen	$1995
73 Maverick	$2995
71 Volvo 142S	$2995

NO DOWN PAYMENT!
100% Bank Financing At 12¾% O.A.C.

CALL NOW!
388-6921

Open
9 a.m. - 9 p.m.

METRO HONDA
2151 Blanshard
Next to the Arena
Dealer Lic. D.01627A

METRO HONDA

PLIMLEY
BRITISH LEYLAND
1010 Yates
382-9121

74 DATSUN 710
2-door coupe, standard, low mileage, AM radio, mag wheels, powder blue, pinstriping, white interior, immaculate.
$3195

76 Dodge Aspen	$4495
75 M.G.B.	$4595
74 Audi 100	$4295
74 AMC Jeep 4x4	$4295
73 Marina 2-Dr.	$1895
71 Toyota Corolla	$1495
70 Datsun 510	$1295
69 Ford Cortina	$1195
68 Triumph Spitfire	$1295

OPEN 9 am to 9 pm
Dealer Licence 572A

REDUCED

66 CHRYSLER Htop.	$232
65 OLDS auto.	$247
62 VAUXHALL	$292
66 SUNBEAM auto.	$314
65 FALCON auto.	$350
66 CHEV auto.	$355
67 PONTIAC auto.	$615
68 CHEV. auto.	$587
68 PONTIAC auto.	$615
70 TOYOTA Sprint	$712
68 VW BUG	$733
69 CORONET auto.	$737
69 CORONET auto.	$737
68 CHEVY II auto.	$803
66 CHEV. pickup	$912
73 RENAULT R-12	$1783
75 ASTRE auto.	$1987
74 AUSTIN Marina	$2082

Palm Motors
3342 OAK
(Blk. from Douglas off Cloverdale)
386-8385 D-00641A

AUTOMATIC WHITE VEGA STAtion wagon, woodgrain sides, 1973, 51,000 miles, radials and roof rack, $2300. Private sale, 385-6452 after 6 p.m.

1938B CADILLAC 60S, 4-DOOR sedan, good condition, no offers under $4000 considered. Phone 592-0690 for appointment.

72 JAVELIN AMX, NEW RADIAL tires, 8-track stereo, P.B. and P.S., excellent condition, $3600 or offers. To be seen at 3187 Stevenson Place. 385-7666.

66 AMBASSADOR DPL 2-DOOR hardtop, P.B., P.S., 327 4 BRL, excellent condition, $1200 or offers. To be seen at 3187 Stevenson Place. 385-7666.

1974 BUICK ESTATE WAGON
8 passenger, excellent condition, inside and out; Exceptionally well equipped, between 9-5:30, at 385-2411.

'65 BUICK WILDCAT TWO DOOR hardtop, power steering, power brakes, tilt wheel, best offers. 382-9076.

1972 CHEVELLE, 2-DOOR HARDtop, V8 automatic, $2000. 383-1586. after 5:00 p.m. Also 1937 Chevy Pickup, offers.

WESTERN LISTING SERVICE
Autos from $200 to $6,000 from 1955 to 1976. We can help you find a car or sell a car. 592-3060.

1969 RANCHERO, EXCELLENT condition, many extras. Will consider trades. 479-2526.

1962 VAUXHALL, REBUILT motor, needs some body work. Offers. 592-0872.

1973 DATSUN, 1200, GOOD CONdition, 33,000 miles, extras, $1900 477-3200.

'74 TOYOTA CELICA, AM-FM, new radials, under coated. $2995. 385-0438.

1968 VAUXHALL VIVA, GOOD condition. 382-4614, 6 p.m.-9 p.m.

150 CARS FOR SALE

S&H TOYOTA

NEW 1977
TOYOTA COROLLA
CANADIAN
$3298

76 TOYOTA COROLLA 4-dr., auto., radio. $3695
76 Toyota COROLLA 1200, 2 dr., 4 spd. $2695
76 TOYOTA HILUX P.U., 4 spd. $3795
75 TOYOTA COROLLA S.W. 4 spd. Wood grain panel, 18,000 mi. $3595
74 TOYOTA HILUX PU, auto., bucket seats $2995
73 TOYOTA CELICA 4 spd. Vinyl roof $3195
72 COROLLA 1200, 2 dr., 4 spd. $1895
72 TOYOTA COROLLA 2 dr. auto. $1995
71 TOYOTA COROLLA 2 dr. auto. $1495
71 MAZDA 2-dr., 4-spd. $1295

Saunders and Hitchman
Sales & Service Ltd.
2040 Cadboro Bay Road
At Fort and Foul Bay
Dealer Lic. 00566A
592-2471

AMC
QUALITY CARS!
GUARANTEED & SAFETY TESTED

'75 PONTIAC LEMANS CPE $4275
'76 TOYOTA CORONA $4195
'74 CHEV. NOVA SEDAN $3675
'74 FIAT 128 SEDAN $2395
'74 MAZDA RX4 COUPE $3795
'71 PINTO 2-DR. $1975

REG MIDGLEY
MOTORS LTD.
736 Cloverdale
385-8756

HORWOOD MAZDA

FRESH TRADES ON THE ALL NEW MAZDA GLC

77 GMC Sierra PU
76 MAZDA Sedan 4,000 mi.
75 GMC SIERRA P.U.
75 DATSUN 280Z, 21,000 mi.
75 VOLKSWAGEN BEETLE
74 TOYOTA long box
74 FORD ¾-ton PU
73 MGB Roadster
73 MAZDA sport cpe.
72 CORTINA GT
71 VOLKSWAGEN 411
71 FIRENZA
70 OLDS CUTLASS 2-dr. ht.
70 TORINO hardtop
69 RAMBLER S.W.
68 BUICK SKYLARK

SPECIALS!

74 FIAT 128	$1995
70 MAZDA S.W.	$ 895
70 DATSUN 510.	$ 595
69 MAZDA	$ 495

810 Johnson at Blanshard
385-1451
Dealer Licence D-00803A

HORWOOD MAZDA

'69 FORD CORTINA, $250 OR best offer. Call between 3 p.m. - 9 p.m. 383-8862.

1957 AUSTIN EXCELLENT CONdition except engine needs work offers. 598-5673.

72 FIREBIRD, IMMACULATE condition. Reasonable offers accepted. Phone 592-2746.

65 OLDSMOBILE WITH 68 ENgine, rebuilt transmission, $200 as is. 384-7692.

1974 BOBCAT, 2000 CC 4 SPEED, extras, $2995, offers, 658-5163, Mark.

1967 PONTIAC SIX, $750. EXcellent, automatic, good body, and rubber. 477-2773.

'75 FORD SW, DELUXE, AIR-conditioning, low mileage, reasonable. 383-7429 or 656-4341.

1969 AUTOMATIC STICK SHIFT VW bug. Good condition, 61,000 miles, 382-0930, after 5:30 p.m.

1973 TOYOTA COROLLA 1600, EXcellent condition, $1975, after 5 only. 652-3119.

1960 VOLKSWAGEN WITH SUN roof for sale, good shape. 595-8135, 4-7:30.

1969 VW BEETLE, EXCELLENT condition, asking $1600; open to offers. 385-6208.

68 VW BUG, TESTED, LOW mileage, rebuilt engine, clean, 652-3556.

MOVING: MUST SELL 1961 Volvo Sport, $275. 595-4835.

150 CARS FOR SALE

ENSIGN CHRYSLER PLYMOUTH

ENSIGN HAS OVER 275 UNITS!!

Here Are Some Examples

76 Dart Custom
76 Nova Cabriolet
76 Fury S.W.
73 Buick Century
74 AMC Gremlin
72 Dodge Polara
76 Dodge Colt
72 Monaco S.W.
75 Plymouth Fury S.W.
72 Datsun
76 Vega Estate Wagon
76 Chrysler Newport
75 Chevy Vega s.w.
76 Chrysler New Yorker
76 Toyota Celica GT
75 Ford Maverick
73 Plymouth Custom S.W.
76 Dodge Colt S.W.
73 Cougar XR7
74 Plymouth Cricket
73 Sebring Plus
76 Pinto Squire S.W.
70 Ford Maverick
72 Renault TL16
73 Ford Mustang
70 Chrysler Newport
75 Dodge Monaco
76 Valiant Duster
75 Meteor Rideau S-W
73 AMC Hornet
72 VW 411
75 Chevrolet Nova Custom
75 Chrysler Cordoba
74 Ford Torino S.W.
72 Chrysler Newport
76 Valiant
71 Austin America
75 Ford Torino S.W.
76 Volare S.W.
75 Plymouth Gran Fury
76 Chrysler Cordoba
74 Ford Gran Torino
74 Mercury Comet
76 Datsun B210
72 Ford Cortina

No Down Payment
100% Bank Financing
INCLUDING
1977 INSURANCE
O.A.C.

ENSIGN
Chrysler-Plymouth Ltd.
DOWNTOWN
YATES AT COOK
Dealer licence number D495A
386-2411
Open Weekdays Till 9:00

B. MADSEN
MOTORS LTD.

76 GRANADA Sedan, V8 auto., p.s., p.b. $4950
75 OLDS Vista cruiser Wagon, $4795

75 VALIANT 6 auto., p.s.	$3495
74 CHEV 9 pass. wagon	$3850
74 HORNET 6 auto.	$2395
72 TOYOTA 1600 4 spd.	$1595
72 PINTO S.W. auto.	$1695
71 TRIUMPH GT6+	$1995
70 VW Super Beetle	$1395
69 GALAXIE 2-dr. Htp., V-8 auto., p.s., p.b.	$1295
69 SCOUT 4-cyl. auto.	$ 995
69 TOYOTA 1900 sedan auto.	$1095
68 VOLVO 144S, auto.	$1295

2691 Sooke Rd. 478-5011
In Glen Lake D.L. 00569A

1975 STATION WAGON, BUICK Century Custom, power steering, power brakes, 351, 4 barrel, posi traction, tilt steering, load leveler, and trailer package, $4200 or offers. 656-6345 after 6 p.m.

1968 SATELLITE SEBRING, power steering, power brakes, 66,000 miles, immaculate condition. $1700 or offers. 382-8834, 6 to 10 p.m.

1971 MACH 1, 351 CLEVELAND four speed, hood and left fender damaged, frame and running gear intact. $1200 or best offer. After 6, 652-3409.

'70 CHEVELLE SS 396, STOCK and clean, cowl induction, radials, Turbo 400, PDB, PS., factory tape, radio, 4-10 p.m., 388-7861. No. 324.

MUST SELL '65 PONTIAC. BEST offer. Can be seen at 3498 Lovat Ave., parking lot 42. 386-0371.

'74 DATSUN, B-210 HATCHBACK, just tested, mint condition, 37,000 miles, new paint, $2,650. 595-8179.

'64 FORD GALAXIE 500 2-DOOR hardtop, needs minor work, motor okay, best offer. 385-8435.

OPEN TO OFFERS, 67 DODGE Coronet, 4-door, V-8, automatic, good running order. 477-3675.

71 DODGE POLARA STATION-wagon, V-8 mechanically excellent, 6?,000 miles, best offer, to $1800. 479-7824.

FOR SALE 1975 CHEVROLET Manza 2+2, excellent condition. $2500. 479-5219, after 5 p.m.

'65 OLDS F85 AUTO. TRANS, P.S., P.B., tested, runs well, $450. Phone 658-5977.

72 CAPRI, MUST SELL, MANY extras, excellent shape. Excellent buy, near Sidney. 656-2168.

1968 CORTINA TWO DOOR sedan deluxe, automatic. $600 or offers. 595-0758.

'67 CAMARO 301, 4 SPEED, CUStom paint, mags. Must sell. 478-4885.

1969 VOLVO 142S, NEW MOTOR, carbs. $2,095. Offers. 383-4288 or 595-5340.

MUST SELL 1973 DATSUN 610 station wagon, $1,950. 656-5214 after 5 or 598-4462.

FOR SALE 1965 PONTIAC STRAto Chief wagon, as is. Best offer takes. Phone 384-9249.

150 CARS FOR SALE

McCALLUM
DATSUN
VOLVO
McCallum Motors Ltd.

EXCELLENT SELECTION
Quality BCAA Tested
USED DATSUNS
Trucks, B210s, 710s, 610s, 510, Zs, 1200s, 4-speeds, Automatics!

76 Datsun, long box	$3795
76 Datsun, long box	$3695
74 Datsun B210, 4-spd.	$2695
74 Datsun B210, auto	$3195
74 Datsun B210, H-B	$3195
76 Datsun 710, A.T	$4295
75 Datsun 710, 2 dr.	$3395
75 Datsun 710, wgn.	$4195
75 Datsun 710, wgn.	$3695
74 Datsun 710, H.T.	$2895
74 Datsun 710, H.T.	$3095
73 Datsun 610, A.T.	$2995
73 Datsun 510, 4 dr.	$2495
70 Datsun 1200, 2 dr.	$1395
72 Datsun 240Z	$3495

ALSO
AN EXCELLENT SELECTION OF IMPORTS AND DOMESTICS!!

DOWNTOWN
1101 YATES AT COOK
382-6122 Dlr. Lic. 00850A

COLWOOD
1836 Island Highway
478-1741 Dlr. Lic. D-00850A

Cornell
CHEV/OLDS
Cadillac
CHEVROLET TRUCKS
Sales/Service 385-5777

76 CAPRICE Classic	$7695
76 BUICK CENTURY Free Spirit	$6695
76 IMPALA 4-dr. HT.	$4995
76 CHEVELLE 4-dr.	$4795
76 NOVA 4-dr.	$4195
75 NOVA, 6-cyl.	$3895
75 VEGA auto.	$3495
75 MONTE CARLO	$5195
75 TOYOTA Corolla	$3095
75 IMPALA 2-dr.	$4695
74 CADILLAC Eldorado Fully Equipped	$8695
74 MONTE CARLO	$4695
74 CHEV Caprice 4-dr.	$4495
74 OLDS Cruiser	$4650
74 DATSUN B-210	$2495
73 NOVA 4-dr.	$2895
72 SUPER BEETLE	$1995
72 NOVA 4-dr.	$2295
70 METEOR Stn. Wgn.	$2495
70 METEOR V-8, auto.	$2195
70 TOYOTA 1200	$1195
70 CHEV 4-Dr., V-8	$1895
69 TORINO GT	$1895
76 GMC SIERRA Grande 4x4	$6695
76 CHEV ½-ton	$5595
74 FORD ¾-ton	$4995
74 FORD ¾-ton	$3895

CORNELL
CHEV-OLDS LTD.
3050 Douglas—385-5777
Dealer Licence D-00681A

WILLE HAS

65 BARRCUDA must see	$1395
67 FIREBIRD. Must see	$2395
69 CAMARO full power	$2395
69 MUSTANG Grande	$2195
72 OLDS Cruiser Wagon	$3995
72 GOLD DUSTER auto	$2495
73 YAMAHA 125 cycle	$ 395
73 TOYOTA Coupe. Must see	$1995
73 DATSUN 510 Sedan	$2195
73 SATELLITE Wgn.	$2995
74 CHARGER, Real sharp	$3895
74 DODGE DART Sport	$2995
75 CORONET 4-dr., air cond.	$3995
75 DART sport 360	$3895

SEE OUR TRUCK AD CLASS 154 TODAY'S PAPER

Many more to choose from

WILLE MOTORS LTD
Dlr. D-00840A
3240 Douglas at Cloverdale
382-2313
OPEN 9 A.M. to 6 P.M.

'72 BUICK SKYLARK
Choice of two 2-dr. in blue with dark vinyl top, 4-dr. in medium brown. Both V-8 auto. trans. P.S., P.B., radio, etc. Make me an offer. DEREK WICK, Empress Pontiac Buick GMC Ltd., 382-7121, Res. 595-2062. DL01227A.

1973 PINTO SW, RED, BLACK INterior, buckets, radio, good tires, roof rack, 4 speed, 200 cc engine, 24 m.p.g. in city, 40,000 miles. $1850 firm. 478-2854.

FOR SALE: 1971 BUICK RIviera, 2-door, fully loaded, excellent body and motor, phone 598-6749.

'67 MUSTANG FASTBACK, stock 289, new mags and dual exhaust. $1995 or best offer. 386-7639.

'76 CORDOBA, FULLY equipped, cost over $9000. Selling for $7500, or nearest offer, phone 642-5031.

REPOSSESSION SALE, 1972 Dodge Dart. Contact Brian 746-4136, 9 to 5 Monday through Friday.

74 CELICA 30,000 MILES, GOOD condition, 6 radials, two radial snow tires included, $3000. 385-3779 days, ask for Joyce.

LATE 1975 GRAN FURY, 9-PASsenger wagon, immaculate condition with very low mileage. Apply 2016 Douglas.

150 CARS FOR SALE

Garden City Auto Sales LTD.

WE REALLY Come Through for YOU!

74 COUGAR XR7
73 COUGAR
73 T-BIRD
73 COMET GT
73 LEMANS 2 Dr Ht
71 Mustang Grande
71 LEMANS convert
70 MUSTANG
70 SWINGER 340
69 BUICK G.S.
68 DART 2 Dr. Ht.
67 CUTLASS convert
67 DART 4 door

FRANCHISED DEALER FOR
CENTURION
CITATION
CORSAIR
Motorhomes BY BENDIX
ALL SIZES
SEE THESE FINE UNITS TODAY AT

2978 Douglas
382-9111
D-001319A

Honda
CAR CENTRE
YATES AT QUADRA
"For a good deal more . . ."
Dealer Lic. 846A

1965 MERCURY MARAUDER Coupe. All options, no rust, many new parts, new paint, $950 at Spray-Craft, 650 E. Burnside. 383-2631.

'74 DATSUN, 610 STATION wagon, automatic transmission, radio, in excellent condition, $3,200. 384-2002.

'67 T-BIRD, 2-DOOR HARDTOP, minor body repairs and paint, otherwise A-1. $2300 firm. No triflers. 382-0352.

BAJA BUG, COMPLETELY REbuilt, new engine, bus transmission. Exceptional condition. $1500 firm. 479-8951.

BEAUTIFUL CONDITION
'74 Volkswagen Beetle, very low mileage, $2800. 383-9277 or 598-2439.

'71 GREMLIN, JUST TESTED, new brakes and battery, A-1 condition, $999. Also trade up or down for van. 350 Sylvia Street, after 4.

'68 BUICK LE SABRE, EXcellent condition, many options, offers on $1095 or trade for smaller car. Anytime, 474-1394.

1963 VAUXHALL SEDAN, FOUR-door, motor in good condition, transmission needs work. $100 or best offer. 382-2703, 5-7 p.m.

1964 CHEV IMPALA SS, 2-DOOR, hardtop, power steering, power brakes, rebuilt 283, excellent condition. 388-7282.

1967 THUNDERBIRD LANDAU, 390 V8, power windows, brakes, and steering, automatic transmission; $1350 or offers. 385-8195.

'71 CHARGER RT, 440 MAGNUM, high performance, with all possible options. $2795 or best offer. 386-7202.

1973 SUPER BEETLE IN GOOD running order, 43,000 miles. Good tires, new battery, offers. 382-5030 after 5 p.m.

MUST SELL
'73 Vega, student cannot afford insurance, asking a low $1295. Call 383-4902.

1965 CHRYSLER, 383 MOTOR, Parnelli Jones tires, on mags, a sharp car in very good condition, first $850 takes. 385-1877.

'74 PLYMOUTH SEBRING, 2-door, hardtop, V-8 automatic. Power steering, brakes. Radio. Very clean. $2,995. 478-5193.

'73 SATELLITE HARDTOP, RADIal tires. Just tested. $2695. 478-5193.

1970 VW BEETLE, 1600CC, radio, radial tires, 70,000 miles. Excellent condition. $1300. 383-9554.

1975 ROADRUNNER, 400 FOUR-barrel automatic, power brakes, immaculate. $5,000. 382-1881.

1974 JEEP CJ5 RENEGADE, 19,000 miles, best offer, phone after 6, 382-1970.

SACRIFICE SALE, 1973 TOYOTA Corolla 1200, excellent condition, $1775 or offers. 383-6270.

'69 FIAT 124 SPORTS COUPE. Excellent condition. Best offer to $1500. 479-4922.

1959 BUICK, POWER STEERING, power brakes, good transportation. First $150 takes. 479-8945.

1971 DATSUN STATION WAGON. Red. Good condition. Offers. 384-8486 after 5 p.m.

'68 CHEVELLE, 2-DOOR, 6 STANdard, black interior, mags. $950. 478-1557.

1976 OLDSMOBILE CUTLASS SUpreme Brougham, all power options, $6500 or best offer. 478-5759.

1976 HONDA CIVIC STATION wagon, 1600cc, 10,000 miles. 478-9357.

1966 CHEVY II WAGON, 6-CYLINder standard, radio. Good condition. $600. 478-6854.

ECONOMICAL, DEPENDABLE, clean 1967 Chevelle wagon, standard six, $850. 385-3290.

1969 CHEV STATION WAGON, 327, power steering, nearest offer to $1000. 478-4047.

71 DATSUN 510, MAGS, TAPE deck and tack, runs well, great condition. $1700 or offers. 598-1115.

TAKE OVER SMALL LOAN ON 77 Chev. van, and trade your 74-75 Blazer or Jimmy 4x4. 478-6539.

1972 DATSUN 1200, 35,000 MILES, very good condition, $1500 or offers. 474-1528 after 5:30.

ECONOMICAL TRANSPORtation, 1973 Fiat 128 4 door, valid inspection. 656-5817.

'65 VIVA, TESTED TO OCTOBER '77. Good second car, $175. 388-5027.

1974 VEGA STATION WAGON, 4-speed, excellent condition, 595-2164 after 5.

1969 CHEV NOVA, 6-CYLINDER automatic, runs good, best offer takes. 478-6591.

1961 VW BEETLE, GOOD CONDItion, tested '78, $400. 478-1266 after 4.

1969 AUSTIN AMERICA, GOOD condition, minor repairs, all offers considered. 477-0702.

1971 TOYOTA COROLLA 1300 CC. 2-door hardtop, $950. 383-8430.

150 CARS FOR SALE

SUBURBAN MOTORS

HOME OF
LINCOLN, MERCURY, MONARCH, METEOR, COUGAR AND XR7, COMET, BOBCAT, '76 CAPRI II AND FORD TRUCKS!

LOW MILEAGE LATE MODELS!

76 COMET 4 door 6, A.T., power steering, red $4395

76 BOBCAT 3 door 6, A.T., P.S., white $4395

76 BOBCAT 3 dr., A.T., radio, green $4395

76 BOBCAT wagon, A.T., tan $4495

76 CAMARO V8, A.T., P.S., P.B., red $5695

USED 4x4s

76 F250 XLT., white. WAS $8295 NOW $7995

76 F150 4x4, with canopy. WAS $6295 NOW $5995

76 F150 4x4, 4 spd. WAS $6095 NOW $5795

YOU CAN PUT IT ALL TOGETHER! AT SUBURBAN

OPEN 'TIL 9 P.M. MONDAY TO FRIDAY 6 P.M. SATURDAYS.

SUBURBAN MOTORS
3377 Douglas St.
386-6131
Dealer Lic. 00863A

De Pape

MOVED TO
INSIDE at
1407 BROAD ST.
DRIVE-IN

77 Olds Regency 98
4 DR sedan, air, stereo, loaded with all luxury options. Dealers demo, large CASH SAVINGS.

74 Mercedes 450SE
Sunroof, air, stereo, cruise control, one owner, 29,000 miles. Immaculate!

73 Mercedes 280
4-dr., auto, P.S., P.B., air conditioning. Immaculate.

72 Mercedes 250C
Coupe, auto, P.S., P.B., beautiful.

75 Triumph TR-6
Overdrive, stereo, roll bar, ski rack, 9,000 miles. Gorgeous!

75 Maverick
4-dr., auto, PS, PB, only 9,000 miles, like new. Bargain!

76 Montego MX
2-dr. Ht., V-8 auto, P.S., P.B., radio, only 8,000 miles.

73 Lincoln Mk IV
All power options, air, stereo, immaculate.

60 BENTLEY S-2
4-dr., automatic, air, V-8.

76 Corvette L-82
Loaded, air, stereo

76 Chevy Van
LONG WHEEL BASE, V-8, automatic, power steering, power brakes, mag wheels, stereo, 17,000 miles, HURRY FOR THIS ONE!

70 Firebird
350 auto., P.S., P.B., vinyl

75 Honda Civic

66 FORD Wagon
4-Dr., 289 V-8, auto., P.S., P.B., one owner. Exceptional!

Many More

DePape Motors Ltd.
1407 BROAD ST. 384-8035
D-00264A

4 FIREBIRDS
V-8 auto, 6 cyl. auto, 4-speed, and convertibles. PRICED FROM $1995 TO $2295. PLUS a fine selection of COUGARS, MUSTANGS and CAMARO'S.
PAINTER MOTORS LTD.
1513 Quadra at Pandora 385-0122
D-00346A

1971 MINI, NEW PAINT, TRANSmission, front Universal CVJ's, brakes, muffler, valve job, spark plugs, wires, etc., radials, radio, shag rug, 50 m.p.g., terrific shape, $1295. 112-246-9052 or 112-246-4741. Ask for Dave.

66 RIVIERA
V8, auto, AM-FM, 8 track, all power, many options, $1500 or best offer. 384-8665.

150 CARS FOR SALE

Brian Holley MOTORS LTD.

SPORTS CAR SALE

75 DATSUN 280Z 2 Plus 2, standard trans., sunroof, air cond., AM-FM stereo, new Michelin radials, 14,000 miles by 1 meticulous older owner. Absolutely immaculate. $7795

75 FIAT 124 Spyder, Fiat red, tan interior, radio, 1 owner. $5395

74 FIAT X19, bright red, black interior, radio, X19 side stripe. $3995

74 FIAT 124 Spyder, probably the best in town. Burgundy with tan interior, radio. $4995

74 MGB, "The Black B," gleaming black lacquer, gold pinstripe, radio, low mileage, factory hardtop, soft top and tonneau. Gorgeous. $4495

74 FIAT 124 Sport Coupe, 5-speed, a beautiful car finished in dark blue with oatmeal interior, Ronal mags, quite rare $4395

74 ALFA Romeo 2000 GTV Coupe, 1 owner, 15,000 miles only, AM-FM cassette, just been repainted in original Alfa red. A fantastic buy at $4995

73 FIAT 124 Spyder, powder blue with black interior, radio. $3995

73 FIAT 124 Spyder, bright orange, new mag wheels and Michelin radials. $2995

3319 Douglas St.
3 Blocks North of Mayfair
Dealer Licence 00903A
384-1161

Brian Holley MOTORS LTD.
Dealer Lic. D00247A

Speedway MOTORS LTD.
AUDI PORSCHE VOLKSWAGEN

PRICE CHALLENGER Of The Week

1973 LTD
Wagon, loaded with luxury options such as deluxe roof rack, vinyl roof, air conditioning, power windows, power steering, power brakes, an ideal family unit for only
$3695

WHOLESALE CLEARANCE ON THESE

68 Ford wagon	$679
72 Vauxhall wagon	$789
70 Mazda coupe	$469
64 Austin Westminster	$329
64 Volvo	$969

DOWNTOWN
971 Yates Street at Vancouver
Dealer Licence No. D-00486A
385-2415

FIREBIRD, 1974, AUTOMATIC, power steering, radio, excellent condition, original owner, $3650. 477-9177.

1953-1976 CARS FOR SALE FOR A small fee, we will list your car, too. Dave's Car Listing Service, 383-1953.

1967 CHEV IMPALA, TWO-DOOR, running condition, 7 new tires, power brakes, power steering, radio, offers on $700. 477-0309.

'74 CUTLASS SUPREME, POWER steering, power brakes, AM-FM, must sell today, $3100. 479-4998.

1967 AUSTIN 1100, AUTOMATIC, 37,000 miles, $950 or nearest offer. After 5 p.m., 383-9001.

1964 VOLKSWAGEN STATION wagon, good condition, 384-3935, 385-4807.

1974 FIREBIRD, EXCELLENT condition, 25,000 miles, radio, mags, $4,000. 386-2344.

'63 METEOR COMPLETE, NOT running, $50. 474-1245 between 8-5 p.m.

RELIABLE '68 CHEV, GOOD tires, tuned and tested. $300. 652-1203.

1970 TOWNSMAN STATION wagon, good running condition, $850. 478-4697.

'73 TOYOTA COROLLA 1600, NEW paint job, 43,000 miles, good condition, asking $2000. 384-4408.

150 CARS FOR SALE

peter pollen ford

FORD

7 DAY MONEY BACK GUARANTEE

76 FORD LTD SQUIRE S.W.
Air conditioning
Fully equipped $7295
76 PINTO $2995
75 VOLKSWAGEN $2395
75 GRAN TORINO S.W. $4695
74 FORD S.W. $3895
74 PINTO S.W $2795
73 CORTINA GT $1995
73 AUDI S.L. 100 $3795
72 PONTIAC LEMANS 2 door $1695
71 CORTINA GT $1395
69 ENVOY S.W. $ 795

TRUCKS

76 FORD SUPER CAB Automatic $5495
76 FORD 150 4-wheel drive with canopy $6195
72 DODGE 1-Ton Flat Deck $3295

PETER POLLEN FORD
YATES AT COOK
384-1144
D 00745A

1963 FORD COUNTRY SQUIRE Station Wagon, good rubber, mechanically O.K., automatic, power steering, power brakes. $150. 592-2833.

67 RAMBLER CLASSIC, ONE-owner, 31,000 miles, economical 6-cylinder, automatic, excellent condition, extra tires. $1345. Phone 656-3057, before 10 a.m.

1969 BEAUMONT, CUSTOM, 4-door, hardtop, power brakes, steering, 307, automatic, radio, excellent condition, tested, $1200. 382-8879, evenings.

MUST SELL, 1967 ROVER TC, excellent condition. Standard trans., new radials, leather upholstery. Radio, good gas mileage. Offers on $1450. 383-6776.

1971 TOYOTA CORONA DELUXE, 1900 automatic, 4-dr. sedan, radio, 8-track, radial tires. Asking $1200 or closest offer. Excellent condition. Call 479-9455.

CONVERTIBLE
71 Mustang, Immaculate condition. $3495 or best offer. Contact Bob Robertson, 386-2421, extension 5.

1968 BEAUMONT STATION wagon, 6 cylinder, full synchro 3-speed standard, tested, good inside and out, $675 or offers. 595-1452.

'69 CHEVELLE MALIBU 2-DOOR hardtop, 50,000 original miles, small V-8 automatic, power steering, power brakes, radio, excellent shape, asking $1495. 388-5735.

'68 OLDS, PS, PB, 4 NEW TIRES, in good condition, will trade for smaller car or sell for $900. 382-9360.

1968 CAMARO SS. EXCELLENT condition, 327, 4 barrel, headers, mags, very clean, power steering and brakes, 477-7891.

1968 COUGAR 289, 3-SPEED AUtomatic, 65,000 original miles, excellent condition, $2400 or best offer. 383-5901.

1973 GREMLIN
6 cylinder standard, extra body options, radial tires, radio, excellent condition. Asking $2500. 478-4230.

1969 OLDSMOBILE 442. 400 FOUR-speed, new paint, extras. 386-3241, 1-6 daily, ask for Tom in Major Appliances.

76 RABBIT, 6,800 MILES, 4 speed with sunroof. FM stereo, CIBIE headlights, $4,200 firm. 384-7272 anytime.

'75 GRANADA, ONE OWNER, 4 door, excellent condition, $3995. Can be seen at 1433 Gladstone. 595-0134.

SEXY EUROPEAN, '76 CAPRI, V-6 automatic, Power steering, power brakes, AM-FM, phone Dave 595-5923 after 5 p.m.

'76 TOYOTA COROLLA, SPORT lift back, automatic, radio, low mileage, must sell, make me an offer, phone 383-4488, after 5.

'76 MONTE CARLO, 12,000 miles, excellent condition, selling at $5,300 or best offer. For quick sale. 746-6377.

1973 PLYMOUTH CRICKET 4-door automatic, low mileage, 1 owner lady driven, $1395. Phone 384-3040.

1973 MAZDA STATION WAGON, new shocks, brakes, radials, 36,000 miles, owner leaving country. $2300 o.b.o. 592-9826.

BAR-GOON! '75 TOYOTA COROLLA 1600, four-speed, two-door hardtop, just 6,600 miles, only $2850. 595-5373.

64 CORVAIR, GOOD CONDITION. Phone days, 383-1416, or evenings 477-5818.

'65 SKYLARK, EXCELLENT condition, many extras. See at 1686 Warren Gardens. 592-0254. Best offer takes.

'72 GREMLIN, BIG 6, STANDard, radio, just tested. 656-3801 or 656-1990.

1967 DODGE, 4-DOOR, RADIO, good running condition, $250, 477-2193.

1974 DATSUN 610 STATION wagon, excellent condition, 595-4764.

'62 TR4, RESTORED BODY AND interior, TR6 top, safety checked. $2500 or best offer. 658-8188.

'74 FORD, AUTOMATIC, POWER steering, brakes, $3600 or offers. 388-4193.

1976 MERCURY MONARCH four door, V8, power steering, excellent condition, $4800, 642-3380.

1971 MAZDA 1600 SEDAN, EXcellent condition, checked. $850. Offers. 656-1635.

56 ZEPHYR, TESTED, NEEDS battery and clutch, $50, offers. Ross, 477-9111 or 479-2848.

1971 FORD GALAXIE 500, EXcellent condition, 2nd owner, $1495. 477-0695.

1969 CORTINA GT, 4-SPEED, 66,000 miles, good running order. $700. 384-6538.

1975 VEGA, 4,000 MILES, ASKING price $3300. 595-0429.

'72 CORTINA WAGON, AUTOmatic, excellent condition. 598-6455.

150 CARS FOR SALE

METRO TOYOTA

St. Patrick's SPECIAL!
Loaded New '76 COROLLA DELUXE Station Wagons
SAVE $500

74 Nova SS
68 Mustang
69 Olds
69 Chevelle
68 Charger
71 Cortina
72 Parisienne
74 Impala
72 Challenger
73 Laguna
73 Mach I
76 TR6
72 Datsun Cpe.
74 Camaro
73 Sebring
67 Chevy II
74 Celica 4 spd.
73 Corolla
73 Capri
66 Toronado
72 Celica
74 Fiat
74 Omega
75 Buick H-B
74 Z-28

NO DOWN PAYMENT
100% Financing O.A.C.
NO REASONABLE OFFER REFUSED

OPEN 9 A.M. - 9 P.M.
CALL NOW!
386-3516
Metro Toyota Ltd.
625 Finlayson
Dealer Lic. 00431A

METRO TOYOTA

1968 OLDSMOBILE TORONADO, fully loaded, air conditioning etc. mint condition must sell, $1700 or best offer. 479-1975.

LIKE NEW: 1974 DATSUN 610, hardtop, automatic, 22,000 miles, must sell immediately. 477-1279.

1971 DATSUN 510, 4-SPEED, LOW mileage, excellent condition, sell or trade for 1/2-ton truck. 595-4063.

76 FORD GRENADA. 4-DOOR, power steering, power brakes. 658-8870.

72 TOYOTA COROLLA, EXcellent condition, receipts to prove. 479-2947, after 6.

69 CORONET, POWER STEERing, automatic, 318, best offer. Phone after 5:30 p.m., 385-7082.

1971 BUICK SKYLARK, 2 DOOR, PS, radio, radials, good condition, must sell, offers, 479-8563.

1962 FALCON, NEEDS TRANSmission, $75. 1968 Olds, 2 door hardtop, all power, $675. 478-9773.

URGENT STUDENT SALE '68 Parisienne, P.S., P.B., 4 barrel A-1 offers, to $1450. 595-4172.

1973 AMC JAVELIN, V-8 360, power steering, power brakes. Call 5 to 7 p.m. 479-2972.

1968 VAUXHALL, TESTED, $350. Phone 598-5950 after 5 p.m.

'74 BOBCAT SW, VERY GOOD condition, $2685. 386-9791.

'69 CHEVELLE MALIBU, 350 auto, immaculate. Wayne, 478-6186.

1975 PONTIAC ASTRE GT, 18,000 miles. Phone 656-2388.

'69 DART SWINGER FOR SALE. After 4:30 p.m., 592-1752.

67 BUG, EXCELLENT SHAPE, $1000 or best offer. 386-9319.

1975 HONDA CIVIC, 38,000 MILES, $2,200. No. 4-271 Michigan.

66 VW GOOD CONDITION $500. Phone 479-4028 after 5.

73 DATSUN 610, GOOD CONDItion. $2500. 478-6449 after 6.

1957 MORRIS. RUNS WELL, hard top, new tires, $150. 477-5594.

1976 TRANS AM, 16,000 MILES, call after 6. 478-5445.

2 1963 PONTIAC CONVERTIBLES. Offers. 382-7338, after 5.

VALIANT, 6-CYLINDER, AUTOmatic, 1962, only $200. 384-5929.

1963 HILLMAN SEDAN. 656-5609

1964 AUSTIN A40, $100. 652-2707.

'70 MAZDA 1200 COUPE, $700. 595-7894.

63 CHEVY NOVA, AUTOMATIC, radio, 4-door, nice. $375. 478-9706.

1971 DODGE COLT, OFFERS, after 5:30, 382-9529.

'68 FIREBIRD SPRINT, GOOD condition, offers. 478-3872.

69 COUGAR, RUSTED BUT RUNning, $450. 384-6868.

'53 MERCURY, GOOD RUNNING order. 477-4571 after 3:30 p.m. $100.

'68 MERCURY RIDEAU, 390, $700. 652-2635 evenings.

1966 OLDSMOBILE FOR SALE, $300. 382-1117.

'73 VEGA, LOW MILEAGE, EXcellent condition. $2000. 383-8352.

1962 THUNDERBIRD, $1700 FIRM. 477-1022.

'63 VOLKSWAGEN, EXCELLENT running condition. $275. 592-9770.

151 SPORT, IMPORT CARS

1976 PONT. TRANS AM, 455, 36,000 mile warranty, serious offers only. 478-2063.

1974 VOLVO 142 GRAND LUXE, $4200 or best offer. 479-6892, evenings.

1965 MGB, RUNNING CONDITION or for parts, $375 or best offers, Rob 477-6911. S.A.C. 210.

1969 VOLVO 142S, NEW MOTOR, carbs, $2095. Offers. 383-4288 or 595-5340.

1965 MGB. FORCED TO SELL TO a good home for $750. Also parts for 1969. 595-1723.

'74 CORVETTE, PANEL TOP, dark blue, 24,000 miles. $8,000. Phone 334-2285.

'63 MORRIS MINI WITH REBUILT Austin 110 transmission, new rubber, tested. $900 firm. 479-6083.

'73 MIDGET, 25,000 MILES, ROLL bar, lady driven, excellent condition, offers after 5 p.m. 592-9858.

1968 MGB-GT. SIX WIRE wheels, runs well. $1200. 388-4179 or 385-4097.

'76 VOLKSWAGEN CONVERTible, trades accepted. 477-1275 or 388-7722.

1965 VW, BEST OFFER ON $500. After 6 p.m. 477-0516.

1975 MINI WITH EXTRAS, $3000, phone 479-2926.

1966 JAGUAR, E-TYPE. 112-754-6078.

1973 MGB WITH EXTRAS, GOOD condition. Phone 384-5195.

'64 MGB ASKING $795 598-4093.

1969 SILVER 2500 B.M.W., AUTO, all power, $4,100. 477-4972, 477-8021.

1974 MGB, 7,000 MILES ON REbuilt motor, stereo, 656-6496.

151 SPORT, IMPORT CARS

1968 MERCEDES 4-DOOR SEDAN
A gorgeous 1-owner car. Power steering, power brakes, automatic transmission, electric sunroof. This car is immaculate throughout. Contact Con DePape, Metro Honda 388-6921, or Res. 386-1973, day or night. DL 01627A.

75 TRIUMPH TR-6
Overdrive, streo, roll bar, ski rack, gorgeous.
CASH CASH
FOR SPORT CARS!
DEPAPE MOTORS LTD.
1407 Broad St. 384-8035
D-00264A

HONEST SAVINGS OF $600
Impressive 1977 Mazda GLC, only 200 miles, 1300 c.c. O.H.C. 5-speed, mags, radial T.A.s, sunroof, free flow exhaust, undercoating, full warranty, over 50 m.p.g. Gladly compare with other sub-compacts. New, $5205, $4600 firm. 383-7258.

1974 FIAT SPYDER, CONVERTible, burgundy, tan interior, AM-FM, Michelin XAS, new paint, maintenance record available, 31,000 miles, excellent condition. $4495, or best offer. 386-7195, after 5:00 p.m.

1962 JAGUAR MKII 4-SPEED with overdrive, reconditioned engine, new tires, brakes, battery etc. good paint. $2900 firm. 748-1796.

1976 DATSUN 280Z, 2 PLUS 2, silver with black interior, automatic, AM-FM stereo, AC, stock, low mileage, $7800. 478-0264 after 5 p.m.

ROLLS-ROYCE
Very rare, Silver Cloud, lovely condition, excellent investment, 669-3861 (Vancouver).

1962 VOLVO, SPORTS CAR. $1500. 1952 Jaguar Mark VII, best offer. 1966 Beaumont, 283, automatic, $850. All in good condition. 652-4320.

'72 MGB, MUST SELL, NEW TOP, AM-FM cassette, four new Michelin tires, western mags, great condition. $2795. 477-6781.

1960 MERCEDES BENZ 220 sedan, 4-speed, radio, must be seen, all reasonable offers considered. 595-3578.

1975 TRIUMPH SPITFIRE, ELECtric overdrive, radio, radials, good condition, $4300 or best offer. 478-0568 after 6 p.m.

PRIVATE SALE 1976 CORVETTE Stingray, fully equipped including air. Phone 382-8208 Monday to Sat. 10 a.m.-6 p.m.

1972 FIAT 850 SPORT, EXcellent condition, engine still on warranty. Please phone 477-7868 after 5 p.m.

1973 DATSUN 1610 STATION wagon, just over 23,000 miles, whitewalls, excellent condition. $3,165. 592-3270.

1971 MGB, LESS THAN 5,000 miles on new motor and clutch, newly painted, $2,400. 595-2775 after 5 p.m.

'71 MGB, JUST TESTED, GOOD mechanically, $1500 or offers. 383-0544.

1959 CORVETTE, AUTOMATIC, power windows, much work done, $4,500. 382-1255.

'74 STINGRAY, PANEL, leather, dark metallic brown, immaculate. $8350. 382-7664, 658-1020.

1972 VOLVO STATION WAGON 145S, (red), in good, clean condition. Radio. $3,100. 595-0665.

'72 MINI 1000, EXCELLENT CONdition, just tested, recent valve grind and brakes. 477-6800.

1966 VOLVO SEDAN GOOD CONdition inside and out, 384-3935, 385-4807.

'73 240 Z NEW PAINT STRIPED, cassette player. $3695, phone 478-3286.

1964 FAIRLANE 500, SELL whole or for parts. Offers. Also 289 headers, new, $50. 385-2874.

ROVER 2000 PARTS, CLIP AND save for future references, 383-0237.

RELIABLE TRANSPORTATION 1968 Cortina, runs well, good mileage, 383-0237.

154 TRUCKS, BUSES and VANS

SAVE IN DUNCAN
1963 RARE CHEV CLUB CAB, 6 cyl., 4 spd.
1971 VOLKSWAGEN BUS, $2495.
1969 VOLKSWAGEN 7-PASSENGER BUS. $1895.
1968 VOLKSWAGEN 7-PASSENGER BUS. $2295.
1973 MAZDA PICKUP, 51,000 MILES, $1995.
1969 AUSTIN, 1966 AUSTIN, both good. 2 for $1695.
COWICHAN DATSUN
R.R. 3, Trans-Canada Highway
DUNCAN, 746-4448

BLACK BEAUTY 4X4
1977 G.M.C. Sierra Grande 1/2 ton, fenderside short wheel base pickup with four wheel drive. Also has turbo-hydramatic transmission. 10"15 LT Tracker tires, power steering, and many extras. Finished in black with gold pinstriping. For personal service phone Charlie Peterson now at Empress Pontiac Buick G.M.C. Ltd., 382-7121 or res. 592-0458. DL.01227A. (Also a good supply of new G.M.C. 3/4-ton wide 4x4 pickups).

ARTS CAR SALES
Now at 642 Burnside E.
383-8302 DL00286A
18' GMC motorhome $4995
73 DATSUN 1/2 ton $1995
73 GMC SPRINT $3495
71 CHEV 3/4 ton $2495
71 DODGE 1/2 ton $1695
71 VOLKSWAGEN Van $1995
67 FORD VAN $1295
63 CHEV 1/2 ton $ 395
PLUS MORE TO CHOOSE FROM

71 VOLKSWAGEN
Window van, insulated, double bed, fold-down backseat. Good condition. 55,000 miles. $2,200 o.b.o. 385-8184.

SUPER TRUCK! IDEAL FOR any type of job — 1957 Dodge 1-ton with Chev 283. Large box on back, excellent shape. $800 or offers. 477-6705.

1974 TOYOTA HILUX, 30,000 miles, shag carpet, radio and tape, air horn, heavy duty suspension, canopy, $2795 offers. Phone after 5, 595-1003.

1975 GMC 1/2-TON VANDURA, 6 cylinder, 3-speed standard, 125" wheel base, insulated, carpet on floor, stereo-radio, 15,936 miles. Price $3,800. 388-6431 before 6 p.m.

LEN BARKLEY INTERNATIONAL
New and Used Trucks
517 Herald 388-5508

'72 FORD ECONOLINE, 200 Super Van. Tufted finished interior, shag carpet, bed, cooler, sink, $3,100. Phone 658-8040, Grant.

'69 JEEP 3/4 TON CREW CAB, V-8, 4-speed, ps, pb, VICTORIA 4-WHEEL DRIVE, 597 Hillside at Rock Bay. 386-6511. D-13531.

SELLING OUT
2 International Tandems, 69 and 71, 11-12 yards steel boxes, 2050A, diesel, 479-9984 or 598-4116.

RARE 1964 GMC 1-TON, STEEL flat deck, with hoist. Excellent mechanical condition, 292 6 four speed, $2500. 642-3380.

REDUCED, 1967 FORD 3/4-TON, tested, good shape, $1,395. 386-8601 after 6 p.m.

1974 GMC 3/4-TON CAMPER SPEcial, power steering, power brakes, dual tanks, radio, 656-2073.

TOYOTA PICKUP
Hilux, Immaculate, 1972, after 6, 598-2796.

74 CHEV. BLAZER, 4X4, WARN winch, plus extras. $5300. 4092 Cedar Hill X Rd. 382-8419.

4X4 PICKUP, 1967 LAND ROVER, 53,000 miles. Aluminum body. 385-2134.

1970 INTERNATIONAL PICKUP, V-8, standard, with canopy, $1700. 477-7706.

1976 FORD 4X4, DUAL BATteries, rear window, excellent condition, 386-0986 after 5 p.m.

'74 F-100 Ford, 1/2-ton, just tested, 33,000 miles, 360 auto, new paint, $3150. 595-8179.

'68 VW VAN, ENGINE REBUILT, radial tires, must sell, best offer. 598-6870.

1973 DODGE, V-8, 4 SPEED, CAveman canopy, 42,000 miles. $2300. 477-5594.

1968 DATSUN TRUCK WITH CANopy, engine overhauled, A-1 condition, $950, phone after 5, 478-9928.

FULLY CAMPERIZED '69 VW Van with side tent. $2,500. 478-4892.

154 TRUCKS, BUSES and VANS

ENSIGN
Dodge TRUCKS
AND RECREATION VEHICLE CENTRE
QUADRA AT CALEDONIA

QUALITY USED TRUCKS

74 TOYOTA 1/2 Ton
$3191
$94 for 48 Months

73 DODGE Kary Van
$3993
$116 for 48 Months

74 TOYOTA Landcruiser
$4494
$130 for 48 Months

Payments inc. 7% Sales Tax and Bank Int. O.A.C.

OVER 30 MORE TO CHOOSE FROM

SEE THE TRUCK SPECIALISTS AT
ENSIGN
DODGE TRUCK CENTRE
QUADRA at CALEDONIA
386-2411
Ask for Truck Sales
Dealer Licence D-495B

NOW IN STOCK!
New '77 Jeep CJ5 & CJ7 GOLDEN EAGLES!
REG MIDGLEY MOTORS LTD.
736 Cloverdale 385-8756
Dealer Lic. D00247A

'71 BLAZER 4x4
Powerful 307 V-8, power steering, power brakes (new), gauges. AM plus FM, cassette Craig Power Play Stereo, free wheeling-lock hubs, 5 brand new L78x15 Goodyear snow tires, removable top, West Coast mirrors, good condition. Consider car trade, $3695. Before 9 a.m. after 6 p.m. 479-3161, 479-7725.

'75 GMC RALLEY STX VAN, AUtomatic transmission, P.S., P.B., radio, tilt wheel steering, 2 sets of tires and winter treads, 2 extra seats, $6,000. 384-2002.

1973 DODGE TRADESMAN VAN, 108" wheel base, 6-cylinder, excellent condition, best offer on $2800, 478-5963 or 384-8075 pager 271.

1970 FORD ECONOLINE, 200 super van, fully camperized, fully insulated, 10,000 BTU furnace, 72,000 miles, excellent condition. $2950. 474-1848.

WANTED: VAN TO BE TRADED up or down for '71 Gremlin, just tested, new brakes and battery, A-1 condition. 350 Sylvia Street, after 4.

MUST SELL: '64 WILLYS CJ5 Jeep, V-8 standard, body work and new paint, many extras. Try your offer. 382-8049.

'67 GMC SCHOOL BUS
48-passenger Superior body, full equipment, A-1 condition, $8500. 478-8793.

1955 DODGE 1/2-TON, REBUILT slant-6, 5 new tires, new brakes, new exhaust, reliable, $600. 383-4288 or 595-5340.

1962 GMC STEPSIDE PICKUP, new tires, exhaust and accessories. Good running condition. $540 or offers. 478-5068.

1973 VW DELIVERX STYLE VAN 33,000 miles, body and engine excellent condition, $3500. Phone 595-6215.

MUST SELL 1975 CJ5 4X4, HARDtop, Warn hubs, 4-speed, radio, yellow and white, in almost new condition. Offers. 478-6680.

1962 INTERNATIONAL TRAVElall. Excellent motor, clean, tested, 6-ply tires. Great for back roads. $500 or best offer. 598-6363.

MUST SELL, MOVING EAST, 3/4 ton International pick-up, $800 no reasonable offer refused. 477-3140 Mike.

1967 GMC, HEAVY DUTY 1 TON, Cab and Chassis. Good condition. 1964 Mercury 1/2 Ton Pickup. 112-753-9232.

MUST SELL, 1972 FORD F250, red, 53,000 miles, best offer. Also 8 ft. Vanguard canopy. 592-0422.

1967 LANDROVER
with 1966 for parts, priced to sell. Dan 386-2935 Days.

1963 MERCURY 1/2 TON, 6 CYLINder, clean, priced for quick sale, $550. 382-9970.

'48 FORD P.U., HEADERS, HIGH rise, etc., $2400 or best offer. With or without wide tires. 382-2434.

'64 FORD 1/2-TON, NEW CLUTCH, tested, excellent running condition, $575. 656-5284.

1966 INTERNATIONAL CREW Cab 4-door, 3/4-ton, 4-speed, V-8, good condition, $700, 656-1458.

'68 GMC 1/2-TON, EXCELLENT shape, 3-speed, 307. 477-8340 or 477-6069.

1970 GMC TANDEM TRACTOR, 427 gas motor, excellent condition. Offers. 477-0677.

1976 CHEVY 1/2-TON, FOUR-wheel drive, automatic. $5500. No trades. 479-7572.

1972 FORD CREW CAB, ONE ton on duals, steel deck. 385-8537 after 4.

1973 IMPORT TRUCK, EXcellent condition, cheap, good mileage, extras, 598-1748.

SHARPEST
1968 Datsun Pickup in town. Just tested. $1145, plus mags. 479-1687.

76 DODGE 4X4 SHORT BOX, 318 automatic, dual exhaust, mags and tires, low mileage. 592-9796.

66 DODGE VAN, 88,000 MILES, runs good, panelled carpeted. Stereo, $1350. 595-5003.

1973 INTERNATIONAL 3/4 TON, power brakes, power steering, auto, 652-2862.

1966 JEEP PICK-UP 4X4, $1200. Phone Duncan 758-1700.

1970 GMC 1/2-TON, V-8 STANdard, offers. 384-0697 after 5.

'69 FORD VAN, GOOD CONDItion, $1900 or best offer. 385-9669.

1969 VOLKS CAMPERIZED, NEW motor, asking $1450. 386-6290.

1976 3/4 4X4, MUST SELL. 383-8350.

'74 JEEP, CJ5, MUST SELL, $4200 firm. 478-5898.

154 TRUCKS, BUSES and VANS

EMPRESS
PONTIAC BUICK GMC

74 FORD 1-ton flatdeck, on duals, V8, 4 speed, power steering, power brakes, radio, red with all vinyl trim $3995

72 INTERNATIONAL 1/2-ton pickup, V8, automatic, power steering, power brakes, red with vinyl trim $2995

OPEN
Mon.-Thurs. 9-9
Fri.-Sat. 9-6
2867 Douglas at Topaz
382-7121 D.L. D01227A

WILLE Has

66 FORD Van, as is $395
66 FORD Holmes Wrecker $3495
67 FORD customized P.U. $2895
71 GMC P.U. Full power $2295
71 FORD Holmes Wrecker $6495
72 GMC 3/4-ton P.U., canopy $2595
72 FORD Long Van $2395
72 DODGE Mini Mo. Home $7495
73 DATSUN Pickup $2295
73 VANDURA 3/4-ton Van $3895
74 CHEV Carryvan $4995
74 CHEV. 3/4-ton, full power $3795
74 FORD 1/2-ton 30,000 miles $3495
74 DODGE Kary Van $4695
74 GMC 5-Ton move van $7195
75 DODGE 3/4 ton pickup plus
75 Starliner 10½ft. camper $6595
75 DODGE 1-ton Dump $6995
75 DODGE Club Cab $3995
75 TOYOTA L. box, canopy $3595
75 DODGE 3/4-T. Maxi Van $4995
75 FORD 3/4-ton Pickup $4195
76 DODGE Camperized Maxi $8195
76 DODGE Mini Motorhome $11,500
76 VANGUARD 22' MH. $16,950
76 MAXI 15-Pass. Van $6995
77 DODGE Mini Motorhome $8995
77 DODGE Van Conversion $5795

Many more to choose from
WILLE MOTORS LTD.
Dlr. D-00840A
382-2313
OPEN 9 A.M. to 6 P.M.

'74 TOYOTA HILUX LONG BOX, auto., P.B., step bumper, only 12,000 mi., with bubble window, cab height canopy. Very clean. $3695 or close offer. LOGAN'S R.V. SERVICE CENTRE, 384-0213. D. 27-950.

1976 GMC, 350 V-8 STEP SIDE 1/2-ton, 3-speed automatic, 479-5189, must be seen.

GMC JIMMY SIERRA, LIKE new, many extras. 385-2956.

68 GMC HALF-TON WITH CANopy. Best offer. Anytime, 478-6754.

1971 FORD F 250 4X4, 479-4771, after 5 p.m.

1961 METRO WALK-IN VAN. 384-7469.

1972 MAZDA PICKUP TRUCK, and Olympic camper, 384-2974.

1956 GMC HALF-TON, 318 DODGE running gear, good shape. 385-7977.

1967 DODGE VAN, $750 OR BEST offer. 382-7338 after 5.

1970 CHEV 1/2 TON, LOADED, $2150. 52-1887.

158 TIRES

MICHELIN TIRES

ALL SIZES AND TYPES IN STOCK!
AT
D&D TIRE
1620 BLANSHARD
382-7283

FOR SALE: FOUR 1200X16.5 Ranger spoke wheels and tires to fit late model Chev, 8-bolt pattern. 478-5759.

TWO G50-14 MT TIRES ON US mags, $100, four 15" radials $45, 383-7905.

160 PARTS, ACCESSORIES

VICTORIA 4-WHEEL DRIVE
FREE WHEELING HUBS for any make of 4-wheel drive. D-13531.
597 Hillside at Rock Bay 386-6511

VW PERFORMANCE PARTS from Bow-wow, Big Bore Kits, fibreglass fenders, Baja kits, etc. B.C. Auto Wrecking, 652-1181.

WANTED FOR WRECKING
Mid 60's and newer cars and trucks, preferably imports, condition unimportant. 478-4248.

AMC 360 AND 304, ONE SET OF Gremlin headers, two 14x7 and two 14x8 Keystone slotted mags with Concord radials. 478-3671.

MOST JEEP PARTS, 1941 TO 72, rollbars, whitco tops. Adapters to convert, single pick-up wheels to dual. 477-1784.

PROFESSIONAL ROLLCAGE, NASCAR, approved with 55 frame and new suspension. 318 manifold, carburator. 652-3165.

VOLVO HEADRESTS, 1968 - 70, 120; 140 series. (fog) driving lights, fit 122, 382-7064.

61 VW FOR PARTS, 1972 1700 Pancake engine, four new radial tires. 652-2635 evenings.

'61 VW FOR PARTS OR WHOLE, full synchro trans. but no motor, 382-2601.

394 4 BARREL COMPLETE HYdromatic and Olds rear end, 656-4745.

68 IMPALA 2-DOOR HARDTOP, Corvette dual 4-Manifold. Phone Duncan 746-6219.

VW 1500 CC ENGINE, COMpletely rebuilt, guaranteed, $400, 382-3329 after 3:30.

REBUILT 225 SLANT SIX FOR Plymouth and Dodge, etc. $125. After 5, 382-6374.

ONE 1600 DUAL-PORT VW ENgine, two 10X15 Blazer tires, 382-0898, 385-3714.

ROVER 2000 PARTS, CLIP AND save for future references, 383-0237.

PRE 48 FORD FLAT HEAD. OFfenhauser Manifold. 479-4920, after 5, 477-1523.

ET MAGS WITH GRABBER 60'S, highjackers, 4-barrel carb. Rob, 598-3198.

1968 SUNBEAM ALPINE, ENgine, transmission, carb and gauges. Phone 479-6794.

VAN SEAT, TO SEAT 3 PEOPLE, $75. 478-5293.

ONE 350 CU. IN 1969 BUICK motor. 478-5759.

'71 TOYOTA 1200 PARTS OR whole, 384-1375.

TURBO 400 TRANS, $250. 386-7082.

FIAT PARTS FOR SALE 124, 1969 and 1971, Must sell. 478-7031.

1936 G.M.C. TRUCK. RESTORAble in parts. $150. 477-4160 after 4.

NEW SMALL BLOCK CHRYSLER racing bell housing. 477-2010.

'68 VOLKS AS IS, $300. 652-1717

WARN 8,000-LB. WINCH, POWER in and out, $350. 382-9017.

160 PARTS, ACCESSORIES

OPEN NOW
Come and see Victoria's largest stock of Hi-Performance auto accessories and parts.
Mon.-Fri. 9-9, Sat. til 5
D. G. AUTO
3244 Douglas 382-4012

SETS OF FOUR
—15x8 white spoked mags
—15x8 RV wheels.
—10x16.5 black steel wheels.
VICTORIA 4-WHEEL DRIVE
597 Hillside at Rock Bay, 386-6511
D-13531

RADIATOR REPAIRS, FAST TOP quality repairs at Maurice's Auto Body, 427 Beta St., phone 386-3381, or 384-8094. Located behind the Burnside Pay and Save Gas Station.

FOR SALE, THREE COMPLETEly rebuilt Chev. engines, 283, 307 and 327, also Crane fieball cams, lifters, push rods and rockers, for 273 Dodge. 479-3185.

'53 PONTIAC 2-DOOR HARDTOP, excellent running gear, excellent interior, needs door and fender, parts or whole; best offer. 386-0336.

Used Volkswagen Parts
Over 1 acre of VWs being dismantled. Call B.C. Auto Wrecking Ltd. 652-1181.

'68 AUSTIN MINI, $250 OR offers. sell whole or parts, 4 new tires. 386-7210.

WANTED 1 SET OF BUCKET seats from mid sized Chrysler or Dodge." 479-9832.

'69 FORD CORTINA, $250 OR best offer. Call between 3 p.m.-9 p.m. 383-8862.

WRECKING 1967 MUSTANG 388-9624

T10-IC FOUR-SPEED TRANSMISsion parts, $15. 388-4816.

'68 TRANS TOP LOADER, 3-speed, console. $125. 595-3065.

WANTED: G.T. 6 TRANSMISSION, Spitfire rear end. 478-4377.

WRECKING VOLVO 122S
Don 656-1259

162 AUTO REPAIRS, SERVICE and TOWING

IMPORT CAR CENTRE
Specializing in Datsun, Toyota, Mercedes Benz, Volvo, Vw. Parts and repairs.
2810 Rock Bay 382-1815

RICHARD'S MOBILE AUTO REpairs and Tuneup. Restart when you stop. 383-5856.

166 CARS AND TRUCKS WANTED

WANTED TO BUY

TOP QUALITY CARS
DePape Motors Ltd.
1407 Broad St. 384-8035

CASH

For your clean used car. Phone for appointment, Vern Geisler, 386-2411. Ensign Chrysler Plymouth Ltd. DL00495A.

ESQUIMALT AUTOMART LTD.
480 ESQUIMALT 382-7195
CASH FOR YOUR CAR OR TRUCK
WE ALSO CONSIGN

WANTED FOR WRECKING
Mid 60's and newer cars and trucks, preferably imports, condition unimportant. 478-4248.

CAN'T SELL YOUR CAR?
CONSIGN with JOHN BARNES
Automart 1805 Blanshard 385-4121

WANTED: RENAULT 12 OR 16, standard. Will pay cash. 477-1981.

WANTED: 1971-1974 CHEV EL CAmino or GMC Sprint. Cash. 658-8131.

CASH FOR CARS
Anything under 1948 call anytime, 478-0245, 478-5982.

BY STUDENT, SUNBEAM ALpine or Metropolitan Nash, fair condition. 598-3198.

MID-60'S, VOLVO SEDAN OR station wagon, 384-3935, 385-4807.

168 CAMPERS, TRAILERS and MOTOR HOMES

COASTLINE
TODAY'S TRADE-INS

74 MAZDA Truck and '75 Camper $5,000
76 FORD 3/4 ton super cab Ranger package, 25,000 miles, 460 engine, with canopy $8,200
74 19' SUNSET, shower, etc. $4,395
75 20' PROWLER, shower, etc., mint $4,895
74 16' TERRY, toilet, fridge, furnace $3,495

JUST ARRIVED
14' TRAV-L-MATE tow with a 6 cyl., toilet, fridge, furnace. Only $4,200
20' TRAVELMATE w-tub, shower, ducted heat, only $7,200

DON'T FORGET
WE HAVE A GOOD STOCK OF PROWLERS, TRAVELAIRES, JAMBOREE MINIHOMES

PARTS SPECIALS
—All automatic awnings 10% off
—500 and 700 lb. Equalizer hitches $100
—Brake Controls Hydraulic $20
—Trailer Mirrors $15.95 pr.
—All Toilet Chemical 10% off

COASTLINE
TRAILER CENTRE
1621 ISLAND HWY 478-0933
(Across from COLWOOD'S Farmers Market) Mon. - Sat. 10 a.m. 'til 5 p.m. Sun. 1-5 p.m.
D113719

WOOD TENT TRAILER, CANVAS and rubber, in very good condition, come and make an offer, also, 4x8 utility trailer, in good shape, 385-1877.

30½' PROWLER 5TH WHEEL trailer, excellent shape, rotary antenna, extra propane tanks, stereo tape, set up in trailer park, never been towed, priced for quick sale at $8200, 386-0111.

1976 LAYTON TANDEM 20-FT trailer, sleeps 6, toilet, stove, fridge and furnace. Real clean. $5295. Munro Motors. Dl 388A. 748-8760, 746-7434.

ALUMINUM IMPORT SHORT box canopy, brown and white, approx. 6 months old. $350 or best offer. Phone 383-2637, between 5 to 8 p.m. No. 1-1142 Caledonia St.

12' LITTLE LOAFER, CAN BE pulled with 6-cylinder car, has three-burner stove, icebox, lots of storage, sleeps four, good condition. $850. 478-8673.

1974, 12X60, 2-BEDROOM HOME, large veranda and spare room, located in beautifully landscaped mobile home park. Parksville. $14,000. 112-248-5694.

8' VANGUARD CAMPER, sleeps four, good condition, for rent from March 25-April 17, $85 a week. 477 1494.

GOOD CONDITION, '68 ALASkan, propane fridge and stove, wired 110 and 12 volts, water tank plus hose hook-up. Offers 477-7950.

WESTERN LISTING SERVICE
R.V.s from $700 to $9,000. We can help you find a trailer or sell a trailer. 592-3060.

O.K. CAMPER FOR IMPORT truck, 1973 model, like new, offers on $1700. 386-3841 days, 385-4052 evenings, ask for Warren.

5TH WHEEL TERRY TRAILER
30.5', 3½ months young. Alternator, awning, rotatable TV antenna, tangerine interior. $9,500, 743-2493.

68 SCAMPER TRAILER, HARDtop, sleeps 8, icebox, sink, and stove. Days, phone 383-1416, evenings 477-5818.

31½' 1975 NOMAD TRAILER TIP out, $7990. '72 3/4 Chev. 402, winch, hitch, 50,000 miles, large canopy, stove, $3500. 382-8161, room 36.

1972 VW CAMPER, RAISED roof, 28,000 miles, stove, fridge, excellent condition. $5,300. 38 -2847 after 4 p.m.

168 CAMPERS, TRAILERS and MOTOR HOMES

S. J. PEDEN LTD.
VANGUARD

ORDER A NEW '77 VANGUARD Camper, Motorhome, Van-Conversion or Trailer "NOW" for Delivery Later and SAVE!

New '76 Vanguard 9'6" CAMPER
Only 2 left c-w 3-way fridge, furnace and toilet. Replacement '77 price $3960. SAVE$630.
SUPER SPECIAL PRICE $3330

New '76 Vanguard MINI-HOMES
Priced From $13,265

GOOD SELECTION
Clean Trade-Ins

Parts-Accessories
SPECIALS
—3.3 cu. ft. 3-way fridges $326.95
—12,000 b.t.u. Thermostatil Furnace $99.95
—Portable Chemical Toilets $89.95
—4-Burner Eye Level Oven Range $224.95
—3-Burner Hot Plates $36.95
—350-lb. Eaz Lift Hitches $84.95

— Van Tops —
— Rentals —

S. J. PEDEN LTD.
2855 Quesnel St.
D-13432
386-3464

LOGAN'S R.V.
SERVICE CENTRE
COME AND SEE
THE 1977 OKANAGAN
CAMPERS and TRAILERS NOW ON DISPLAY
NEW FEATURES AND MODEL CHANGES MAKE THESE QUALITY BUILT UNITS AN EVEN BETTER BUYS!
REMAINING 1976 MODELS REDUCED TO CLEAR
GOOD SELECTION OF CANOPY TOPS AT REASONABLE PRICES

CLEAN TRADES
8 Ft. Camper $1,195
8 Ft. Camperette $575
Cab Height Canopy $375

SAVE $$$ ON PARTS SPECIALS
3 BR. hot plates $ 39.95
3 BR. large oven ranges $139.95
Sani-Potti toilets $ 95.95
4 cu. ft. 3-way Tedco fridge $324.95
Dri-Z-Air Dehumidifiers $4.95

—REPAIRS—
Open 9:00-6:00 Mon.-Fri.
PH. 384-0213
650 Burnside near Douglas
Dealer Lic. D27-950

FENNELL'S
TRAILER SUPPLIES LTD.
Parts—Propane—Repairs
CANOPIES
2 styles of VAN-TOPS
Custom Building and Van Conversions
6459 Patricia Bay Hwy.
652-3941
OPEN 7 DAYS A WEEK

BOB'S
MOBILE HOMES LTD.
25 - Crease 386-3623
DL 00414A
TRAVEL TRAILERS
5TH WHEELS
MINIHOMES
PARTS—PROPANE
SERVICE

23-FT. SCAMPER TRAILER, sleeps 6. 3-burner stove, oven, 3-way fridge and lighting, furnace, hot water heater, flush toilet and shower, table at each end, lots of room, excellent condition, had very little use. $5,250. Would sell complete with car if interested. C. Buckley, Box 217 Ganges, B.C. Phone 537-5710.

ARE YOUR TRUCK SPRINGS ADEQUATE?
We sell and install DENDOFF overload springs for all trucks including imports! Phone 384-0213.
LOGAN'S R.V. SERVICE CENTRE
650 Burnside East, near Douglas

DOGWOOD TRAILER SALES
PARTS — PROPANE
RANDELL TRAILERS AND CAMPERS 478-6841
2630 Deville Road
Dealer Licence D-13587
Highway 1 at Millstream Rd.

TILLICUM FURNITURE
2612 Sooke Rd.
Makes camper, trailer and boat cushions. Any size or shape. Full selection of materials available. Free estimates. Winter discounts now in effect. 478-0522.

SIDNEY CAR MART
LEOCRAFT AND ITASCA
Motorhomes
All Trades Welcome
9757 5th St. D.01591A 656-2432

SWAP FOR 4X4, 1974 TERRY 25' trailer like new. Loaded with extras. Complete with towing package. 1970 LTD wagon, excellent condition. Proven combination value $7,400. Phone 746-7663 Duncan.

RENT
20' Deluxe Mini-Motor Home. Winter rates, reserve now. Evenings or Weekends. 748-1663

CAMPER CONVERTED 32-PASsenger school bus. 642-3123 anytime.

ROAMIN' HOMES
Mini-Motorhome Rentals
652-2914

SNOW-BIRD RECREATIONS LTD.
1640 Cedar Hill X Rd. 477-7713
Campers—Trailers—Van Inserts

FOR RENT: WINNEBAGO Motor home, low winter rates. 477-2704.

74 GMC VANGUARD, 21 FT. motor home, sleeps 6, self-contained. Low mileage. 656-2064.

1975—21' SPORTSMAN TRAILER. Attractive layout, self-contained. Immaculate, $5,600. 658-8996.

SMALL CAMPER FOR IMPORT pickup, sleeps two, insulated, $450 or offers. 477-2004.

FOR SALE, SOFT TOP TENT trailer, sleeps 4, including 4" mattresses, $400. 656-4396.

'64 BLACK AND SILVER VOLKSwagen van, camperized priced for fast sale first $500 takes. 383-4700.

FOR SALE: 15' HOLIDAY TRAILer, sleeps 4, ice box, sink, stove, $1,000. Open to offers, 474-1796.

1974 VW WESTPHALIA CAMPER, only 17,500 miles, asking $6500 phone 477-6807.

LOTS TO SEE! BEST buy, 40,000 miles, like new! 1972 VW Chimo Camper. 382-9019.

WANTED: 10 TO 11' CAMPER, late model, prefer Vanguard. 478-9741.

CUSTOM BUILT 7' CAMPER, for mini trucks, $1,700. 656-6652.

CANOPY, FIBERGLASS, FOR import pickup, after 6. 598-2796.

15' OASIS TRAILER, $1400 OR best offer. 595-1026.

MOTOR HOME FOR RENT, $200 per week, no mileage. 383-6683.

1975 30' TERRY TRAILER, EXcellent condition, $7,500. 474-1762.

168 CAMPERS, TRAILERS and MOTOR HOMES

DOMINION MOTORS
HOME OF
LAYTON — HOLIDAIRE TRAILERS
GALAXIE CAMPERS and CANOPIES
CHINOOK MOTORHOMES

GREAT BUYS!

66 SHASTA 18 ft., shower, toilet, large fridge, furnace, double sinks, 4-burner stove with large oven.
IDEAL for a HOME ON THE LAKE
ONLY $2495

73 CITATION 17½ ft. on Tandems with REAR GAUCHO. Shower, toilet, 2-way fridge, stove and oven. Sleeps six.
ONLY $3995

76 FRONTIER 11 ft. camper, toilet, fridge, furnace, 4 jacks, sleeps six, 3-burner stove and oven.
ONLY $3995

FRIJILOIC automatic, safety latch for your fridge door, $3.95.

PARTS, ACCESSORIES
REPAIRS
HOURS OPEN
MON. to SAT., 8 A.M. to 5 P.M.
1703 BLANSHARD ST.
(Across from Hudson's Bay parking lot), Victoria, B.C., 385-5012
Dealer Licence Number D-5536

IMPALA CAMPING WORLD

TENT TRAILERS!!
Lionel, Lextra, Leisurecraft
11 floor plans on display from $795

TRAVEL TRAILERS & 5THS
Alljo's kit Road Rangers, Boler, Sprite, Cygnet!!

"WINNEBAGO"
Minnie Winnies, 20 RG and 23RB. Braves 21' and 25RT, Chieftain 26RK, Sportsman's Den.

Propane — Accessories
Service — Sani-Station
7 DAYS A WEEK 656-5504
Pat Bay Hwy., Sidney Dlr. 26-635

LIMITED BOOKINGS AVAILable on deluxe motor homes, completely self-contained, including colour TV, dishes, air conditioners, 110 v. generator, 440 power, P.S., P.B., A.T., comfort tilt wheel, cruise control and automatic holding tank, eliminating waste disposal hookup. 479-6612.

AIRSTREAM OVERLANDER 27' twin beds, Cadillac coupe towing package with mirrors, equalizing hitch and sway control. $4750 O.B.O. 595-1969.

1976 VOLKSWAGEN CAMPER, A-1, 14,900 miles. Offers. 383-6405.

169 MOBILE HOMES AND PARKS

Western HOMES Ltd.
1037 Cloverdale Ave.
386-3494

1974 Monarch 12x60 on rented pad in Sooke Park, 2 Bdrm., incl. 1964 Monarch 12x60 on rented pad in Sooke Park, 2 Bdrm., incl. washer, dryer, stove, fridge — good terms with adequate down payment to qualified purchaser. Phone Bill Wilson at WESTERN HOMES — 386-3494 (24 hrs.)

LOG HOUSE
To be delivered to your lot and erected on site. Can finish to shake roof and interior if desired, or finish yourself.
FRIENDLY MOBILE HOMES
DL01635A 474-1288—24 Hrs.

TOP LINE MARLETTE, 12'X68' with umbrella and 11'x20' recreation room, 2 bedrooms, large carport, storage, landscaped, bus route, close-in in secluded, pleasure park. Low rent. 478-8907, 478-9204.

MUST BE SEEN
1974 Moduline 3-bedrm DW. Large 1/4 acre lot. Children and pets welcome.
FRIENDLY MOBILE HOMES
DL01635A 474-1288 24 hrs.
1-1002 Goldstream Ave.

DECKS AND ADDITIONS ON these 2 double wides— 24x40 and 24x36 2 BR. units. Large lots.
FRIENDLY MOBILE HOMES
DL01635A 474-1288—24 Hrs.

RENT TO BUY. LARGE 12' wide with addition. Excellent location.
FRIENDLY MOBILE HOMES
DL01635A 474-1288—24 Hrs.

$19,700
New 14x70 setup in park — waterview — 5 mins. to shopping — bus route — Ronyvon 478-7549. DL01539A 474-1928

BUYING OR SELLING?
For a sincere interest in your needs call:
FRIENDLY MOBILE HOMES
1-1002 Goldstream Ave., Victoria
474-1288 DL01635A

LANDSCAPED BEAUTY, 24X48, 2 BR. Stove, fridge, dishwasher, washer, dryer, fireplace, ensuite. Must be seen. Country setting.
FRIENDLY MOBILE HOMES
DL01635A 474-1288—24 Hrs.

LOOK NOW!
Have 3 12x68 mobile homes at unbelievable low prices.
FRIENDLY MOBILE HOMES
DL01635A 474-1288 24 hrs.
1-1002 Goldstream Ave.

CLOSE-IN
12x50 lovely 2-bedrm home. Easy access to Victoria.
FRIENDLY MOBILE HOMES
DL01635A 474-1288 24 hrs.
1-1002 Goldstream Ave.

FRIENDLY!
YES! Let us show you this 24x44 3-bedrm DW at a saving to you.
FRIENDLY MOBILE HOMES
DL01635A 474-1288 24 hrs.
1-1002 Goldstream Ave.

OWNER MUST TAKE POSSESSION OF NEW HOME — have 24x52 3 BR double wide. Family park.
FRIENDLY MOBILE HOMES
DL01635A 474-1288—24 Hrs.

BARGAIN
12'x68' Bendix three bedroom mobile home, excellent condition, $11,500 unfurnished. Must be moved. 478-9949.

FOR SALE IN COBBLE HILL, 1973 Neone 3-bedroom trailer, 12x68, on fully serviced lot, carport and storage room. $36,000 firm. Phone 112-949-7396.

TRANSFERRED — 12X68 Moduline in family park, 4 appliances.
FRIENDLY MOBILE HOMES
DL01635A 474-1288—24 Hrs.

WESTERN LISTING SERVICE
Mobile Homes from $8,000, local and Langford. We can help you buy or sell your home. 592-3060.

LANGFORD—10X45. CLOSE TO conveniences and shopping. 2 BR.
FRIENDLY MOBILE HOMES
DL01635A 474-1288—24 Hrs.

14' WIDE
TRIANGLE HOMES (Victoria) Ltd.
D.L. 01668A 478-1774

REDUCED — FAMILY PARK, 12x68, 2 BR. Like new. $15,900.
FRIENDLY MOBILE HOMES
DL01635A 474-1288—24 Hrs.

HAVE PURCHASED MUST SELL 10x58, 2 bedroom mobile home, with tip out, applicances, drapes, and wall to wall, $15,000. 382-1297.

SACRIFICE PRICE, 12X68, 1973, 3 BR. Owner transferred.
FRIENDLY MOBILE HOMES
DL01635A 474-1288—24 hrs.

169 MOBILE HOMES AND PARKS

Robinhood
SALES AND SERVICE
FRANCHISE DEALER FOR HOMCO AND MANCO
2714 Sooke Rd. 478-9912, 478-9517
DL 00422A
OPEN 7 DAYS A WEEK

WANTED!
Owner for this (you've got to see it to know) lovely 2-bedrm DW 24x48, spacious master bedroom with ensuite, dining room, separate den, living room with fireplace, dishwasher in lovely U-shaped kitchen. Paved driveway with street lamp posts set in brick pillars at entrance, deck for sunning, large professionally landscaped 1/4 acre lot. Country setting.
FRIENDLY MOBILE HOMES
DL01635A 474-1288 24 hrs.
1-1002 Goldstream Ave.

"HIDDEN VALLEY"
2 Bedroom 12x68 ESTATE and 2 Bedroom 12x60 CHANCELLOR, completely landscaped with full skirting and sundecks, now available. Open for inspection, by appointment. To see these two quality homes phone 478-6434 or 478-0034.
ADMIRAL HOMES LTD.
2500 Florence Lake Rd., Victoria
MCD: 01343A

TRADE INS from
GUARDIAN VILLAGE
3-bedroom top line Neonex Estate on a lovely high lot in Langford. Under $20,000. Immediate possession. Phone 474-1811.

CORWIL COACHES LTD
6947 Grant Rd., Sooke DL01541A

$100 STARTS
YOU BUYING YOUR HOME. LOOOOOK!
Bring $100 and start your purchase of this 2-bedroom home. Includes fridge and range. Only $2500 down, balance Cheaper'n rent. See today.

Ronyvon
478-7549 DL. 01539A 474-1928

HELP!
To find the right home, location, price and payments, bank finance as low as $100 down O.A.C. Double and single, new and used. NEWSTEAD HOMES Ltd. 384-8075 pager 240 or 592-0289. D-00364A.

JUST LIKE A HOUSE
1,000 sq. ft. of living area, approx. 1 year old, on private lot. Two bedrooms, fireplace, sundeck. Only $27,000. 478-6073 after 6 p.m. any day.

NO DOWN PAYMENT
100% financing on spacious new home, seaview location, Victoria bus route, 385-8385, 388-6275 pager 732 anytime.

DOUBLE WIDE BRAND NEW 52x24, on location, only $25,900. Sherridan. Phone Len, 642-3237. DL01719A.

ONE DOUBLE WIDE, ONE SINgle wide for sale in Goldstream Villa Mobile home park, adults only. Phone 478-1535.

GOLDSTREAM
MOBILE HOMES LTD.
478-1751 2994 Jacklin Rd.
D.L. 01280A

SOOKE, OLDER 8X30, GOOD condition, $2500, cedar addition, extras, on view lot, 642-3845.

1973 12X68 FURNISHED, MAJOR appliances, Sherridan. Phone Len, 642-3237. DL01719A.

14 WIDES, NICE NEW PARK, country setting, Sherridan. Phone Len, 642-3237. DL01719A.

10X50 MOBILE HOME ON LOCATION, CLOSE IN. cation, close in. 479-8985.

JAMES BAY INN
Reasonable weekly, monthly rates.
270 Government 384-7151

DOUBLE WIDES FROM $23,200. Ronyvon DL01539A. 478-7549.

1976 MOBILE HOME, 12X60, 3 bedroom. 642-3502 anytime.

FOR SALE WHEELS, AXLES, Hitches. 478-9912.

SINGLE WIDES FROM $16,300. Ronyvon. DL01539A. 478-7549.

175 HOTELS

DOMINION HOTEL, 759 YATES, centre of city, weekly and monthly rates. 384-4136.

181 TOURIST ACCOMMODATION

ROOM TO RENT. ALL FURnished with fridge, stove, TV, man only, for information phone before 10 a.m. or after 4. 383-5054.

185 CONVALESCENT AND REST HOMES

SEMI-PRIVATE AVAILABLE, ladies or gentlemen, Pemberton House Rest Home. 595-1513.

190 ROOM and BOARD

OAK BAY GUEST HOUSE
1052 NEWPORT AVE. (FOR SEnior citizens) situated amidst beautiful garden, close to bus stop, Marina, golf course and post office Single room with private bath, 598-4330, 598-3812 10-6 p.m.

EXCELLENT ACCOMMODATION in private home for working person, $215, phone 479-6782 after 6 p.m.

ROOM AND BOARD, UNIVERSIty area for students or working man. 592-7484.

ROOM AND BOARD IN A CLEAN quiet home for a pensioner lady. Non smoker. 592-6162.

ROOM AND BOARD
386-1710

191 ROOM and BOARD WANTED

GENTLEMAN DESIRES PARtial board and room in single family home. Victoria Press, Box 507.

193 ROOMS TO RENT

SINGLE ROOM, $95-$125, INcludes utilities, heat, table, chair, bed and hot plate, share bathroom, in Vic West area. 384-5605.

OAK BAY LARGE ROOM, SHARE facilities, utilities paid, UVic women preferred. 592-1705 after 7:30 p.m.

UPSTAIRS, ONE-BEDROOM suite for rent, 2912 Prior Street, phone 386-1960 between 5:30 and 7:30.

CARPETED, FURNISHED, share kitchen, bath, laundry, $95 — everything included. Available immediately. 385-0307.

CLEAN, LARGE ROOM, $100, (men only), share kitchen, bath, and laundry, close to downtown. 383-2498.

LARGE, FURNISHED ROOM, $100, share kitchen and bath; one room with private toilet, $112, near Cook and Johnson. 383-2498.

BEACON HILL PARK
Weekly, monthly rates. Everything supplied. 384-0632.

ROOM, FURNISHED, WOMAN and child or working person, daycare available. 478-0495.

ROOM TO RENT IN COMMUNAL house for a young working female, 386-8538.

FREE FURNISHED BASEMENT bedroom with desk exchange for weekly chores. 382-3825 after 5.

FURNISHED ROOM, SUITABLE for working girl or student, $85 per month. Call 385-8580.

ROOM, OWN KITCHEN, SHARE bath, Fairfield, $125. Available March 15. 386-0642.

FURNISHED BEDROOM FOR rent, $95 per month. 385-0058.

197 HOUSEKEEPING ROOMS TO RENT

AVAILABLE MARCH 15TH, PRIvate entrance, kitchen, furnished, share bath, garden, near Jubilee Hospital, $115. 595-7992. After 6.

197 HOUSEKEEPING ROOMS TO RENT

JUBILEE HOSPITAL, 2 BEDrooms, living room, kitchen, share bath, $195, utilities included. 388-6657, 595-2374.

JUBILEE HOSPITAL, FURNISHed room, light cooking, from $85 to $120, utilities included. 388-6657 or 595-2374.

NEAR UNIVERSITY, PRIVATE entrance, large furnished room, share kitchen, $80 per month. 477-8854.

$108. IMMEDIATELY, PRIVATE entrance in modern block. Cablevision included. 592-0988.

NE LARGE HOUSEKEEPING oom, share kitchen and bath, $100 month. 388-4501.

OAK BAY, BRIGHT ROOM IN family home, on bus route, suitable student, $100. 598-4971.

RICHMOND AVE. FURNISHED room for lady only, share bath. 595-5457 after 4.

COMPLETELY REDECORATED furnished room to rent, $100 per month. 477-8522.

YOUNG WORKING COUPLE OR 2 girls, to share house in JAMES Bay. 383-2622.

ROCKLAND AREA, FURNISHED room with fireplace, includes fridge and hotplate. $130. 595-1858.

$708 IMMEDIATELY, PRIVATE entrance in modern block. Cablevision included. 592-0988.

200 APARTMENTS TO RENT UNFURNISHED

HARRISON HOUSE
Johnson - Pandora Area
1417 Harrison St., one only, 1 bdrm. at $189
Available now. 2 bedrm. $239
Close to town. 595-0762 or 595-2434

829 ADMIRALS
Child welcome. 1 bdrm. $215. One child welcome. Available now. Kilmarnock Holding Ltd. 595-2434, 384-5889.

1939 LEE
Modern building. Close to Jubilee Hospital. Has sauna and whirlpool. 1 bedroom vacancies. Phone Mrs. Henderson, 592-6770.
KILMARNOCK HOLDINGS LTD.
595-2434

CLEEVE WOOD ESTATES LTD.

McKENZIE WOOD
1002 McKENZIE AVE.
New building, high view treed setting, shag carpets, de-luxe cabinets, large balconies, covered parking extra storage space, our suites are larger and better designed. One bedroom from $215.00 and March 1st two bedrooms from $245.00, owner operated. 479-9468.

AVAILABLE MARCH 15th
One bedroom in Hillside-Quadra area. Rent includes heat, water, stove, fridge, wall-to-wall and sundrapes. Building has laundry facilities, controlled entrance and elevator. Monthly rent of $205.00. Also a one-bedroom in same building for $210.00 available April 1st.
Marguerite Vickery 386-6796
WESTMONT REALTY LTD.
920 Hillside
386-6796

ELLERY APARTMENTS
(837 Ellery St.)
One- and two-bedroom suites available from $198.00 to $243.00. Children welcome. Covered parking available. Please call resident manager at 386-0045 or
For further information call:
BROWN BROS. on BLANSHARD
385-8771 (anytime)

CHATEAU VICTORIA
HOTEL and ROOFTOP
PARROT HOUSE RESTAURANT
740 BURDETT AVE.
382-4221

SPARWOOD
APARTMENTS, 3824 CAREY
New building opening April 1st. Elevator, controlled entrance, drapes, cable TV, wall-to-wall carpeting, coloured appliances, laundry facilities, covered parking, bus stop at door, three blocks to town and Country shopping centre. Adult oriented, sorry no pets. Bachelor $185, 1 bedroom, $215. Please call 477-6621.

LARGE SPACIOUS 1-BEDROOM apartments available immediately and April 1st. Drapes, wall-to-wall and colored appliances supplied. Heat, hot water and cablevision included in rent of $192.50 per month. Bus stops at your door. Mature adults only with child or baby. 384-5320.

TIRED OF HUMDRUM? TRY character. Large, spacious suites, walking distance to town. Wall-to-wall shag, no rent increase to January 1978. Cable, hot water and heat included. These are self-contained. 2 bachelors, $207.84, three two-bedrooms, starting at $245.59. For appointment, call 385-0698.

3-BEDROOM APT.
PRIVATE ENTRANCE
CHILDREN WELCOME
Fridge, stove, drapes, W-W. Close to Saxe Point Park and Esquimalt Shopping Centre. Available April 1, $290. 479-9894.

TWO-BEDROOM SUITE, DINING AREA, LIVING ROOM, KITCHEN, ETC. FULLY CARPETED. QUIET MODERN BUILDING WITH ELEVATOR, NEAR OAK BAY. CLOSE TO BUS. SORRY, NO CHILDREN OR PETS. NO RENTAL INCREASE FOR ONE YEAR. PHONE 595-3403.

HILLSIDE-COOK AREA
Available immediately very pleasant 1-bedroom suite. Renting for only $187.16. This suite faces the front includes balcony, carpeting, drapes, etc. For further details phone 386-0712, adults only. No pets please.

ESQUIMALT
$225. heat included. One level, 2-bedroom fourplex. Private entrnce. Children and pets welcome. 385-5090, 385-3120.

IN QUIET BUILDING NEAR JUbilee Hospital, spacious one-bedroom apartment, second floor, $193. Sorry, no children or pets. Mature adults only. Phone Mrs. Brown at 595-2601.

APARTMENTS TO RENT, large new building. Near city centre. 1 and 2 bed, starting $210. No children. Will pay local moving and first 2 months ½ rent. 386-0832, Mon. to Fri, 9 to 5.

$180 PER MONTH
Modern 1-bedroom apartment, new carpet, parking, separate entrance, cablevision, high Hillside Area. Available April 1st. Phone 479-3402 or 385-1000.

LANGFORD LAKE 3-BEDROOM, fridge and stove included. Ideal for small family. No pets. $260. Phone 478-1721 between 9 and 5 weekdays.

AVAILABLE NOW BACHELOR $175 and 1 bedroom $200 includes wall to wall, heat, cable and parking, young children welcome, 383-9948.

JUBILEE AREA: 2-BEDRM IN triplex. Nice yard, ideal for woman and child. Wall-to-wall, heat and lights included, $210. 592-4901.

BRIGHT 2-BEDROOM BASEment suite, near Jubilee, utilities and laundry included, $250 per month. Available March 15. Phone 595-1671

3-BEDROOM MAIN FLOOR suite, fireplace laundry, near Jubilee, wall to wall LR, BR, available April 1st, $350 per month. Phone 595-1671.

BRIGHT BACHELOR BASEMENT suite for rent, private entrance, private bathroom, April 1st, Saanich Area, 479-8693.

LARGE TWO-BEDROOM, ONE bedroom and bachelor, drapes, fridge, stove, carpet and cablevision. 478-0225 or 384-6383.

AVAILABLE MARCH 15TH, large 3-bedroom older family home, near Woodward's, $250. 477-4279.

BACHELOR APARTMENT
JAMES BAY
newly decorated, $170. Phone 385-4533.

BACHELOR SUITE FOR RENT, $140 per month, ideal for single young man. Phone 383-4673.

200 APARTMENTS TO RENT UNFURNISHED

ESQUIMALT
CHILDREN WELCOME
NEW APARTMENT
NOW RENTING
859 CARRIE ST.
(Off Craigflower Rd.)
Pay April's rent and move in now.
2-Bedroom Suites.
For the children enclosed play area, covered play area.
For the adults access to sauna, pool room and ping pong.
Close to Shopping
5 Minutes to Town
On Bus Route
3 Blocks to Gorge Vale Golf Course
4 Blocks to Kinsmen Gorge Park
1 Block to Esquimalt High
382-8489 385-4132 384-9793

NOW RENTING
PANDALE PLACE
(1368 Pandora Ave.)
Available for April, start the spring in a bright fresh new suite conveniently located close to town. One bedroom suites from $220.00, two bedroom suites from $310.00. Featuring large kitchens with plenty of cupboard and counter space.
For further information call:
BROWN BROS. on BLANSHARD
385-8771 (anytime)

TIRED OF NEIGHBOUR NOISE
We have the answer, but it will cost you, after all peace and quiet is rare these days. In this new 14-suite apartment building at 1537 Morrison St. we will make sure of this by selective choice of tenants. No children or pets. 1 bed. $200, 2 bed. from $300 and 3 bed from $350. This does not include cablevision or heat, but does include hot water, elevator, drapes, stove, fridge and good quality carpets and parking. A nice cosy building on a quiet street or permission to view phone 598-6711 or 595-6278 after 4 p.m. or 385-0991 answering service anytime.

OAK BAY — 2181 Haultain Immediately, 2-bedrooms at $227.13, April 1st, 1 bedroom at $168.78. No children or pets.
QUESNEL APTS. — 1960 Lee Ave. April 1st, 1 bedroom, $131.42-$147.47.
ROYAL RICHMOND— 1720 Richmond April 1st, bachelor apt. at $163.40. Adult building.
For further information call: Montreal Trust Property Management, 386-2111.

ROCKLAND
Spacious, new 2-bedroom suite, 2 bathrooms, utility room, deluxe appliances including dishwasher. Amenities include swirlpool, sauna and workshop. Available immediately from $360. Farmer Investments and Realty Ltd. 382-2134.

Waterfront
Seagate, 707 Esquimalt Road on Victoria's harbour waterfront with very large indoor heated swimming pool and hydro therapy pool. Mature adults only, no pets. Available March 15th, large 2-bedroom top floor suite $262.50. Also one-bedroom top floor suite $200. Resident manager, 383-1731 or 388-6100, Diamond Developments Ltd.

ESQUIMALT: ONE AND TWO-bedroom suites, heat and cablevision included. Children welcome. From $177. Phone 388-6474, between 9 and 4, Monday to Friday, and 592-2142, after 4 and on weekends.

NO EXTRA CHARGES—$189.60 Cable, heat, Hydro, parking incl. Modern 1-Bdrm., W-carpet. Close to Gorge waterfront and shopping. 386-9043 Res. Mgr. British American Realty Ltd.

AVAILABLE IMMEDIATELY, quiet James Bay street, 2-1 bedrooms, $195-$210. Available April 1st, 2 1-bedrooms, $220, plus 1 2-bedroom, $244. Rent includes heat water, and parking, wall-to-wall, drapes fridge, and stove. Sorry no children or pets. Phone 385-8081.

VERMAY MANOR
843 Craigflower
Available now. One 1-bedroom apt., available April 1. One 2-bedroom apt. Sauna, pool table, ping pong, 5 minutes from town, on bus route. 385-4132 or 384-9793.

HARTNELL HOUSE
1204 Yates
NEW DOWNTOWN
Near bus, no steps, elevator, covered parking. Studios from $177.50. Available April 1. Two-bedroom at $285. 386-2812 or 383-0742.

OVERLOOKING WESTBAY MARINA
Ocean Park Manor, 885 Dunsmuir Rd. 1, 2 and 3-bedroom suites from $175, includes heat, cable, hot water. Sorry no children or pets. Please call 386-9826 after 12 noon.

BACHELOR SUITE, GREAT view and private balcony, clean and bright, appliances, laundry facilities in building. Available now. Adults only. Call West Coast Management, 382-3721 or 383-4005 after 2 P.M.

ROCK HEIGHTS VILLA, LARGE two-bedroom and one bedroom, indoor pool, elevator, heat and cable, laundry, free parking, etc. Children welcome, $247-$265. Phone 384-3686.

2-BEDROOM APARTMENT, available now, controlled entrance, close to shopping centre, Senior Citizen Centre, bus stop, Esquimalt. Adults only, no pets. 382-2221.

EXTRA LARGE 2-BEDROOM suite, near schools and on the bus line, children under the age of 2 welcome, $225 to $245 a month. Available immediately, 383-0431.

SUNNY TWO-BEDROOM APARTment, in well-established block. Suitable for older tenants. No pets. Controlled entrance. Available April 1st. $219. Royal Trust Co. 388-4311.

UNIVERSITY AREA, DELUXE extra large one bedroom, quiet, sunny condominium, balcony, recreation room, sauna, almost new, no pets, $280, 477-9975 after 6.

IN ESQUIMALT
For a better apartment phone 385-1249. 2 bedroom suite $265 also one at $275.

1 BEDROOM APT., $170, CHILdren welcome, includes hot water, fridge, stove, at 614 Esquimalt, 592-4673.

NON-SMOKERS, 2-BEDROOM suite, new, all utilities except phone, $250 per month. Happy Valley-Metchosin Rd. area. 478-8864.

200 APARTMENTS TO RENT UNFURNISHED

NOW RENTING
MANCHESTER COURT
565 Manchester Road
(1 block north of 500 Gorge Rd. East)
Spring is the time to move into a new suite at Manchester Court. Featuring:
Large suites
Extra large balconies
Dishwashers in all two bedroom suites
Resident manager
Priced from $215.000 for one bedroom and from $310.00 for two rooms.
Available now please call our resident manager for appointment to view at 382-0652 or:
For further information call:
BROWN BROS. on BLANSHARD
385-8771 (Anytime)

CHILDREN WELCOME
At
1357 Esq. Rd.
CAPTAINS' WALK
Rents from $195
Marvellous ocean view in quiet new building overlooking Juan de Fuca Strait and Sooke Hills.
Opposite Senior Ranks Mess
All shopping and recreation is within walking distance, 2 buses stop at the door. Elevator, roof garden, laundry.
Phone 385-2321 weekdays
9-4 or if no answer
385-0991 anytime

UNIVERSITY AREA
New Building
1631-41 McKenzie Avenue
UNIQUE
DELUXE 1- AND 2-BR. SUITES
FEATURES
—Close to shopping and buses
—Sauna
—Tennis court
—Covered parking
For Viewing Call 477-0011
Evenings and Weekends 477-5313

McKENZIE MANOR
1010 McKenzie Ave.
New building with large living rooms, and master bedrooms, sauna and separate games room.
bedroom available from $250 and up.
bedroom available from $180 and up.
Mrs. Henderson, 479-6486, 592-6770
KILMARNOCK HOLDINGS LTD.

Royal Graham
2648 Graham St.
1 bedroom $205-$220
Quiet locality
Close to stores and bus
No pets.
Please call
Resident Mangers,
Mr. and Mrs. Brant
382-9454.
Chateau Rockland Apartments Ltd.

ROYAL WOODS
Available March 15
1-bedrm. studio with secluded patio, coloured appliances including dishwasher, luxurious wall-to-wall mini shag. Distinctive lighting fixtures. Extensive cupboard space. Central to all major shopping centres with tennis court, sauna, swimming pool and other amenities for gracious living. Adult oriented. No pets. References and lease required. For appointment to view phone 9-5, Mr. Simms 386-3414, evens 386-6916. OK Trucking Co. Ltd.

AVAILABLE NOW
Prestige Penthouse — 1400 sq. ft. Includes heat, hydro, underground parking, cablevision. Very suitable as office space.
AVAILABLE MARCH 1
1 Bedroom—650 sq. ft.
AVAILABLE APRIL 1
2 Bedroom—925 sq. ft.
Includes heat and cablevision.
Phone HARBOUR TOWERS
385-2405.

KAMEL POINT VILLAGE
DALLAS ROAD
Deluxe 1100 sq. ft. 2-bedroom apartments, fridge, stove, carpeting included. Two with ocean view and some take small children. Rents from $252 to $264. All utilities extra. 382-8090.

SIR JOHN FRANKLIN APART., 3287 QUADRA STREET
Available now one 2-bedroom deluxe suite $251, one 1-bedroom suite $189, in quiet adult building, bus stop at door.. For appointment to view phone 658-5132 or res. man. 386-0149.

NEW BUILDING
One and two-bedroom suites available immediately. From $210. 899 Craigflower. For further information call 384-1101, 384-0249, TOD HACKETT Construction Ltd.

CAMOSACK MANOR
1035 BELMONT AVENUE
Victoria's finest high-rise apartment, unsurpassed view, three-bedroom deluxe executive suite. Now available. For appointment to view, call 598-7542.

VIC WEST 1-BEDROOM APARTments over-looking harbour, mature adults only, heat and cable included, sorry no pets. Call 386-7317 Monday to Saturday 4-9 p.m.

VIC WEST, BACHELOR SUITES from $157.50-$165, wall-to-wall, stove, fridge, cablevision, heat sauna, games room, parking included; good bus service. Phone 386-7245 after 4.

CARNARVON MANOR
1243 Bay Street
1-2 bedroom suites. Avail. now. Adults. Pool, sauna. 383-3974.

NEWLY RENOVATED APARTment, new carpets, fireplace, 2 bedrooms, children welcome. $295 per month. 388-9181.

DUNSMUIR ROYALE APTS. 801 Esquimalt Road, 1 bachelor suite, $175; Immediate occupancy. 386-3751.

JAMES BAY AREA, 1-BEDRM. suite, $185; available now. 2-bedroom available April 1st. Adult block, no pets. 384-6185, 592-9516.

AVAILABLE MARCH 15, 3-BEDroom upper suite, wall-to-wall carpet, fridge, stove, and heat included. $300 month. 385-8435.

1 BEDROOM, $177.45, 2 BEDroom, $213.50; close to town and cablevision, mature person, no pets. 382-5888.

200 APARTMENTS TO RENT UNFURNISHED

BROWN BROS. on BLANSHARD
"People Helping People"
TWO-BEDROOM SUITES
$200.18. 5 Avon Court, 490 Vancouver St. elderly person preferred.
$210.89. 203 Dupont Villa, 345 Michigan St., one-bedroom plus den, dishwasher, available April 1.
$243.00. Ellery Apts., 837 Ellery St., children welcome.
$285.00. Gordreau Apts., 129, 131, 135 Gorge Rd. East, pool, sauna, swirlpool.
$239.04. 406 Lord Essex, 240 Simcoe St., available April 1.
$251.51. 309 Lord Essex, 240 Simcoe St., available April 1.
$295.00. Manchester Court, 565 Manchester St.
$310.00-$325.00. Pandale Place, 1368 Pandora Ave.
$310.00-$330.00. Redwood Park, 155, 157 Gorge Rd. East. Pool, sauna.
$211.64. 110 Skyline Gorge Apts., 2925 Qu'Appelle St.
$435.00-$525.00. Village Oaks, 2125 Oak Bay Ave., deluxe 2 and 3-bedroom suites.
$275.00-$280.00. Wychbury Court, 1037 Wychbury Ave.
$247.47. 202 Westminster Court, 955 Humboldt St. available April 1.
ONE-BEDROOM SUITES
$201.42. 308 Westminster Court, 955 Humboldt St. available April 1.
$215.00-$220.00. Wychbury Court, 1037 Wychbury Ave.
$166.38. 201 Savannah House, 955 Cook St., available April 1.
$183.38. 302 Savannah House, 955 Cook St.
$153.17. 1 Royal Commodore, 715 Vancouver St. available April 1.
$220.00-$245.00. Redwood Park, 155, 157 Gorge Rd. East. Pool, sauna.
$220.00-$230.00. Pandale Place, 1368 Pandora Ave.
$215.00-$225.00. Manchester Court, 565 Manchester Street.
$184.87. 209 Lady Essex, 270 Simcoe St. available April 1.
$166.25. 14 London Flats, 1321 Broad St. available April 1.
$197.38. 302 Hollyview Arms, 1180 View St.
$184.73. 304 Hollyview Arms, 1180 View St.
$190.65. 208 Greenleaves Apts., 2523 Wark St.
$172.50. 306 Greenleaves Apts., 2523 Wark St.
$205.00-$220.00. Gordreau Apts., 129, 131, 135 Gorge Rd. East. Pool, sauna, swirlpool.
$203.08. 409 Barrington Manor, 2174 Cadboro Bay Rd., available April 1.
$207.50. Ellery Apts., 837 Ellery St., children welcome.
$216.47. 308 Dupont Villa, 345 Michigan St. Dishwasher.
$210.89. 203 Dupont Villa, 345 Michigan St., one bedroom plus den, dishwasher, available April 1.
$205.79. 311 Don Quadra, 3244 Quadra St., available April 1.
$203.08. 412 Don Quadra, 3244 Quadra St., available April 1.
$220.00. 101 Caprice Apts., 429 Linden Ave., available April 1.
$186.25. Antrim Court, 2310 Quadra St., available immediately.
BACHELOR SUITES
$159.04. 3 Skyline Gorge Apts., 2925 Qu'Appelle St.
$142.59. 308 Parklyon Apts., 110 Douglas St. available April 1.
$150.00. 104 Pandale Place, 1368 Pandora Ave.
$168.95. 201 Lord Michigan, 235 Michigan St.
$151.25. 405 Antrim Court, 2310 Quadra St.
$135.00. 1318 Hillside Avenue.
All rents quoted are current.
For further information call:
BROWN BROS. on BLANSHARD
385-8771 (anytime)

WYCHBURY COURT
1037 WYCHBURY AVE.
Make your spring move into a bright new suite in Wychbury Court, located next to the Olde English Inn. One bedroom suites from $215.00, two bedrooms from $275.00. Please call our resident manager at 383-0602 or:
For further information call: BROWN BROS. on BLANSHARD
385-8771 (anytime)

BROWN BROS. on BLANSHARD
"People Helping People"
CONDOMINIUMS
$300 — 807-777 Blanshard Street. Executive one bedroom suite, sweeping view of city and sea, parking, sauna, swirlpool.
$395 — 111-1870 McKenzie Avenue. Two bedrooms, w-w carpeting, sauna, swirlpool, exercise room, children welcome.
For further information call:
BROWN BROS. on BLANSHARD
385-8771 (anytime)

TOWN HOUSES
aT
210 DOUGLAS STREET
BEACON HILL PARK
All two bedroom, fully equipped, available now.
OPEN DAILY FOR INSPECTION
3-6 P.M.
Smith Dobson Estates Ltd.
384-1424.

946 BALMORAL
Bach. Suite, $160. mo. incl. appliances, drapes, carpeting and underground parking. Can be furnished if desired. 1 child or small pet welcome.

GRAHAM HOUSE
1110 QUEENS at COOK
Bachelor, $149.30
1 Bedroom, $175.63
Includes heat, water, cable, parking. Large comfortable suites with balcony.
SEASPRAY PROPERTIES LTD
386-3124

WANTED!
7 FULL TIME,
4 PART TIME,
$8.00 per hour. You must be neat in appearance and willing to work Car essential.
CALL 385-4463

1-BEDROOM SUITE OAK BAY, ideal for Senior Citizens, adults. No pets. $173. 598-3862.

200 APARTMENTS TO RENT UNFURNISHED

NOW RENTING
REDWOOD PARK
(155, 157 GORGE RD. (EAST)
Start the spring in a bright new suite on the Gorge waterfront. Our resident manager is pleased to show you one bedroom suites from $220.00 and two bedroom suites from $300.00.
FEATURING
Large bright open kitchens.
Covered parking.
Swimming pool.
Sauna.
Recreation area.
For appointment to view please call our resident managers at 382-6407 or 384-3218 or:
For further information call:
BROWN BROS.
on BLANSHARD
385-8771 (anytime)

SINCE 1887
Pemberton, Holmes Ltd.
1000 Gov't. St. 384-8124

VICTORIA GARDEN COURTS
BACH. 1-BR and 2-BR
2-STOREY TOWNHOUSES
Available to rent now $138.75 to $304.65 per month, close to town, buses and shopping.

NEW APARTMENTS
790 DOMINION RD.
1 AND 2-BR SUITES
Avail for rent now, from $220.00 per month. Controlled entrance, caretaking service, children welcome.

877 ELLERY ST.
Condominium living, available to rent. Children welcome, each suite includes washer-dryer, fridge and stove. Renting now from $290.00 per month.

BACHELOR AND 1-BR SUITES
In new and differently designed suites. Rent from $160 per month. Available April 1.

$226.00 2-BR Esquimalt, nice suite in small building, children welcome. Avail. now.

$132.00 Bachelor, Jubilee area. Heat and water incl. in adult block. Avail. April 1.

PROPERTY MANAGEMENT

CHILDREN WELCOME
NEAR NEW BUILDING
899 CRAIGFLOWER
IN Esquimalt
Just 5 Min. from downtown Victoria
SUITES FROM $210
384-0249
Tod-Hackett Construction Ltd.

NO SAVINGS?
But good income. 2-bedrm condominium can be yours. Choice of 2: one superb sea view, Dallas Rd.; the other smaller but nice, in University area. For advice and help phone:
MARGUERITE HOBBS
477-9514 477-4043
Century 21 Principal Properties Ltd.

MAPLEWOOD GREEN APT.
3255 COOK ST.
Studio, one and two-bedroom suites available April 1st, no children or pets, includes swimming pool, sauna, and billiard room, resident manager, 382-0815 or 382-6071.

Admirals Square
Spacious apartment suites for rent in an exciting residential mall complex, 1315 Esquimalt Rd. 1-bedroom suites from $190. 2-bedroom suites from $220. Free underground parking and cablevision. To view contact manager at 388-9311 or 388-7861.

55 BAY ST.
Victoria's newest apartment block, overlooking Victoria West Parkl. City and ocean views. Beautiful large, fully carpeted suites. 1, 2 bedrooms plus den. Please call 383-8251, 383-2974. Sorry, no children or pets.

HYBURY HOUSE APTS.
3868 SHELBOURNE ST.
Bachelor, one, one and a half, and two-bedroom suites, available April 1st, no children or pets, includes swirl and swimming pool, sauna, billiard room, resident manager, 477-9601.

VELMAR COURT
GORGE AREA
2 bed. ste. $240 per month. Heat, water, cablevision, undercover parking inc., W-W, elevator, controlled entrance. Quiet bldg., older persons preferred. Avail. now. 385-3257.

HIGH QUADRA
Lovely 1-bedroom apt. available immediately. Dining room plus eating area in kitchen. Swimming pool, tennis courts and sauna. $285 per month. 598-3321, Rental Dept.
Jack Mears Oak Bay Rlty.

LORD STANLEY MANOR
1350 STANLEY AVE.
Available now, one-bedroom suite $193.76, bachelor suite $168, one-bedroom suites $198, for April 1st, in quiet adult building, no pets references. 595-4128.

WASHINGTON CO-OP
2-Br. co-op apartment in immaculate condition. Basic rent $214 per month. Share purchase required. Phone 388-6691 or apply at 373 Burnside Road East.
ROBERTS INVESTMENTS LTD.

OAK BAY BORDER
Large spacious 2-bedroom suite with fireplace in charming older home, with view of the park. Call 479-2895.

SPACIOUS 2-BEDROOM, 2-bathroom suite in small new block close to town, children and pets, $300. 385-2956.

ESQUIMALT, LARGE TWO-bedroom suites available, $245 and $217. Pets welcome. 386-2730 or 479-5205.

CHEERFUL ONE BEDROOM suite in Central location, available now. $140, Royal Trust Co. 388-4311.

SPACIOUS 2-BEDROOM, CLOSE to town, 900 sq. ft., $215.18. Rent ncrease September. Includes heat and cable. 382-5801.

AVAILABLE MAY 1ST, TWO-bedroom condominium in adult building, $350. Phone 598-5249.

BRIGHT 1-2-BEDROOM, CLOSE in. Mature adults. 595-2977, 385-9978.

LARGE ONE-BEDROOM, $207.92 one child, Colwood-Langford. 477-2548.

200 APARTMENTS TO RENT UNFURNISHED

BEACON HILL PLAZA
151 ST. ANDREW AND 140 DOUGLAS
Beacon and Simcoe
—Across from beautiful Beacon Hill Park.
—Well designed apartment
—Wood-burning fireplaces.
—Cathedral ceiling lofts.
—Cedar roof, trellises and arbours.
—Creative landscaping and courtyard.
—Underground parking.
2-BEDRM., 1-BEDRM, STUDIOS
LUXURIOUS IN SPACE
BY APPOINTMENT
384-5242

VILLAGE OAKS
(2125 Oak Bay Avenue)
We are pleased to offer you quality two and three bedroom suites of 1300 to 1600 square feet. Priced to rent from $435.00 to $525.00. For appointment to view please call:
For Further Information call:
BROWN BROS. ON BLANSHARD
385-8771 (anytime)

WATERFRONT LUXURY APARTment, 3 bdrms., wall-to-wall throughout, 1½ baths, dishwasher, fireplace, balcony, cablevision. Building located on quiet cul-de-sac. Heated, covered pool, sauna. Adults only. Call Resident Manager, 383-0509.

HIGH QUADRA, CHARMING, warm, cute, 1 bedroom suite, in a fine old mansion. Lovely park-like surroundings. Fridge, stove, heat, water, cable included. Laundry facilities. Quiet, single person. $200. 382-5240.

MAYFAIR, GORGE RD., 1 block, large modern suites, heat, cable, water, parking included, 1 bedroom $202. Bachelor $171. Children, pets welcome. Apply Suite 102, 3150 Jutland, phone 382-0088, anytime, or 477-4769. 7-8 p.m.

SELF-CONTAINED BACHELOR suite, Esquimalt, close to bus and shopping, bed living room, kitchenette, bathroom, private entrance, single occupancy middle-aged business lady only. $100 month, 384-2034.

ROCKLAND-OCEANVIEW, SPAcious 1 bedroom apartment, fireplace, wall-to-wall, drapes, parking, laundry facilities. $250 all inclusive. No pets or children. Available immediately. 598-7549 after 10 a.m.

NOW AVAILABLE — NEW 1 AND 2-bedroom suites, appliances, carpeted, drapes, private balconies, plus huge roof-top sundecks. Must be seen. Adults only. West Coast Management, 382-3721 or 383-4005, after 2 P.M.

NEAR BEACON HILL PARK, close to shopping and bus, two-bedroom available now, $260. Bachelor and two-bedroom available April 1st. Adult block, no pets. 385-7644, 592-9516.

NEAR SIDNEY, NEW LARGE 1-bedroom apartment, wall-to-wall carpet, covered deck with lovely ocean view, cable, utilities, and garage included. $230 per month. Phone 656-4560.

AVAILABLE IMMEDIATELY, ATtractively decorated 2-bedroom condominium, wall-to-wall, washer dryer, drapes, swimming pool, $300 a month includes heat and water. 592-3001.

WATERFRONT, 2 BEDROOMS, great views, en suite plumbing. Heat and cablevision included; excellent value and available now. Adults only. Call Res. Man., 383-0509.

1019 ROCKLAND, ONE BEDroom, $180, available March 1st, two bedroom, $215, available April 1st, sorry no children, no pets, mature adults only, phone after 12 noon, 388-4787.

AVAILABLE IMMEDIATELY, 1 bedroom suite, 550 sq. ft. ground floor facing grassy court, includes cable, $140 per month. Esquimalt-Admirals Rd. No pets please. 592-7757.

BAY-COOK STREET, MODERN, charming, clean, spacious bachelor suite with Murphy bed. Fridge, stove, heat, water, parking included. Quiet single lady, $160. 382-5240.

FAIRFIELD FACING BEACON Hill Park, deluxe two-bedroom suite, 1½ baths, sauna, swirl pool, billiard room, suit quiet or elderly type, $375 a month, phone 386-9042 after 5, anytime weekends.

SPACIOUS 2-BEDROOM, IN 4-plex, extra large kitchen, private entrances front and rear, available March 16th, $200. Deluxe upper suite, available April 1st, $246. 592-2503 or 592-6602.

AVAILABLE APRIL 1ST., bright one bedroom suite, includes covered parking, cable and heat, $182 per month. Esquimalt near Naden, no pets, 592-7757.

WO APTS. AVAILABLE IMMED. 1-bdrm. suite, 2-bdrm. penthouse suite. Both include heat and cablevision, 944 Tattersall. 478-9123, 385-2078.

APRIL 1ST, ONE BEDROOM asement suite, $160, utilities inluded. Carey-Glanford area. Sinle working person. No pets. 479-8688.

'IC WEST-ESQUIMALT, 1 BEDoom upstairs in older home, separate entrance and parking, child nd pet welcome. Available March 15. $180. 383-2504.

ESQUIMALT
Two-bedroom and one-bedroom, brand new building, good view, near Naden, children welcome 385-4832.

ONE BEDROOM SUITE, $150, heat, water, range, fridge, carpet included. View Royal area. Mature adults. 595-6243 after 5 p.m.

JAMES BAY AREA. 1 AND 2 bedroom suites plus bachelor suites, with cablevision. 180 Croft. Phone 383-5151, 386-7302.

LARGE ONE BEDROOM BASEment suite, Shelbourne district, heat and hydro, $200, adults. 477-5366.

BEACON HILL, BACHELOR suite in older home, all facilities included, suitable professional woman, references, $150. 598-4971.

TOWNCENTRE
Older, comfortable, quiet, block, redecorated, semi-furnished. Phone 386-6829.

LARGE STUDIO SUITE, WALL-to-wall carpeting, $159.74. No increase until February '78. Includes heat and cable. 382-5801.

LARGE BRIGHT ONE BEDROOM apartment, available now, quiet couples only, $185. 385-0005.

FOR RENT 3-BEDROOM, 4-plex, $185 per month Sooke, 642-4465.

ONE BEDROOM $175, BACHElor, $155. Available anytime. Hillside-Quadra. 382-9879.

AVAILABLE IMMEDIATELY: deluxe 1 bedroom suite, phone 384-2021 or 658-8246.

APARTMENT FOR RENT CLOSE to town. Available March 15th. Appointment to view call 478-0826.

TWO BEDROOMS, CHILDREN welcome, 1319 Sussex, Esquimalt, $230. 383-2478.

TWO-BEDROOM APARTMENT for rent, on Burnside Road, near Harriet. $250 per month. 384-3012.

NADEN. TWO MODERN ONE bedroom, vacant. Seaview, adults no pets. John, 386-3231, 477-8096.

1 AND 2 BEDROOM APARTment, Quadra-Bay area, $225 and $248. 658-5393.

FIREPLACE, DISHWASHER, new 1-bedroom, wall-to-wall, drapes. Esquimalt, $250. 382-8613.

200 APARTMENTS TO RENT UNFURNISHED

If You Like Recreation We've Got the Facilities
Everything from private squash and tennis courts to a 50-ft. heated indoor pool. Plus games room, swirlpool and sauna.
To see these spacious apartments call:
Mrs. Atkinson 384-1992
Mr. Hand 383-5059
Mr. Innis 384-3430
Phone any time
or Office 488-4555
9-5 Monday to Friday
Sorry no children or pets
1 bedroom $215-$230
2 bedroom $270-$320
Heat Included
WINDSOR COURT
Apartments

404 DUNDAS
1 block north of Esq. Rd. off Catherine St. New 18-suite apartment on quiet street, close to downtown. 1-bedroom suites from $205. Some with harbour view.

1253 ESQ. RD.
Near Esquimalt municipal hall. New apt. close to stores, buses and recreation. 1-b.r. plus bach. suites from $195. Exceptionally large suites.

CHILDREN & SMALL PETS WELCOME
To View Contact
Seaspray Properties Ltd.
386-3124 — 388-5465 — 242

65 Brand New Apartments
1 Br. from $195
2 Br. from $260
Spectacular ocean and city views, spacious floor plans, hot water and heat included. Quiet surroundings yet close to the city.
Macaulay North Apartments
on Wordsley near the corner of Lampson and Esquimalt. Open daily 1 to 5 p.m.
P. R. Brown & Sons, 385-3435

GORDREAU
129, 131, 135 Gorge Rd. E.
Down the driveway past the Dingle House — a quiet waterfront setting, featuring: SWIMMING POOL, SAUNA, SWIRL POOL, RECREATION ROOM. One-bedroom suites from $185.00 and two-bedrooms from $280.00. Please call our Resident Mangers at 382-0981, 383-6436, 383-0530 or:
For further information call:
BROWN BROS. on BLANSHARD
385-8771 (anytime)

BACH. $165
1 BEDRM. $204
2 BEDRM. $250
908 Market St. Newer building in quiet cul de sac. Cablevision and parking included. Games room and sauna. Close to buses at Hillside and Quadra. Phone, 382-4419 or 478-0225.

ELDON PLACE
Let us help pay your move, into a near-new spacious apartment with indoor heated pool, sauna, and congenial atmosphere. Located 3725 Eldon Pl. on bus line near Woodward's. Sorry, no children or pets. Inquire 386-0614, 384-2532.

PEMBROKE PLACE
830 Pembroke
Spacious 1 and 2-bedroom suites available. Heat included. Close to town. $215 and up. 384-7337 or 595-2434.
KILMARNOCK HOLDINGS LTD.

TWO WEEKS FREE RENT, 2-bedroom large suite and 1 bedroom, elevator, controlled entrance, drapes, cable, wall to wall carpeting, laundry facilities, indoor pool, free parking, etc., available immediately, children welcome, phone 384-3686.

AVAILABLE IMMEDIATELY, ESquimalt, two-bedroom suite, rent $210 per month, hot water, heat and cablevision included; one-bedroom suite, rent $180 per month, no pets please. 384-2173 or 384-8768.

AVAILABLE MARCH 15TH OR April 1st, bright, sunny apartment in new building. Fridge and stove, controlled entrance, on bus line. Please call Mrs. Nelson 388-7891, 8:30-4:30.

1-BEDROOM SUITE — NEAT, clean and close to town and shopping. Available now. $195. Adults only. Call West Coast Management, 382-3721 or 383-4005 after 2 P.M.

FAIRFIELD
ONE-BEDROOM SUITE IN quiet, adult building, near Victoria General Hospital. $160 includes w-w, drapes, heat, carport. No pets. 479-6761.

IDEAL FOR YOUNG WORKING couple. New 2-bedroom penthouse, privacy sea view, fireplace, 2 sundecks, fridge, stove, drapes. All wall-to-wall. $385, 658-5068.

RIDGE APT.
2120 RIDGE ROAD
1-Br. suite, $177. Parent with child welcome. 385-2584, Res. Mgr.
British American Realty Ltd.

1-BEDROOM SUITE, HEAT, HOT water, cable and covered parking included, $180. Near Quadra and Bay. Available April 1, no children or pets. 384-7924.

THE HAIDA
1165 YATES STREET
Lovely front one bedrooom corner suite, mature adults. No pets. Per month $183. 383-8824.

ONE AND TWO BEDROOM apartsments, heat, hot water, and cable vision. Esquimalt Area. $221.89 and $177.86. 386-3829.

ONE BEDROOM SUITE, OAK Bay, available immediately. Rugs, drapes, hydro included. Phone 592-1167.

2-BEDRM SUITE, STOVE AND fridge, young child welcome, central location, $195 per month. 642-5520.

TWO-BEDROOM SUITE, IN quiet fourplex, close to town, fridge, stove, carport, $220 per month. 384-1486.

SIDNEY, IMMEDIATE OCcupancy, two bedroom, two bath, w-w drapes, heat, water, included, adults, $325, 656-1510.

THREE-BEDROOM HOUSE FOR rent in Langford, owner lives in basement, $300 plus half utilities, 478-8985, 478-3322. No pets.

AVAILABLE NOW, 1 BEDROOM suite. University area, $225 per month. 477-0465.

ONE AND TWO BEDROOM suites for rent in Sidney. 656-26-2388.

SOOKE $175
Two bedroom apartment, family or singles and pets. 642-3829.

1 BEDROOM IMMEDIATELY. 2 bedroom April. Retired, semi retired. 592-1112.

JAMES BAY AREA, 1-BEDRM suite, $185; available now. Adult block, no pets. 384-6185, 592-9516.

1 AND 2 BEDROOMS, INCLUDES heat, water and cable, call after 6:30, 383-6591.

200 APARTMENTS TO RENT UNFURNISHED

QUADRA TERRACE
Deluxe 1-BR and bach. suites from $210. Heat incl. Some furnished. A unique new building close to pool, park and downtown conveniences.
Open to View
Mon.-Fri. 10-4
Sat., Sun. 1-4
CHILDREN AND SMALL PETS WELCOME. FREE TRANSPORTATION SUPPLIED.
Seaspray Properties Ltd.
386-3124, 388-5465

WALK TO WORK
1 bedroom corner suite, beautiful view of city, modern building, fridge, stove and colour TV, walking distance to downtown and government buildings. Call 382-2430 or 479-9574.

$199.30
CASA DEL RIO
1535 Jubilee
Available April 1st. Adults only. 1-bedroom suite fourth floor, $199.30. Phone Manager 598-6987.

LOOKING FOR SOMETHING reasonable? Female only please. All utilities included. Heat, cable and HYDRO. Share bath and SAVE. Try one bedroom at $159.46 or two single rooms at $115.34. For appointment, call 385-0698.

AVAILABLE 15TH, TOP FLOOR suite, $196. April 1st, one-bedroom, $195; two-bedroom, $240. 382-9318.

YOUNG COUPLE WANTED, one-bedroom apartment. 1140 Pandora, ground floor, small pets allowed. 382-1493.

AVAILABLE 15TH, NEAR WOODwards, self-contained bachelor, $150, includes heat, cablevision, parking. Phone 382-8307.

TOWNHOUSE, JAMES BAY
Newly decorated, spacous 2-bedroom townhouse, $250. Available immediately. 385-4533.

1-BEDROOM APARTMENT, wall-to-wall, drapes, heat, cable, ocean view. $189.13. Esquimalt. April 1st. 383-5639.

ONE-BEDROOM, OCEAN VIEW, Orchard House, swimming, swirl, sauna, $250. Phone 388-5386 or 386-0884.

JAMES BAY, BACHELOR APARTMENT
Newly decoraed, $133. Phone 385-4533.

LARGE, DELUXE ONE AND two-bedrooms, seaview, James Bay. 383-2985.

MODERN, WATERFRONT, bachelor, one and two bedrooms, utilities included. 386-3773.

TWO-BEDROOM, JUST BUILT IN large older home, private entrance, $239. Over 25. 592-0988.

TOWNHOUSE, JAMES BAY
Modern, 2-bedroom, 2-storey townhouse, from $277. 385-4533.

ON BUS ROUTE, ONE OR TWO-bedroom suite. 652-2453 evenings.

201 APARTMENTS TO RENT FURNISHED

FULLY FURNISHED SUITES, INcludes linen, kitchenware, cablevision, laundry facilities and parking. On bus line and across from shopping, Jubilee Hospital area. 1-bedroom available March 1, $230. Bachelor and one-bedroom available April 1st. Adult block, no pets. 592-9516.

DE LUXE ACCOMMODATION. Furnished bachelor, 1 and 2-bedroom suites available from Sept. 15. Maid service, answering service, indoor heated pool, saunas, coffee shop, dining room, laundry, colored cable TV. "No pets." Coachman Inn, 229 Gorge Rd. E. Phone 388-6611.

DE LUXE ACCOMMODATION. Furnished bachelor and 1-bedroom suites available from September 15. Colored TV, dining room, laundry, indoor pool, hydro pool, saunas, lounge, maid service, answering service. No pets. Canterbury Inn, 310 Gorge Road. Phone 382-2151.

CRAIGFLOWER MOTEL
On Gorge Waterway, offers deluxe bachelor and 1-bedroom suites at special winter rates. All the comforts of home. Completely furnished with maid service, and laundromat on premises. Call 388-7861.

DELUXE ACCOMMODATION
Furnished 1-bedroom suite at special rates. Indoor pool, sauna, dydro pool, laundry. Colored TV available. With or without maid service. No pets. Oxford Tower Inn, 133 Gorge Road East, phone 388-6431.

CRAIGFLOWER MOTEL
On Gorge Waterway, offers deluxe bachelor and 1-bedroom suites at special winter rates. All the comforts of home. Completely furnished with maid service, and laundromat on premises. Call 388-7861.

BACHELOR STUDIO.
$187.50
Close to town. Michaelangelo Apartments.
1158 Yates, 386-2812.

1 AND 2-BEDROOM APARTments Esquimalt. Beautifully furnished. Extremely quiet block. Opposite shopping centre, 1 block to park, Senior Citizen Centre. Cable, heat, water, parking included. $250-$325. 382-3221.

FULLY FURNISHED SUITES, INcludes linen, kitchenware, cablevision, laundry facilities and parking. On bus line and across from shopping, Jubilee Hospital area. 1 bedroom available March 1, $230. Adult block, no pets. 592-9516.

LARGE DELUXE UNITS FULL size kitchen, color cablevision, maid service, laundromats, quiet location, low off season rates. Daffodil Inn, 680 Garbally Rd., phone 386-8351.

AVAILABLE IMMEDIATELY. Two-bedroom furnished suite located at Fort and Lee Ave. No children or pets. Rent $310.00.
MONTREAL TRUST CO., 386-2111

AVAILABLE IMMEDIATELY, ESquimalt, two-bedroom furnished suite, rent $238 per month; two-bedroom suite, rent $200 per month. Utilities included. No pets, please. 384-2173 or 384-8768.

ESTRALLA MOTEL, 360 EAST Gorge Road, campers welcome, large parking, furnished family suite for 4, kitchenette, also single efficiencies by day, week or month. 384-5122.

MAY 1ST. DOWNTOWN. TWO bedrooms. Large: living room (fireplace), dining room, eating nook, kitchen. Separate basement. $335. Heat supplied. 579-2736.

SUBLET
1-bedroom apartment in quiet block, suitable for mature lady. May 1 to Sept. 15. Phone 598-1579 after 5.

FURNISHED DELUXE 1-BEDroom suite, in downtown prestige adult complex. Available April 1st. For appointment to view. Phone 385-3543.

UNIVERSITY AREA, DELUXE, modern, beautifully furnished 2-bedroom condominium, $375; available March 15. Will consider 1 child, no pets. 477-9975 after 6.

VIEW ROYAL FURNISHED COTtages: 1 bedroom, $225; bachelor, $180; also student suit, $99; includes all utilities. Adults. 479-8112.

PARTLY FURNISHED SUITE with garden, $150, including utilities. Non-smokers, no pets, reasonably permanent. 478-2273.

ATTRACTIVE, COMPLETELY new, one-bedroom suite, University area. Prefer single, working, responsible female. Phone 477-6320.

FAIRFIELD ROAD, NICELY furnished, one bedroom, handy shopping, suit quiet mature adults only, $243. 477-2833.

BEACON HILL, 1-BEDROOM suite, in older home, all facilities included, suitable for professional woman, references, $200. 598-4971.

ONE BEDROOM SUITE, OAK Bay, ideal for senior citizen, adults, no pets. 598-3862.

1-BEDROOM AND BACHELOR suites available right away. Children and pets welcome. 478-3443.

201 APARTMENTS TO RENT FURNISHED

NEW
Near Downtown
Hartnell House
1204 Yates
Includes dishes, linen, color TV, radio, underground parking, elevator; near bus, no steps. Studio bachelor suite, $250 per month. One-bedrm suite, $325 per month. 385-6665 or 383-0742.

GORDON HEAD TOWNHOUSES
Available immediately, spacious 2 and 3 bedrooms, private patio, 1½ baths, finished rec. room, washer and dryer. Minutes from school and shopping; family oriented living, no pets. Professionally managed by Edgecomb Properties. $295 to $325. Call 477-5422, 9 to 4.

BACHELOR, ONE AND TWO-bedroom suites by day, week, or month. Royal Victorian Motel, 230 Gorge Road East. Phone 385-5771.

BACHELOR SUITE FOR RENT, all utilities included, rent $140. 385-5021.

MODERN, NICELY FURNISHED 1 bedroom suite, $215. Centrally located. 477-2101.

BUNGALOWS AND SUITES. Fireplaces. No pets. Malahat bungalows, 478-3011.

JAMES BAY: NEWLY RENOvated bacheolor, $190. Two bedrm, $250. 383-6168 or 478-7786.

FURNISHED ONE-BEDROOM suite close to Woodward's. 386-7896.

1 BEDROOM SUITE FOR RENT, adults, no pets. 595-6169.

202 APARTMENT FURNITURE TO RENT

STANDARD FURNITURE
Three Rooms from
$40 per month
Immediate Delivery
382-5111

MONTH TO MONTH
Piece or Group
CAMOSUN FURNITURE RENTAL
942 Fort St. 383-3655

203 APARTMENTS WANTED

UP TO $500 P.M. RENT FOR 2-bedroom, 2-bath, furnished apartment or condominium in attractive residential area. Mature couple with excellent references. From May 1, for 3 to 4 months. Call
Eleanor Sanderson,
384-9610 — 479-1667
J. H. Whittome & Co. Ltd.
Royal Oak Branch

WANTED — LARGE ONE-bedroom or two-bedroom apartment in converted older home in Oak Bay-Rockland-Fairfield area. Approximately $250. 383-3495.

204 SHARED ACCOMMODATIONS

QUIET, CONSCIENCIOUS STUdent, 18-20, non smoker, to share cozy two-bedroom home, large garden, with young married couple. Available after March 15th. Please call 477-4286 after 6 p.m.

WOMAN TO SHARE SMALL house in Glen Lake (Langford) with one other woman and two cats; vegetarian, non-smoker please. Half rent $110 plus utilities. 478-2665 evenings.

WANTED: YOUNG RESPONSIble woman to share furnished house in Oak Bay. Own room, rent approximateky $130 a month (includes utilities). 592-0872 or 592-0327.

WANTED, MATURE PERSON OR couple to share minimum expenses of furnished waterfront home and swimming pool with business woman. 382-3825 after 5.

YOUNG PERSON TO SHARE two-bedroom house, Cordova Bay, $90 plus utilities. 658-1032 after 4:30 p.m.

MELLOW 20 AND GIRL TO share 2 bedroom apt. close to town and park. Laundry facilities $140. Inclusive. Phone 386-0456.

SPACE FOR COUPLE IN LARGE communal country home, 5 acres, ocean view. Phone after 7 p.m. Andrea, 478-0487.

YOUNG LADY TO SHARE three-bedroom house, as soon as possible. Phone 385-5070, after 5, ask for Cheryl.

SINGLE OR PERSON WITH child share house, own room, 479-6348 after 5:30.

FURNISHED APARTMENT TO share, beginning March 15th. 384-5958, after 6.

NEEDED, ONE MORE PERSON for house in Gordon Head area, $140; all utilities included. 477-8008.

ROOM IN LARGE HOUSE NEAR beach, share facilities. Eugene, 383-3528.

SINGLE WOMAN WISHES TO share apartment with same. 384-2660.

WORKING GIRL WANTED TO share house, $94. 382-2577.

206 DUPLEXES TO RENT

FAIRFIELD, 2-BEDROOM, FULL basement. Fireplace, stove, fridge. Suit two working persons. No children, pets. $300. 478-1950.

2-BEDROOM FULL BASEMENT, fridge, stove, rugs and drapes included. Esquimalt area close to school, bus, shopping and golfing. $325. 384-9560 or 479-9710.

FOR RENT—2-BDRM. DUPLEX (top floor) Gorge area. $250 per month Heat, light and water included. Phone Jim Webber 382-7276. Town and Country Realty.

NEAR NEW, 3 BEDROOM, SIDE by side, 1½ baths, fridge and stove, drapes, double garage, on quiet cul-de-sac, couple preferred, $350. 658-1144 after 6.

MODERN 3 BEDROOM, CLOSE to all amenities, carpeting, fridge, stove, large family room, sundeck, garage; suitable for married couple with 2 children. $350. 385-4209.

3-BEDROOM TOWNHOUSE, END unit, fridge, stove, 1½ baths, full basement, carport, swimming pool, saunas, playground and paddling pool. $385. 479-2041.

LANGFORD-COLWOOD AREA, 3 bedrooms, wall to wall, fireplace, fridge and stove, close to school and shopping, $340; utilities included. 478-4109.

ONE-BEDROOM DUPLEX FOR rent, parking facilities, near Mayfair shopping centre, $220 per month. For more information phone 386-7051.

AVAILABLE IMMEDIATELY, 2-bedroom suite w-to-w carpet, laundry facilities, storage available, $325 per month. 382-8610.

1 BEDROOM, FRIDGE, STOVE, utilities included, 1 child welcome; Burnside-Harriet area. $225 per month. 385-7094 or 478-2797.

MODERN SIDE-BY-SIDE DUplex, Bay and Cedar Hill, 2 bedrooms, full basement; vacant. 477-9970.

ONE MONTHS FREE RENT ON this 1-bedroom ground floor suite in new duplex on Wilson St. Westgate Rlty. 388-9941 or 479-5910.

2 BEDROOM, LIVING ROOM, kitchen, washroom, fridge and stove, washer and dryer, $250, 385-7094.

3-BEDROOM TO RENT IN NEW Thetis Lake area, fridge, stove, fireplace, wall to wall, available March 15, $355. 479-3980.

ATTRACTIVE OAK BAY, 2 BEDroom SxS Duplex. Fireplace, basement, cablevision, water, no animals. $325. 592-9384.

ESQUIMALT, DELUXE THREE bedrooms, dining room, fireplace, wall-to-wall, appliances, drapes and carport. $395. 477-1146.

AVAILABLE IMMEDIATELY. Three-bedroom side-by-side. Fridge and stove included. Langford area, Paisley Place. 386-2111.

COLWOOD CORNERS, 3-BEDroom, fridge, stove, water, heat included. Also 2-bedroom. References. 478-7356.

SIDE-BY-SIDE DUPLEX, Queens and Chambers, $275 per month, newly decorated, two bedrooms. 383-3142, 477-5684 evenings.

ONE OR TWO-BEDROOM WITH fireplace, wall-to-wall carpet, full basement, garage and yard. $295 includes heat. 386-2747.

SIDE-BY-SIDE DUPLEX, 802 Colville Road, two-bedroom, $248 per month. 383-3142 days.

THREE-BEDROOM SIDE BY side duplex, $310 per month, available now. Tillicum area. 384-2772.

UPPER 2-BEDROOM DUPLEX, self-contained, $210. 658-1061.

206 DUPLEXES TO RENT

SINCE 1887
Pemberton, Holmes Ltd.
1000 Gov't. St. 384-8124

191.00 1-BR Downtown, lge suite, in older home, heat and water incl. Avail. now.

265.00 1-BR Colwood, lovely suite on quiet block, ideal for working girl, all utilities included. Avail. now.

295.00 2-BR Sooke, stove, fridge, washer-dryer, w-w elec. heat, small pet welcome. Avail. now.

250.00 2-BR Central Saanich, lge living room, F.P., 2-workshops, w-w, stove, fridge, washer-dryer. Avail. now.

350.00 Four 3-BR Suites, Colwood, 1½ baths, new homes, w-w laundry room, F.P. Children welcome. Avail. now.

259.00 3-BR Esq. Lagoon, very lge, seaview, close to beach, close to schools. Avail. now.

PROPERTY MANAGEMENT

1247 ACTION
Cedar Hill and Hillside
Upper 3-Br. Duplex in 2-yr.-old home. FP, WW carpeting, range, refrig. w-d. Fenced yard. $390 mo. includes all utilities.
1741 McKENZIE
Deluxe 3-Br. townhouse, 2 baths, FR with FP. Dishwasher, fenced yard, parking space for 2. $395 mo.
CHILDREN AND SMALL PETS WELCOME
SEASPRAY PROPERTIES LTD.
386-3124 — 388-5465

TOWN AND COUNTRY
3-bedrm SxS duplex, fridge and stove, large utility room. Children accepted. $276.500 per mo. One available immediately, one April 1. Mr. Simms 9-5, 386-3414, evens. 386-6916. OK Trucking Co. Ltd.

NEW THROUGHOUT THREE bedroom, lower level duplex, stove and fridge, and laundry area off kitchen, wall-to-wall throughout, four-piece bathroom, plus two-piece ensuite, nice location on Craigflower Rd. close to bus, golf and Gorge water. Available March 1st. 478-2530.

EXECUTIVE
Available May 1st. 3 bedroom, master ensuite bath, wall-to-wall broadloom, all appliances including washer-dryer, dishwasher, balcony; includes heat, electricity, $475. Call 386-8385 for appointment to view.

FAIRFIELD AREA
Nice, newly painted 2-bedroom duplex. Available immediately. Good family location with schools and playgrounds close by. $300.00 per month. References required. Please call Charman Pacific Realty Ltd. 385-9765.

EXTRA LARGE, BRIGHT, roomy, 1-bedroom in lower duplex, prefer older couple or person. No children or pets. $220 per month includes utilities. Please phone 598-6401 after 6 p.m. only.

BURNSIDE AREA, WHITTIER Avenue, two-bedroom, side by side plus one in full basement, dining room, fireplace, $300. Two-bedroom, upper suite, $165. Both available April 1st. 479-8454.

HAULTAIN AND FERNWOOD area, two bedroom upper suite, fridge and stove, wall to wall carpet, heat included, no pets, quiet couple, rent $290 immediate possession. 478-4488.

THREE-BEDROOM SIDE-BY-side, one year old, wall-to-wall carpet, fireplace, fridge, stove, dishwasher, washer and dryer. No pets. Available April 1st. $431. 859 Admirals.

LARGE 1 BEDROOM DUPLEX, with view, available April 1st, wall-to-wall throughout, fridge, stove, all utilities included. no pets or children, $260 month. Call after 4:30 p.m., 384-4711.

CHOICE OF SUITES, ONE OR three bedrooms, after 5 p.m. 386-1790.

DELUXE 4-BEDROOM WITH fireplace, wall-to-wall. $400. 592-4023.

MODERN TWO-BEDROOM, $285 per month includes heat, water, stove and fridge. 477-8522.

LANGFORD, ONE-BEDROOM duplex, side-by-side, 478-8235.

210 HOUSES TO RENT UNFURNISHED

BROWN BROS. on BLANSHARD
"People Helping People"

HOUSES
$350 — 841 Admirals Road, two bedrooms, master ensuite, w-w carpeting, full basement.
$400 — 6-1741 McKenzie Ave., three bedroom plus den townhouse, w-w carpeting. Carport.
For further information call:
BROWN BROS. on BLANSHARD
385-8771 (anytime)

—Available now, 2-3 BR. furnished house, secluded waterfront location in View Royal. Rent $385 month. Suitable adult family, NO PETS. References essential.
—Vacancy April 1, 4 BR, 2 storey large house with full basement, close to school on Russell St. Rent $350 monthly plus utilities.
—Two BR. lower duplex April 1. Rent including heat and laundry facilities. $336 monthly. Esquimalt. Boorman Investment Co., Ltd. 1111 Government St., 386-7521.

RIGHT ON SHAWNIGAN LAKE, duplex for rent, 4 bedrooms, 2 bathrooms, kitchen, dinette, laundry room, large living room, fireplace, wall-to-wall carpeting, $325 per month. For further information please phone 478-0289 or (112) 743-4118.

SIDNEY, NEAR AIRPORT
3 bedroom family home located on a quiet street. Fireplace, fully carpeted, family room, office, extra washrooms, immediate possession. $395 per month. Phone 383-1519 for appointment to inspect.

3 BDRMS. FIREPLACE. 1-YEAR-old townhouse with 2 bathrms., fenced back yard, private patio, rec. room, living room, dishwasher and covered parking at your door. $395, available immediately. 479-3366.

VACANT APRIL 1ST. 2-BEDroom Bungalow plus extra bedroom in basement, fireplace, drive-in garage, big yard, bus stop at door, close to Sears and all school levels. $350. 477-7777.

SMALL COZY THREE BEDROOM house off Quadra near Cloverdale. W to W. Franklin stove in living room. Available April 1st. $325 p.m. Apply Ms. Palfrey, 388-4271.
J. H. WHITTOME CO., LTD.

LARGE TWO-BEDROOM, QUIET cul-de-sac, Sears area, English brick fireplace, beam ceiling, full basement; references, $375. 592-0428, 382-1673.

SMALL 2 BEDROOM, NO BASEment house, $320 per month, includes fridge, stove, carpeting, close to Jubilee Hospital, available April 1st. 383-7630.

LARGE TWO-BEDROOM, QUIET cul-de-sac, Sears area, English brick fireplace, beam ceiling, full basement, references, $375, 592-0428, 382-1673.

THREE BEDROOMS, 1½ BATHS, full basement, large kitchen, electric stove, no pets. Located in Sooke district. $300 per month. 642-3115.

JUBILEE AREA, COZY HOUSE, $295. 1 large bedroom, 2 small, electric heat, stove, fridge, wall-to-wall carpet. Phone after 5, 595-8604.

4 BDRMS., VERY SPACIOUS, wall-to-wall, sundeck, patio, garden area, fenced yard, full basement, drive-in garage. Carey Road, $350. 479-6439.

AVAILABLE MARCH 15TH, large 3-bedroom older family home, near Woodward's. $250. 477-4279 after 6 p.m.

THREE-BEDROOM HOME IN central Saanich area, $375 a month. References required. 652-1718 after 5:30.

COLWOOD, LARGE 2-BEDROOM available immediately, $320. No pets. 478-1540 evenings.

210 HOUSES TO RENT UNFURNISHED

SINCE 1887
Pemberton, Holmes Ltd.
1000 Gov't. St. 384-8124

325.00 2-BR Cook-Haultain area, nice lot, close to schools and buses. Avail. now.

351.00 2-BR Cordova Bay, 1020 sq. ft. home on extra lge lot, ideal for couple with 1 or 2 children. Avail. now.

375.00 2-BR Willis Point, executive home with rock f.p., Family room, 1½ bath and w-w, lovely sea views. Avail. now.

450.00 2-BR Ardmore Dr., park like grounds, adjacent to golf course, child welcome. Avail. now.

335.00 3-BR Park area, lge home on quiet street, full basement, garden in back, children and small pet welcome. Avail. now.

387.00 3-BR Empress Ave., 2 baths, oil heat, close to schools, in-law suite in basement. Avail. now.

425.00 3-BR Brentwood Bay, F.P. w-w and drapes incl. double garage, children welcome. Avail. now.

202.00 2-BR Cook and Johnson area, old home, oil heating, close to bus, fenced back yard, children welcome. Avail. April 1.

348.00 3-BR Sidney, w-w and drapes incl. 1100 sq. ft. on ice size lot. Children welcome. Avail. April 1.

475.00 Waterfront, split level, 3-BR, 2-bath, 2-F.P. Inside Bar-B-Q, fridge, stove, dishwasher, near Portage Inlet. Avail. now.

PROPERTY MANAGEMENT

CHILDREN? PETS? INVESTMENT?
Why rent a townhouse when you can buy one? A real chance to get an investment PLUS protection from future rent increases. No down payment. Can you qualify for payments of $400 a month? For advice and help phone:
MARGUERITE HOBBS
477-9514 477-4043
Century 21 Principal Properties Ltd.

RETIREMENT SPECIALS
On small retirement acreage near the waterfront in the delightful Shawnigan Lake Village between Victoria and Duncan. Small 2-bedroom home. 2 years old. No basement. Enclosed garage. Toolshed. Stove. Fridge. Double windows. $275. 2-bedroom side in beautiful, modern duplex. Quiet. Lake view. Basement. Sundeck. Fridge. Stove. $275.
SHAWNIGAN REALTY LTD.
743-5311 J. Ettema 743-2607

LANGFORD
AVAILABLE IMMEDIATELY
Close to shopping centre and all conveniences. Small one bedroom cottage, stove and fridge, private patio. $175 per month.
Cosy 2-bedroom cottage, completely renovated, wall-to-wall throughout, separate living and dining room. $300 per month.
For appointment to view phone Mr. Simms, 9-5, 386-3414, evenings 386-6916. OK Trucking Company Ltd.

TOWNHOUSE
4061 LARCHWOOD
3-BEDROOM, 1½ bathroom, full basement, oil heat, drapes, range, fridge, washer and dryer and fireplace. Rent $350 and $375. Manager 477-3481 or 385-2458. Byron Price & Associates Ltd.

UNIVERSITY GARDEN HOMES
Townhouses include fridge, stove, drapes, heat, hot water, cablevision, parking, hardwood floors, 1½ baths, washer-dryer hookup, family room and spacious lawns, 2 bedrooms, $305.50, 3 bedrooms, $371.50. Children welcome, no pets. 595-5313.

EXECUTIVE TOWNHOUSES
Rockland area, 3-bedroom luxury townhouses featuring brick fireplace, 2 baths, self-cleaning range, 19 cu. ft. frost-free fridge, washer and dryer, garburator, built-in vacuum system, dishwasher. Phone 385-8714 to view.

PEACEFUL AND CONFORTABLE
Two or three-bedroom fully furnished or unfurnished house. Share basement and laundry facilities, all utilities supplied. Available April 1st. Young couple with children or single parent welcome. References required. 592-9154.

NEW TOWNHOUSE
JAMES BAY
2 or 3 bedrm., w-to-w carpeting, range, fridge, carport, patio. Rent $400. 477-5724 or 386-1434. (M. Ellis).

GORGE AND TILLICUM 3 BEDroom, cathedral entrance bungalow, fireplace, rec room, garage, sundeck, damage deposit required, $450 per month, available April 1st. 385-0928.

COLWOOD
2 bdrm. home for rent, $310 per month. References please. Available immediately. Henderson Realty Ltd., 385-9741.

2-3 BDRM. DELUXE TOWNhouse in Gordon Head, wall-to-wall carpet, utility room, fridge and stove, drapes, fireplace, large carport, $500; available April 1, references. 383-9126.

BEAUTIFULLY SITUATED ON quiet street on the outskirts of Sidney, 2 minutes walk to beach. Large 3-bedrm. home, full basement, carport and sundeck; $400 per month. 592-4126.

IDEAL FOR 2 FAMILIES OR family with in-laws. 5 bedroom, 2 kitchens, 2 modern fridges, etc. Excellent condition. $390. Bay-Gorge area. 598-2331 mornings, 8-9 a.m.

PARTLY FURNISHED 2-BEDroom waterfront home with good beach on Pender Island. $150.00 month for retired couple without children or animals. Phone 629-3339.

RETIRED?
Gardener or farmer. 2 bedroom home on Country Estate. 10 minutes to town. Services could handle bulk of rent. Northern Pacific Realty, 479-1687.

OFF JACKLIN RD. NEAR schools, 2 bedroom with garage, stove and fridge, water supplied, allow 1 child, no pets $260. 478-5260.

GLEN LAKE, NEWER 3-BEDroom home, ensuite, quiet family street, lease available now, $350, Wilson's Rental Management, 382-3941

$375
Cute 2-bedroom house with fireplace on large lot, 1270 Bay Street near Jubilee. Drop in or phone 592-1606 (eve.)

$200 per month, available March 15, 2-bedrm. bungalow in Colwood, near stores, suitable for older couple. Phone 478-2459 or 477-5306 after 5 p.m.

NEARLY NEW, 3 LARGE bdrms., 2 baths, fireplace, available March 1st. $425. 478-0811 days; 658-8316 evenings.

SIDNEY, NEW THREE-bedroom, basement, two baths, wall-to-wall, fireplace, no pets. 656-2525.

2 BEDROOM, NO BASEMENT, electric heat, fireplace, fridge and stove. Large yard, north of Woolco, 3872 Douglas St., $325. 658-5564.

LANGFORD, 1-BEDROOM, fridge, range, washer and dryer, $250 month, or 3 bedroom, $350 month, phone 478-4026.

BRENTWOOD, NEW 3 BEDroom, 1½ baths, wall to wall, near schools, shopping, April 1, $375. Wilson's Management, 382-3941.

LANGFORD, 2 BEDROOM, Available April 1st. Washer and dryer included. $280. 386-7407 after 5 p.m.

AVAILABLE APRIL 1, THREE-bedroom basement home. Treed location close in children welcome references required $274, 388-7460.

ESQUIMALT (CRAIGFLOWER), older 4-bedrooms, 1½ bath, $348. Evenings 658-5978.

FAIRFIELD, 3-BEDROOM, 2 bathrooms, family room, evenings $500. 658-5978.

COMFORTABLE TWO-BEDROOM house with sundeck and view in Esquimalt, rent $290. 658-8292.

OAK BAY 2-BEDROOM HOUSE, full basement. 2236 Florence, 595-5903.

3-BEDROOM HOUSE AVAILABLE April 1st. 385-7274.

211 HOUSES TO RENT FURNISHED

Western HOMES Ltd.
1037 Cloverdale Ave.
386-3494

CENTRAL SAANICH — three bedroom, full basement home on large lot in quiet subdivision. Rent $450 p.m. includes fridge, stove, drapes and cablevision. Avail. Mid April.
TILLICUM — two bedroom plus basement in character duplex. Rent $325 includes fridge and stove. Avail. April 1st.
CEDAR HILL — Three bedroom townhouse. Available now. $350 p.m.
CITY — three bedroom., includes f.p. and stove. Available April 1st. $275.23 per month.
GORDON HEAD — Near new, three bedroom home, Avail. April 1st. Rent $390 p.m.
ESQUIMALT — Renovated three bedroom home, Avail. April 1st. Rent $350 p.m.
QUADRA-HILLSIDE — Duplex,
QUADRA-HILLSIDE — Duplex, including fridge and stove.
WESTERN HOMES LTD.
386-3498

FURNISHED HOUSE FOR RENT, near all schools, 3-4 bedroom house in Sidney, 1 bathroom up, 1 down, fireplace, sundeck off dining room, games room or 4th bedroom downstairs, recreational family room, fruit trees, carport, completely furnished, $400 per month. Available end of June. On yearly lease, Victoria Press, Box 521 for appointment to view.

SUBURBAN COTTAGE, 2 PERsons, (married couple), 1 block to beach — shopping, $210. Leave phone phone number 9-11 a.m., 658-5224.

LARGE GORDON HEAD EXECUtive, 7 appliances, British pub, May 1, 16 months, $550. 477-4769, 7-8 p.m.

TWO-BEDROOM AT KENMORE, $300 per month; available April 1st. Phone 477-5701 after 6 p.m.

TWO-BEDROOM, ON LARGE lot, some furnishings. Marigold area. Rent $350. 479-8736.

PARTIALLY FURNISHED house, $280 plus utilities. April 1st, 474-1313, after 5.

TWO BEDROOM HOUSE ON Gorge Road, $325 per month, 477-0011.

3-BDRM., 2-STOREY, BASEment. $350. Drive by 64 Regina Avenue, then call 658-8360.

THREE-BEDROOM HOUSE, $275 monthly, fridge, stove. 383-9286.

212 HOUSES WANTED TO RENT

FEMALE PHYSICIAN WITH TWO well behaved children and housekeeper wanting to rent furnished house for short or long term. Will take good care of home and have excellent references — in $300-$600 range. Phone 382-9037 or 388-6291 (Loc. 56).

YOUNG CONTRACTOR WISHES to rent 1 or 2 bedroom house, close in, $250 or under, phone 384-9895 after 4 p.m.

RESPONSIBLE FAMILY OF 4 requires 3 or 4 bedroom home, reference supplied. Please phone 384-9817.

2 OR 3-BEDROOM HOUSE REquired, for April in country location, reasonable rent. 592-2030 or 595-1893.

RESPONSIBLE COUPLE REquire house or cottage by April 1st. Dave, after 5 p.m. 382-5010.

WANTED 3 BEDROOM HOUSE by April 1st by 3 responsible girls, phone 384-2553.

YOUNG MARRIED COUPLE with child, wish to rent moderately priced 2 bedroom house. 385-7976.

GARDENER WILL MAINTAIN grounds and house for full or part payment of rent, 652-4105.

215 HALLS, WAREHOUSES, STORES and OFFICES TO RENT

PAY NOTHING BUT ONE RENT CHEQUE
In this brand new office space situated in a prime location. Included in the negotiable rents are free parking, elevator, heat, air conditioning and janitorial services. For any further information call:
WESTMONT REALTY LTD.
920 Hillside
386-6796

PROFESSIONAL OR COMMERCIAL OFFICE SPACE TO RENT
830 PEMBROKE
—1 area 2700 sq. ft. Can be partitioned.
829 ADMIRALS
—1 area 1375 sq. ft.
Rates from $4 sq. ft.
KILMARNOCK HOLDINGS LTD.
595-2434

LONG TERM LEASE
Johnson St. & Government. 2 Display windows. 1800 sq. ft. floorspace. Parking at rear. Owner will negotiate on redecorating interior and exterior. $900 per month.
KEN IVERSEN 477-5641
HENDERSON REALTY LTD.
GREEN ACRES 385-9741

FOR RENT
76' FRONTAGE ON DOUGLAS
Available immediately including good building of 2,000 sq. ft. located near Mayfair. For further details contact Mr. Anderson, 382-2721 or 477-4985.

INDUSTRIAL SPACE
4,000 sq. ft. inside space and equivalent amount of outside paved area in new warehouse. Located on Keating Cross Rd. in central Saanich. 20' high ceilings. 18' over head door. Area is 50x80. will lease as a package at $3.45 per sq. ft. 658-1112 or 386-2261.

WAREHOUSE
New Condominium Warehouse from 1,300 to 4,700 sq. ft. for lease or sale. Good location. Contact Tom Siemko 382-2134.
FARMER INVESTMENTS & REALTY LTD.
825 Bay Street

FORT AND QUADRA
6400 square feet ground floor. Available May 1st. Also 1600 square feet of mezzanine. Swinerton Stewart Clark Ltd. 385-2481.

DOWNTOWN STORE FOR RENT. 1450 sq. ft. — must be month to month occupancy. Available April 1, 1977 for at least nine months. $5.50 per sq. ft. For further details contact:
BROWN BROS. on BLANSHARD
385-8771 (anytime)

SIDNEY CENTRE
Retail shops and office space available for immediate occupancy in new modern 3 storey building on main street. Air conditioning and elevator. Call Tom Sparling, 656-5511. Sparling Real Estate Ltd., 2489 Beacon Avenue, Sidney, B.C.

WAREHOUSE
NEW OFFICE AND WAREHOUSE space, 1900-2700 sq. ft. units, 18' ceilings, finished offices, $3.15 per sq. ft., taxes and water included. Corner of Cave and Devonshire. Phone 479-7041 or 477-5274.

WAREHOUSE SPACE
4 years old, approx. 1400 sq. ft. with mezzanine. Zoned light industry, close to city centre, available immediately. Suitable for small jobber or distributor. Rent $$300 per month. 382-9437.

Downtown Location
Retail-warehouse space to rent or lease. 3,000 sq. ft., $650 per month. Call Ed now for full details, 385-2222.

FOR LEASE, 2800 SQ. FT. WAREhouse, block construction, dock level, 18' ceiling, on rail siding. Contact Victoria Van and Storage, 517 Esquimalt Rd. 384-4118.

WAREHOUSE OR WORKSHOP, 1600 sq. ft., three-phase wiring. Located on Bridge Street, near Hillside. Full price $50,000. Act fast! 383-0011.

LOCKER SPACE AVAILABLE, suitable household effects, old documents, overflow stock, etc. $18 month up. 824 Johnson, 388-5714.

500 SQUARE FEET IN GOOD LOcation, available now, 13' high. Call 479-2343.

215 HALLS, WAREHOUSES, STORES and OFFICES TO RENT

REALSPAN PROPERTIES LTD.
1031 VANCOUVER ST. 388-6454

WE SPECIALIZE IN LEASING

BASTION SQUARE
WINDOWS & BRICK
This older 10,000 sq. ft. bldg. is available for custom renovation to suit your requirements. It combines central location, lots of windows and the warmth of old brick.

ESQUIMALT
WEST COAST SAVINGS
Join Victoria's largest Credit Union in their new, air conditioned bldg. at 1234 Esquimalt Rd. Top quality space, parking.

NORTH DOUGLAS
PARKING, PARKING
Nearly complete — 15,000 sq. ft. of modern offices offering ample parking for all your staff and central location.

WAREHOUSE
LOW RENT
Just completed and offered well below market rental. Areas to suit, good exposure.

WAREHOUSE
NORTH DOUGLAS
We have areas from 1700 sq. ft. to 7000 sq. ft. offering parking, central location, some with loading docks.

CALL FOR DETAILS
R. I. MURPHY
B. H. DOVEY
388-6454

SEASPRAY PROPERTIES LTD./REALTORS

OFFICE SPACE
QUADRA CENTRE — Air conditioned, elevator, deluxe new space. Ample on-site parking.
QUADRA-CALADONIA — Limited space available in this new unique complex.
NORTH DOUGLAS — Storefront space across from Town and Country, high traffic count.
DOWNTOWN — Various attractive spaces avail. from 440 sq. ft.

RETAIL SHOPS
QUADRA CENTRE — 4,000 sq. ft. ground floor. New building, excellent exposure. Quadra near McKenzie.
STADACONA CENTRE — A new shopping centre available late summer '77 — 30 shops from 250 sq. ft. location: Oak Bay Junction.

WAREHOUSE SPACE
ROCK BAY AVE. — 1200-1800 sq. ft. with showroom.
ALPHA ST. — 2,350 sq. ft. front and rear access.
CECELIA STREET — 6,600 sq. ft.
386-3124 R. D. LAW 478-9474
386-3124 J. COLWELL 479-4670

LOOKING FOR REASONABLE rent? Good location, new building in city. Warehouse and office spaces. 900-1800-3200 sq. ft. areas. From $3.00-$4.50 per sq. ft. Phone owner at 388-6474, Monday to Friday, 9:00 a.m.-4:00 p.m., or 592-2142 after. Ground floor 400 sq. ft. ocean view, $125 per month, elevator and heat included.

AVAILABLE IMMEDIATELY, new exclusive office space in downtown Victoria. Up to 8,000 sq. ft. air conditioned, wall to wall carpet, elevator service. Will partition to suit your needs. T. Davies, Diversified Holdings Ltd. 388-9181, 478-5434.

AVAILABLE FOR LEASE APRIL. Approximately 3500 sq. ft. heated warehouse, including approximately 1500 sq. ft. finished office. Loading ramp, ample parking, asking $2.75 sq. ft. net. 382-5422, 477-7076, 383-5423.

HASHNA COURT
New building between Town and Country and Mayfair. 3347 Oak Street. Offices and wholesale space available from 800 sq. ft. to 4,000 sq. ft. A. S. Bains Development Ltd. 384-5016 anytime.

1200 SQ. FT. OF BRIGHT CLEAN office space. Lovely view of water. 939 Esquimalt Road. (Upstairs) — $475.00 per month. Heat, light and water included. Lease available. Call: 385-7721, GARDNER REALTY LTD.

DELUXE AIR CONDITIONED carpeted private office. Centrally located. Telephone answering and secretarial services available. Phone Mr. Simms, 9-5 386-3414. OK Trucking Co. Ltd.

DOWNTOWN OFFICES
Offices from 437 square ft. to 3,000 square ft. becoming available in modern, air-conditioned professional building opposite city parkade. Reasonable rent. Contact M.E.P.C. 383-4168.

OFFICE SPACE ON STREET level, 69 West Burnside. Approximately 600 sq. ft., modern, attractive building, fully decorated, ample parking, $295 per month. 388-4014, 388-5454.

BUILD THAT PROJECT NOW, completely equipped woodworking shop, for rent by hour, day or week, reasonable rates. For information phone 383-4795 after 6 p.m.

WAREHOUSE — 3200 SQ. FT. LOcated at 2070 Henry Street, Sidney. Rent $650 per month.
GARDNER REALTY LTD.
H. A. Gardner — 385-7721

KEATING AREA
Prime heated workshop area with office, washroom and ample parking, approximately 2400 sq. ft. Phone 652-3937 before 4:30 p.m.

SIDNEY
Space for rent, ground floor, $5 a sq. ft., excellent for drafting offices, medical lab, dental lab, or private school. 656-4076, 656-1779.

1,000 FT. IDEALLY LOCATED Douglas and Hillside. Available April 1st, at $4.70 sq. ft. Call R. Salter, 386-2111.

OFFICE SPACE NEAR JUBILEE Hospital. Suit doctor, dentist or other professional. Some partitions included. 600 sq. ft. at $280 a mo. Kilmarnock Holdings, 595-2434.

STORE FOR RENT
Nice corner location in Burnside at Tillicum Shoppping Centre. Approx. 2000 sq. ft. $750 per mo. Phone 388-6264 or 386-6161.

WAREHOUSE AND LIGHT MANufacturing space available immediately in downtown area. T. Davies diversified holdings Ltd. 388-9181, 478-5434.

OFFICE SPACE OF 200 TO 600 sq. ft. renting from $65 to $150 per month. Available immediately. Details from Mr. Anderson at 382-2721 or 477-4985.

1400 SQ. FT. IDEAL WHOLESALE outlet, light manufacturing or warehouse space. Offices, three-phase wiring, loading dock and ample parking. 477-4838 or 384-4221.

SOOKE
Approximately 900 sq. ft. of prime retail or office space in village centre, $3.75 per sq. ft. 652-4286.

OAK BAY
(Near hospital), new offices, excellent parking — terms. Phone 656-3675, 595-4333.

FOR LEASE OR SALE: 2600 square feet building with 4000 square feet of fenced parking. Call Doug at 383-8941 or 479-6368.

NEW RETAIL SPACE, STREET level, 900 sq. ft. $375 per month. Two months free. 382-8613 or 656-2195.

2,400 SQ. FT. NEW WAREHOUSE space. Lease, sublease, or monthly rent, 60 Crease Ave. Call Don White, 383-3325.

500 TO 1500 SQ. FT. OFFICE space for lease, sublease, or rent, Town and Country Shopping Centre, M. Armstrong, 386-0411.

1500 SQ. FT., SECOND FLOOR warehouse, 220 volt, compressed air, $275. 384-5321, 395-5542.

WORK SPACE FOR RENT street level access $150 per month. 385-8959.

215 HALLS, WAREHOUSES, STORES and OFFICES TO RENT

Park Pacific

MODERN NEW CONCRETE 5-STOREY BUILDING QUADRA and McKENZIE AVAILABLE NOW
—550 to 5,500 sq. ft.
—Central location
—Professionally finished
—Present tenants include — Fed. and Pro. Gvt. B.C. Tel., Life Offices, Accounting Firms and Restaurant
Rent Includes:
—Heat, hot water, air conditioning
—Drapes and carpet
—Partitioning to requirements
—Reserved Parking
PARK PACIFIC APARTMENTS LTD.
388-5491

WAREHOUSE, RETAIL, COMmercial space, available. Will divide to suit. Rental from $2.00 per sq. ft. per year. 595-7711, evenings 477-6666.

OFFICE SPACE NEAR JUBILEE Hospital. Suit Doctor, Dentist or other professional. 1956 sq. ft. plus parking facilities. $1060 a mo. 595-5911. Kilmarnock Holdings Ltd.

233 MORTGAGE LOANS and INSURANCE

1st - 2nd - 3rd
Mortgage Loans
NO BONUS
NO DISCOUNT
NO HIDDEN CHARGES

Examples

Borrow	QPAY MONTHLY
$2,500	$34.23
$5,000	$68.46
$10,000	$136.91
$15,000	$205.36

15-year amort. — 5 year term
No amounts too small or too large
Interviews in privacy of your own home
Money immediately available
W. A. (Bill) Hodgson
385-4528
24-Hour Service
Byron Price and Associates Ltd.

1st AND 2nd MORTGAGE LOANS ANYWHERE IN B.C.
Cash valuations on existing mortgages or agreements given without obligation.
Call L. Thomas (Sr.) at Douglas Hawkes Ltd. 990 Blanshard St., 384-7128. (Residence, 478-6058)

NEED MONEY??
TO BUY — BUILD — REMODEL — REFINANCE
1st — 2nd — Equity Mortgages Arranged or Purchased
—AGREEMENTS FOR SALE PURCHASED OR SOLD
—BUILDERS INTERIM FINANCING ARRANGED
—We Loan in ALL AREAS Including UP-ISLAND
—For Quick Courteous Confidential Service Call Don MacGillivray
Seaboard Properties Ltd.
3947A Quadra Street
Telephone 479-7138

IMMEDIATE ACTION
Commitment within 1 hour; interim, bridge financing or conventional mortgages — commercial, residential or farm.
PRINCIPAL MORTGAGES LTD.
479-1687

MORTGAGES
Quick decisions on interim, short and long-term commercial, residential and industrial applications.
ROBERT ELLIS
PRINCIPAL MORTGAGES LTD.
479-1687

WE HAVE NUMEROUS CLIENTS with funds to invest in mortgages. Let us know your needs; it is possible we may just be able to help. Call L. Thomas (Sr.) at Douglas Hawkes Ltd., 990 Blanshard St., 384-7128 or Residence 478-6058.

MORTGAGES ARRANGED
Bought and Sold
Boyd Sadler
Farmer Investments & Realty Ltd. 382-2134

SAANICH MORTGAGE
If You need a small second mortgage to fix up your home, phone Alan Dove, 388-6657.

Funds available immediately for 1st and 2nd mortgages. Contact:
david burr ltd.

SAANICH MORTGAGE
will purchase that Agreement for Sale or mortgage you own. Alan Dove, 388-6657.

234 MORTGAGES FOR SALE

WE PURCHASE MORTGAGES and agreements. If you have a mortgage or an agreement on which you are collecting payments and would like to sell your equity for immediate cash we are able to offer competitive prices and quick decisions.
We have lots of private funds available for mortgages, 1sts and 2nds. at current interest rates. Please phone Mr. Eric Charman, 385-9765 (24 hour service), Charman Pacific Realty Limited.
608 Broughton Street

FIRST AND SECOND MORTGAGE AVAILABLE
Don MacGillivray
Seaboard Properties Ltd.
3947A Quadra St.
479-7138
Located in Lake Hill Village — no parking problems.

REQUIRE $2,000 2ND MORTgage 14%, 5 Yr. term. B. Greig 386-6164 or 598-3105 Castle Properties Ltd.

$295,000 AGREEMENT FOR SALE discount to yield 14%, payment $2850 per month 2½ year term. 477-6666.

235 WANTED TO BORROW

18% RETURN
We have a limited demand for interim financing yileding 16-18%
Robert Ellis
Principal Mortgages Ltd.
598-7262 (Res.) 479-1687

CONSIDER
Well secured 14½% and better returns on short and medium-term mortgages. Amounts from $5,000 placed readily giving a steady yield. Call:
ROBERT ELLIS
PRINCIPAL MORTGAGES LTD.
479-1687

BUILDER
Requires short term funds, fully secured by mortgages, interest 14 per cent and up, provisions for roll-over interested investors 386-0130.

240 BUSINESS OPPORTUNITIES

WELL ESTABLISHED LANDscape and gardening business. Truck, small tractor and attachments, power equipment, maintenance contracts, great potential. 479-3773.

HARMONY ONE FOOD BARS. Good all-year trade. Heavy in holiday seasons. Two locations. Sale due to added business interest. 5% agents welcome. No lease. 383-5511 days, 385-5906 evenings.

WOULD YOU LIKE TO SUPPLEment your present income by owning your own business? Minimal investment required. For interview, please call 385-5605.

MANUFACTURING AND WELDing shop for sale. Fully equipped, shop including truck with portable welder, asking $19,000 for information, call after 5, 478-8457.

BEAUTY SALON, EXCELLENT $7500. Some terms. 474-1271 days, income for one or two operators, low rent, good location, full price, 382-8965 after 5.

240 BUSINESS OPPORTUNITIES

REVENUE
$1120 P.M.
MONEY MAKER!
Legal triplex plus 6 housekeeping units. Victoria Stadacona Park area. Fine spacious suites partially furnished. Vendor will adjust financing to your qualifications. What offers? $95,000. MLS.
BARB MacDOUGALL
477-7291 (Bus) 658-5702 (Res.)
D.F.H. REAL ESTATE LTD.

BRASS, COPPER PEWTER & PRINTS
A prestige business in a select mall close to Oak Bay. Almost a 1000 sq. ft., divided into 2 departments. Excellent 5-year lease. Stock, including fine reproduction furniture, available in various cost packages. $20,000.
Residence Ted Walford Office
598-1420 477-1841
BLOCK BROS. REALTY LTD.

BUSINESS OPPORTUNITY
Excelelnt return on your investment. Knowledge of Photography ment. Knowledge of Photography an asset. Your own business with our marketing assistance. Training provided on location. Financial assistance if required. Marketing Director, Magnaphoto Ltd., P.O. Box 1355, Winnipeg, Manitoba.

11 SUITES
Pride of Ownership
4 Years old with city centre proximity. Favourable financial arrangement possible. $235,000.
BARB MacDOUGALL
477-7291 (24 Hrs.) 658-5702 (Res.)
DOUG BAVINGTON
477-7291 (24 Hrs.) 598-3929 (Res.)
D. F. H. REAL ESTATE LTD.

CUSTOM-CUT SAWMILL % EQUIPMENT
located on 34 acres of timbered land near Parksville. Two cottages included. FP $95,000, terms available. Call BOB CARTER, 598-6143 or 385-2481.
Swinerton Stewart Clark Ltd.

BUILDER REQUIRES INVESTOR for A.H.O.P. condominium project. Will pay substantial rate of interest plus a portion of profits as a bonus. First mortgage as security. Interested parties please contact Box 559 Victoria Press, Victoria, B.C.

EXCELLENT BUS. OPPORTUNITY
If you are interested in your own import business call 386-9011, or eve. 382-0845.

40-80' FORT AND MEARES STS. Renovate these two (or one) buildings at 1125 and 1127 Fort to suit your needs. Suggest owner occupied business, medical, dental, architectural or legal offices. Zoning says possible limited commercial. 598-4219.

VERY LUCRATIVE SMALL REtail and Wholesale, Manufacturing Business. Volume tripled last 4 years and still growing. Better than average return. Owner will train. $120,000. Reply to Victoria Press, Box 570.

FLORIST SHOP
Located in modern building in downtown Sidney. good opportunity for an enterprising person or couple.
656-5584 Ron Kowalski 652-5879
BLOCK BROS. REALTY LTD.

EXPERIENCED HAIRDRESSER wanted to start own business in Esquimalt. Will supply commercial space all equipment and 1 years negotiable salary to right person to get them started. Phone 386-0832 9-5 Mon.-Fri.

BUSINESS OPPORTUNITY, would you like a business of your own? You don't need an office to start. Begin at home, full or part-time, ideal for husband and wife teams. Call 478-6677.

FISH AND CHIP SHOP
—well established, licensed
—seats over 70
—good lease, showing good profit
—$40,000, some financing available
Phone 656-4873, 9-10 p.m. only

EARN EXTRA INCOME THE Amway way. As little as $15 gets you started in a business of your own. Get the story, write to Victoria Press, Box 550.

241 BUSINESS OPPORTUNITIES WANTED

$75,000-$100,000 AVAILABLE TO purchase business, Victoria area. Must net minimum of $20,000 per year. Victoria Press, Box 525.

GLASS OR MILLWORK SHOP IN Victoria area. Victoria Press, Box 551.

244 REVENUE PROPERTY

QUALITY DUPLEX
A superb side-by-side duplex with 1160 sq. ft. on main each side. Character L.R. with beamed ceiling and brick fireplaces—D.R. in-line. Large modern kitchen with eating area; 4-pce. bath plus maste en-suite. Full basement with finished family room; 3rd B.R. and laundry area and 3-pce. bath. Large attractive fully landscaped lot with many fruit trees. Excellent location. $122,000. M.L.S.

OAK BAY BORDER
Up and down 2-br. duplex—side by side entrance. Well finished—spacious L.R. and dining area. Updated wiring and plumbing. Each suite rents for $250 mo. Asking price $64,900.
479-1667 Joan Hopper 652-3103
388-4271 Donna Valikoski 384-2057
J. H. Whittome and Co. Ltd.
Royal Oak Branch

NICE NEIGHBOUR
What could be nicer than a neighbor who helps you make your mortgage payment? Owners suite has 3 huge bedrooms, dining room and fireplace, all with a comfy wall to wall carpet. Neighbor's suite with character galore, rents for $240. Drive by 816 Dunsmuir then try your offer on
$63,900
MLS — GLENN NICHOLLS — 598-7689 or 592-2431 Lansdowne Properties.

REVENUE!
4 suiter located in Begbie-Pembroke Area. In good condition, on a 47x135 lot. Offers invited on asking price of $54,900. Vendor may assist with financing to qualified purchaser with good down payment. Call for information and personal tour. MLS.
CLIFF HALYAKO
477-7291 (24 hrs.) 479-8390 (Res.)
LEE WROBEL
477-7291 388-6275 (Pgr. 654)
D. F. H. REAL ESTATE LTD.

LOOK FOR A TAX SHELTER CAPITAL COST ALLOWANCE APARTMENT
24 suites close to parliament buildings. Only 9 months old and fully occupied. Full price $738,000. For more information Call HAROLD WARE, CASTLE PROPERTIES LTD. Office 386-6164 Res. 598-4358.

RENOVATORS
English cottage with in-law suite (side by side), James Bay. Rental income $575 per month furnished, ideal for CMHC renovations and financing to legal duplex, double garage, greenhouse, close to Parliament Buildings. For details phone Doug Mackillop or C. Warren, 385-5113. Frank Beamish Realty Ltd. Price $53,500.

REVENUE
7 Suites — Gorge Area, a good conversion, furnished. Shows above average return on your investment. Vendor will carry $50,000 at 10½%. Asking $98,500.
385-7721 Bill Weiss 598-8443
GARDNER REALTY LTD.

ROCKLAND HERITAGE
Shows over 13% net return. Locatedd on corner lot, approx. 5 blocks from city center in Rockland. 14 units are primarily housekeeping rooms and some bachelor suites. All furnished. Full price $119,900 firm. Down payment $19,900 and will carry $100,000 to good convenant. Private. 479-4594.

$$$ 865. $$$
Yes this solid older up and dn duplex brings you a gross of $865.00 per month. All suites are spacious and nicely decorated. Located on quiet street near Central park. Full price $79,500. Call Victor Wong 385-2458 Byron Price & Assoc. Ltd.

BY OWNER, DUPLEX, GORGE area, renovated throughout, 1 bedroom up, 2 bedrooms down, plus full basement. 479-4610.

244 REVENUE PROPERTY

P.R. B
P. R. BROWN AND SONS LTD.
"The People to See"

DUPLEX
COOK STREET
Side-by-Side stucco duplex in the Fairfield area. Each side has a living room with fireplace, separate dining room, 2 bedrooms — hardwood floors — full high basement, individual automatic oil heating systems. Separate double garage.
CORNER LOT LOCATION ZONED MULTIPLE DWELLING
Price $85,000.00
385-3435 JOHN EVANS 477-4452

Realtor
Canada Trust
2252 OAK BAY AVE.
FOUR SUITES
$89,900.00
FOUR FIREPLACES
$8,580 GROSS
FOUR SALE
GENTLE TENANTS
FOR FURTHER DETAILS CALL
LES BOHER 598-1665
JOHN ADDICOTT 477-8232
595-5131

Green Acres
HENDERSON REALTY LTD.
385-9741 (anytime)

10 SUITES
$115,000
Older type Apt. block all self-contained. Most suites furnished. 5 bachelor, 3 1-bedroom, and 1 3-bedroom. Grossing over $19,000 annually. Lot size 12,300 sq. ft.
FRED G. CARVER
385-9741 or 595-8664

Western HOMES Ltd.
1037 Cloverdale Ave. 386-3494

INVESTMENT SPECIAL
20-yr.-old up and down duplex, each two-bedroom suite rented for $615.00. Low taxes, insurance and upkeep, situated on two lots overlooking Lake Cowichan, prices to sell at $36,900. For further details call:
Patricia Briar
386-3494 (24 hrs.)

REVENUE PRODUCERS
Large old charmer. $69,700. 1014 Queens. 3 bdrms. plsu 2 extra (MLS).
U-D Duplex, $56,000. 848 Princess. Revenue $500 month. Recently renovated lower unit (MLS).
4 Suites, $95,000. 1009 Southgate, redecorated, now renting at $250 per suite.
6 Suites, $140,000. Completed 1973. Projected revenue $15,032. Current expenses $3178.
16 Suites, $320,000. Completed 1950. Current revenue $38,100. Current expenses $10,150 (MLS).
33 Suites, $610,000. Completed 1974. Projected revenue $84,300. Current expenses $22,50 0(MLS).
JOHN A. JOHN
386-3221 477-8096
BLOCK BROS. REALTY LTD.

8 SUITES
High Quadra area. Large lot. 1-2 BR, 1-1 BR, 6 Bach. 5 suites are furnished. Gross rents are $12,060 per annum. Building is in excellent condition, across street from commercial. Asking $84,900. New MLS 23119.
Also
4 SUITES
Two 3 BR plus 2 2-BR suites approx. 4 yrs.old. All in excellent condition and rented at $1100 per month. Two separate heating units. Live in one and rent the other three. Asking $116,000. P and L with L.S.
477-1841 TARA BHALLA 382-8879
BLOCK BROS. REALTY LTD.

SOUTH OAK BAY REVENUE
A grand, spacious residence, renovated with excellent taste, and duplexed while still retaining that gracious character and dignity. Main suite has large drawing room with fireplace, 16x12 tastefully modern kitchen with breakfast or dining room. 2 bedrooms. The spacious 4-room upper suite is a home within a home, with good garden views and complete privacy. For revenue details and appointments call:
477-1841 Ted Walford 598-1420
BLOCK BROS. REALTY LTD.

REVENUE
2-3 BEDRMS
This 3-year-old building is located in the desirable Lakehill district (McKenzie-Quadra). Each suite has large LR with old brick Fp, modern kitchen, 3 good size bedrooms and 4-pce. bathroom. Main suite has large sundeck. Common laundry facility. Priced to sell at $69,900.
385-7721 Kent MacLeod 595-4273
GARDNER REALTY LTD.

New SxS Duplex
$95,800
Each side has over 1400 sq. ft. with 3 BR., 1½ bathrooms. Good size livingroom and dining area. Large kitchen with utility room off and storage room each side.
ANITA TAIT
386-2911 388-6275 Pager 382
Homefinders, Wall & Redekop

DELUXE DUPLEX
of over 1200 sq. ft. ea. side; plus nearly full basements. 3 bdrms., f'places, 1½ baths, sundecks, utility off kitchen, R.I. F.P. and plumbing down. Large lot. 1 side rented at $400 per month. Asking price $115,000. Vendor says present all offers. Call:
JACK GREENWOOD — 386-2911
Homefinders, Wall and Redekop

MODERN DUPLEX
Great side-by-side duplex in popular Marigold area. High location with fantastic Valley views. Attractive fireplace each side. For viewing or further details, call MELODY VILLENEUVE, 384-8563 or NANAIMO REALTY (VICTORIA) LTD. 385-5741.

BY OWNER, WELL-MAINtained 13 one and two-bedroom suites, plus a deluxe three-bedroom suite in an attractive block, excellently situated and within walking distance to town. Victoria Press, Box 338.

REVENUE
Close to Jubilee Hospital. Gross income $13,440. Trade or low down payment may handle. Phone AUDREY GRIMSHAW any time 477-0141, 592-2513.
The Permanent Trust Co.

SMALL SHOPPING CENTRE
23 miles from Victoria, revenue $31,000 per year, approximately 30,000 sq. ft. property, room for expansion, sacrifice, $235,000, $60,000 will handle by owner, 652-4286.

SIDNEY
3-bedroom duplex 2 storey, side by side, close to schools, arenas, etc. in an area of new homes, newly decorated. 656-3614.

FOR SALE NEW TAX SHELTER ARP 27 suite apartment bldg. next to park and recreation, for information phone 384-7165.

OAK BAY
Owner occupied character duplex, nice area, well maintained home plus income, $76,500. 592-3387.

244 REVENUE PROPERTY

DUPLEX FOR SALE
Quadra - Bay area — up-down, one-bedroom each. Income $5,565, lo expenses, easily managed. Asking price, $55,000, but open to offers. To view phone D. M. MacKillop, 385-5113.
Frank Beamish Realty Ltd.

245 REVENUE PROPERTIES WANTED

DUPLEXPERT
I have sold a considerable number of duplex and revenue properties priced from $35,000 to $160,000. Consequently I know the market. If you wish to purchase call me! If you wish to sell call me for an experienced market evaluation.
Lansdowne Properties
598-7689 592-2431
GLENN NICHOLLS

APARTMENTS WANTED
Cash to mortgage, quick decisions, any age, good locations.
FRED G. CARVER 595-8664
HENDERSON REALTY LTD.
GREEN ACRES
385-9741

247 COMMERCIAL OR INDUSTRIAL PROPERTIES

Western HOMES Ltd.
1037 CLOVERDALE AVE.
386-3494

$22,500 Cash to Mtges. by app. purch.—Zoned Lt. Ind. City — heavy traffic count — top cond. — 7200 sq. ft. lot—2400 sq. ft. con. blk. bld. Rm. to enlge. 3 ph. wiring, plumbing—2 offices—full automotive equipped. Ideal for other uses. Call Ken Jensen 386-3494 — 592-9079.

"LIGHT INDUSTRIAL ZONED"
Strategically located corner lot on Esquimalt Road in Victoria West. Has older habitable 1600 sq. ft. building on it that could be lived in or rented out while holding this valuable property for future development, or immediatre construction of your warehouse, etc. if desired. Call me for details: (MLS 22791).
J. G. BAILLIE
386-2911 or 479-4594
Homefinders, Wall and Redekop

PROFESSIONALS
DOCTORS
DENTISTS
10,000 sq. ft. of commercial property with small house that could be used for offices with some remodelling. Good traffic count in Glen Lake. Asking $53,900. Contact BILL KOZAK at 386-6164 Res. 385-0035 ANYTIME. CASTLE PROPERTIES LTD.

M 2 ZONED
HILLSIDE AREA
Modern DND approved. 2-tier cement block warehouse with 5900 sq. ft. slab floor on a 60x120 lot, heated. Asking $197,000. Adjoining properties also available.
477-1841 RON KERFOOT 652-2594
BLOCK BROS. REALTY LTD.

LAKE COWICHAN
Concrete block. Commercial building contains 2 units, doctor's office and bakery on a 15,000 sq. ft. lot with land for proposed expansion for 3 more stores of 1800 sq. ft. each. For further details please call
477-1841 CLIFTON MAK 384-5947
BLOCK BROS. REALTY LTD.

FOR RENT
76' FRONTAGE ON DOUGLAS
Available immediately including good building of 2,000 sq. ft. located near Mayfair. For further details contact Mr. Anderson, 382-2721 or 477-4985.

BY OWNER, M-2 ZONE, NEW building, location, 338 Catherine Street, 7200 sq. ft. office, warehouse and manufacturing. Asking $275,200. All offers and trades seriously considered, phone 388-6474 9-4 p.m. Mon.-Fri. or 592-2142.

WAREHOUSE
New office and warehouse space, 1900-2700 sq. ft. units, 18' ceilings, finished offices. Corner of Cave and Devonshire, phone 479-7041 or 477-5274.

PRIME INDUSTRIAL PROPERTY
1 acre or more, full serviced Central Saanich, 652-3991 days.

NEW 27,000 SQ. FT. COMMERcial warehouse building, for sale or trade, $25 per sq. ft. 477-6666.

WANTED: TO PURCHASE large house in commercial or light industrial area in Victoria, please call 385-5621, 9-5 only.

SPACE WANTED: 200 SQ. FT. for Handyman Shop. 388-5869.

250 HOUSES FOR SALE

Green Acres

4½ PER CENT
EXCLUSIVE RESIDENTIAL
HENDERSON REALTY LTD.
385-9741 (anytime)

$45,900
Easy to decorate! 2 bedroom bungalow on quiet street. Feature BRICK WALL in kitchen. The huge living room with oak floors looks out on a large front yard, well-treed and secluded. Bedrooms have good quality wall-to-wall carpet, and the bathroom has been modernized. Only 4 blocks from Town and Country. Call now.
LORNE PEASLAND 385-2026
BOB LANGTON 384-9296

BEAT THE HEAT
. . . at POOLSIDE in the well landscaped backyard of this 4 or 5 bedroom EXECUTIVE home in a setting as PRETTY as a PRIVATE PARK. ANTIQUE BRICK CARPET adds cozy note to large family room, BEAMED ceiling and BAR in rec. room make it easy to entertain in elegance. 2½ baths and a non-leased oil hot water heater provides all the washing facilities any large family would need. BESIDES the 24' heated pool, there are too many other features to mention at once. Priced at merely $84,500, don't pass up this opportunity!! So call:
LORNE PEASLAND 385-2026
BOB LANGTON 384-9296

ENGLISH COTTAGE
EXCLUSIVE
$54,900
This delightful cottage just oozes character and charm. Features genuine leaded windows, dark stained hardwood floors, 2 good sized bedrooms and living room with bay windows and fireplace. Separate dining room has beamed ceilings, galley kitchen, all on a large corner lot with super shrubs, and separate garage. This is truly a rare find and I know you'll be as impressed as I am. This property at 3698 ELLISTON STREET will be open for your inspection Saturday and Sunday, noon 'til 3:30 p.m. or for prior viewing call:
DOUG POWELL
386-2911 388-7642
388-6275 Pager 878
Homefinders, Wall and Redekop

RETIREMENT SPECIAL
PLEASURE TO SHOW
DELIGHTFUL TO SEE
10'x16' Master Bedrm., 11'x14' Guest room, gracious 12'x16' Living room, fireplace to welcome your guests.
Spotless 10'x13' electric kitchen with eating area. All on one floor. Insulated. Oil (automatic) hot air heating.
Sundeck. Carport. 55'x122', level lot. Vegetables and flower beds. Easy to keep up.
ONLY $48,500
Macfadyen Realty Ltd.
2234-B Oak Bay Ave.
598-7729 595-6000

250 HOUSES FOR SALE

VR Victoria Realty LTD
386-3585

COVERED POOL
GORGE AREA
$57,500
Want a lovely heated covered and filtered cement pool with a three bedroom home. Call now and be the first to see this new MLS. Living room with fireplace, spacious kitchen with glass door to sundeck, basement plus attached garage. Call Grant MacFarlane, 386-3585, res. 479-8528.

FAIRFIELD
4 BEDRMS
$69,900
A lovely 1½ storey home with a gracious living room with fireplace, dining kitchen with adjacent laundry room, thru hall to 2 bedrooms, nice 4 pce vanity bath. 2 bedrooms plus 2 pce up. Full basement with unique rec room plus playroom, workshop, drive-in garage, nice garden, plus fruit trees and playhouse. To view call Grant MacFarlane. New MLS. 386-3585, 479-8528.

VICTOR ST.
2 BDRM., REC. RM.
$47,500
Absolutely immaculate thruout and in top condition, floors gleaming like new. Porch entrance to cosy living room, family size kitchen with lots of cabinets, 2 good bedrooms, full basement and dandy large rec. room. Recently rewired, replumbed and new roof. Excellent lot, some fruit trees and space for vegetable garden, separate garage. Call Morris Lund, 386-3585, res. 479-6688.

$45,500
No basement, 2 bedroom spotless bungalow with good size kitchen, large living room, dining room, quiet location, just two blocks to shopping and bus. Low taxes, clear title, easy financing. Also offers a 20x12 separate workshop or studio insulated with water, hydro and heat. New MLS. Jack Lidstone. 386-3585, 477-9262.

VACANT POSSESSION CENT. SAANICH
Don't miss this 1½-year-old home, well located, 3 bedrooms, basement with RI fireplace and bath. Excellent lot. Prices at only $61,500. Colin Munro, Grant MacFarlane, 386-3585.

QUIET STREET
$37,500
Solid stucco bungalow, living room with fireplace. One (or 2) bedrooms. 2nd bedrm presently used as dining room, electric kitchen, 3-pce bath. Re-wired and electric heat approx one year ago. Excellent lot, fruit trees, good soil for vegetable garden. Sep. garage. Close walking distance to shopping centre and handy to bus. Ph. Morris Lund, 386-3585.

OLD STYLE
In beautiful condition — LARGE — dining room for example — 16x16! IN-LAW SUITE, self-contained. Close in. Good value at $62,500. New MLS. Jack Kennish, 386-3585, 479-3061.

ESQUIMALT
$54,900
A very charming older home, completely remodelled but retaining its original character. 4 bedrooms, living room with F.P., beautifully panelled dining room (12x14), with beamed ceilings, plus F.P. All new wall-to-wall carpet. Family kitchen, all situated on a high view lot overlooking the Gorge Park. New MLS. Call Grant MacFarlane or Jack Kennish, 386-3585.

Montreal Trust

SEA AND MOUNTAIN VIEW
Side by side duplex, 4 yrs old — very clean, easy care. Good location, drive by 1491 — 93 Fairfield. 3 BRs., liv. room (rock fireplace), din room, 2 baths, kitchen, (good cupboards) full basement. All of above on each side. Offered at $105,000. MLS
E.W. PROKOSCH
386-2111 477-2194
ROY KAISER
386-2111 477-6813

SIDNEY HOMES
1. Older retirement home, 2 or 3 Brs, $45,000. MLS 20093.
2. 3 Brs plus family room, nicely landscaped corner lot just ½ block from Elementary school. $59,900. MLS 21760.
3. 3-yr.-old, 2 storey home, 4 Brs, fenced property with patio at rear. $54,900.
4. No-step bungalow, 3 Brs, sun room, 20x24 garage, chain-link fence, a must to see at $57,500. MLS 21736.
5. Custom built home, many extras, 4 Brs, great family home. $67,000. MLS 21423.
6. Swim pool, 4 Brs, 1,232 sq. ft. on main, RI rec room, floor to ceiling stone fireplace dividing liv. room, din, room, $65,000.
7. Cute little starter, 2½ blocks from shopping, 2 Brs, fenced back yard. $43,900. MLS 22241.
8. 3 Br family home, basement completely roughed-in for Rec. room, fam. room and 3rd bath. $56,000.
9. 1,130 sq. ft. 2 BR. home, newly renovated, large carport, mature trees, & shrubs on property. $48,500 MLS 22842.
DARLENE PEDERSEN
656-3924 656-1881

SEAVIEW MINI FARM
Modern custom-built home on 1 acre in N. Saanich. Quiet country road with no traffic. 3 minutes to sandy clam beach. Sunny location backing on to fields. Rural zoning. Barn and large paddock used for horse. Charming liv. room with antique brick fireplace and beams. Din. area opening onto large covered sundeck. Kitchen with breakfast area. Utility. Large part-finished rec. room in ground-level basement. 3rd B.R. or den. Big workshop. Big carport. This is an immaculate home of excellent quality, designed for easy living. Ideal for lovers of horses, dogs, gardening, clams or just peace and quiet. ML No. 22442. $84,000 or reasonable offer.
656-3924 MAJOR LACE 656-2438

1583 GLENCRAIG OPEN HOUSE
FRIDAY 1:00-4:00
SUNDAY 1:00-4:00
ONLY $67,000. Many features include:
—In-line liv. and din. w-w over hardwood.
—Large sundeck with east and south exposure.
—3 BRs, 1½ baths on main.
—4th BR, ½ bath, rec. room with bar, plus workshop in basement.
—Good parking.
—Larger than average fenced lot.
—Close to shops, schools, transportation.
For prior viewing, telephone. MLS
386-2111 MURRAY LUCAS 477-1342

GOODWIN MANOR
—1½ bathrooms.
—Separate din. room.
—East exposure.
—Close to Marina, bus service.
—All appliances including washer, dryer in appt.
—Only $65,000.
386-2111 MURRAY LUCAS 477-1342

BARGAIN HUNTERS
By owner, 3-year-old 4-bedroom, 1½ baths, two fireplaces, double garage. $58,900. 478-9329.

250 HOUSES FOR SALE

mann

T. L. Mann and Associates Ltd.

WERE 40
NOW 15
NEW HOMES FROM $63,440

A quiet, close to town subdivision — 3 cul-de-sacs to choose from — no-through streets. Not the typical feeling — some level lots, others with lake views or look over surrounding area. Some nestled into trees just like living in the country, yet 5 minutes from town. These homes are priced to sell and going quickly. Consider some of these extra features:

—rockwork faced entries, concrete drives
—carpeted entry lobbies to most
—daylite basements — easy to develop that extra 4th bdrm, party-room or second full bath
—many have 2 finished rock-faced fireplaces
—fancy wallpapers, extra finishing
—walk to busline, shops, all schools.

Prices from $63,440 up to $69,750 and two unique 1½-storey homes nearing completion at $78,900. Low down payments possible to qualified purchasers. Vendor may carry a second mortgage. Interest rates 10 to 10¾%.
Visit our furnished display house. Located off Lodge Avenue between Saanich Road and Quadra Street. MLS
OPEN WEEKDAYS 2 to 4:30
OPEN SATURDAY 1 to 5:00
For further information call 598-5144

SMALL DOWN PAYMENT?

About $2,000 should handle this, with payments in line with your present rent. Why not start out with a half duplex all your own in Langford with living room, kitchen with good cabinet space, big uaundry-storage room, 3 bedrooms and 1½ baths. There's a completely fenced rear yard ideal for kids or pets. Located in a well-cared for neighborhood, easy walk to shops and bus. Priced at only $41,900.
KEN MANN 598-5144

HOW ABOUT BRENTWOOD

It's only 20 minutes to town. There are all the shops you need, all the schools (new high school to be completed by Sept. '77), a bus system, good fishing, country feeling, and good neighbors. How about a split level home with over 1900 sq ft. finished, 4 large bedrooms, rec room, 1½ baths, fenced yard, and much more. Easy to finance and priced at $65,900. Drive up to it at 1198 Dignan just before Stelly X Rd., off W. Saanich Rd. Then call me.
KEN MANN 598-5144

PERFECT RETIREMENT

Take a look at this 2 BR beauty located in Gordon Head. Everything you've wanted in a retirement home from the seaviews to the dream kitchen and a great lot as well. This won't last so don't delay. Call today. Only $59,900.
GERRY MARTIN
Bus. 598-5144 Res. 477-7050

FOXY LADY!

I've got a delightful new home for you, covered in cedar and brick and located on a quiet cul-de-sac called Foxington Place — off Lexington in Gordon Head. You'll love the bright kitchen with large eating area and sea glimpses, the extra large master bedroom with ensuite and the great basement all ready for development. Priced to sell at only $75,900. MLS. Call
GERRY MARTIN
Bus. 598-5144 Res. 477-7050

P.R. B
P. R. BROWN AND SONS LTD.
"The People to See"

ONE OF A KIND CASTLE
$120,000

For the career woman desiring individuality. Spotless black tile floors. Two bedrooms, and two bathrooms fit for milady. Truly one of a kind, a 1532 sq. ft. air conditioned, Mediterranean, architect designed home, built like Gibraltar in 1970. Sits proudly on Cordova Bay Ridge overlooking the picturesque islands and Mt. Baker on a clear day. Has 103 ft. road frontage. Nicely landsaped at front with the rear in its natural state. Appliances included. 962 Saturna. Viewed by appointment with agent only. If you are seriously looking for something different and good, call:
Messrs.
K. O. MOORE or D. WAGNER
385-3435 anytime
Courtesy to Agents

"TOWNHOUSE"
(Recent Listing)
—QUIET location (E. Saan.)
—Desirable, convenient area
—Well maintained 2-bedroom suite
—Asking $44,000 — open to offers
Call GEORGE GREEN
385-3435 or 477-4651

NEWSTEAD REALTY LTD.
1637 FORT ST

SEA VIEW
NEW M.L.S.
Priced at $62,500 Two bedroom, no-step bungalow. L.R. with F.P. lot size 65x220, garage, quiet area. Call
MARY MOODY
598-5166 652-5681

BUILDER REDUCING INVENTORY

Single family homes, townhouses, condominiums, and semi-detached in various locations. A.H.O.P., and conventional mortgaging plus several assistance programs to qualified purchasers. Trades also considered. For more details call Kenneth R. Millar, 386-0130 or evenings 382-6048. UNICON HOMES LTD.

CITY — 1330 LANG ST.
Large 5-bedroom home, separate double garage, 4½ years old, convenient location, quiet street, easy terms to qualified purchaser. Price $73,900. To view phone 384-6418, by appointment only.

250 HOUSES FOR SALE

FOR SALE
Royal Trust

OCEAN VIEW
FAIRFIELD — $61,900
4 BEDROOMS AND DEN
A Tremendous character home for the large family. Well constructed with spacious rooms, 2 fireplaces, full basement and garage. Kitchen is completely updated. The excellent oak floors need sanding and other rooms need decorating. A rare property and a great prce. MLS. Please call,
RAY TILLYER JUDY JOHNSON
477-0191 477-1650

DRASTICALLY REDUCED
BRENTWOOD — $63,500
Must be sold, the best buy in the area. Features 3 bedrooms, 2 fireplaces, rec room in full basement. Lovely lot on super quiet Cul-de-Sac, don't miss a truly fantastic opportunity!! MLS. Please call,
477-0191 ROBIN ESTLIN 652-5886

REVENUE PLUS
Four suite apartment block and a small house — in rapidly developing business area. Terrific opportunity! Currently zoned light industrial, proposed to commercial! Address—1040 and 1046 North Park (near Cubbons Building Supplies on Cook), and priced at $130,000! Exclusive listing. Please phone
477-0191 HELEN HASLAM 47-3440

KING OF THE CASTLE
$54,600
Crown your efforts by the purchase of this jewel. Only 5 years old, with lovely high view of the Malahat and Cascade Mt Range. 2 bedrooms, sunroom or 3rd bedroom off living room. Part basement. Call me to view.
PATRICIA SEDGER
477-0191 479-3673

ONLY $43,900
3 BEDROOMS—LANGFORD
Just reduced by $2,000 as must be sold. That's 3 bedrooms plus a 4th or small family room and all this on an extra large lot.If yaou need room for a small price, call me quickly.
GALE CHRISTENSON
477-0191 477-7047

PERFECT PAD
SYDNEY
$39,900
1 bedroom, no step bungalow at 1073 RESTHAVEN DR., on nicely treed lot. Perfect pad for a single, cosy for a couple, new MLS, for information, please call,
GALE CHRISTENSON
477-0191 477-7047

NEW LISTING
MT DOUG AREA
Bright and cheerful split level home on a fully fenced lot, close to Mt. Doug Park, offers 3 bedrooms up, plus 4th den down. Open style kitchen overlooks family room. $69,900. MLS.
477-0191 DALE YOUNG 388-6275 Pager 2561
MURRAY ROTHSCHILD
477-0191 477-9393

UNIVERSITY EXECUTIVE
Super 4 BR family home in a preferred area of Oak Bay. Spanish Colonial with living area on the main and 4 BRs up. Den, 3 baths, covered sundeck with fireplace-barbeque. Pretty setting on a large lot. New MLS. Asking $119,500. CHES or MERYLE HAYS 384-8001 or 658-5663.

MT. DOUGLAS
SPLIT LEVEL
Just listed attractive split level in a quiet area. 3 bedrooms up, 2 bathrooms, rumpus room or TV rm. Spacious living-dining rm, with plus W.W. Family kitchen with ample eating area. Asking $67,500. To view call MARGARET JOHNSTON 384-8001 or 477-1763.

CENTRAL SAANICH
Custom built family home on ½ acre property with superb valley views, 2750 sq. ft. of finished quality. Many extra features thru-out and less than 1 yr old. MLS. To view call HAZEL CAMPBELL 384-8001 or Res. 592-0632.

Engineered Homes

WELCOME TO OUR NEIGHBOURHOODS
CEDAR SHORES
IN
CENTRAL SAANICH
CAMPUS VIEWS
IN
GORDON HEAD
NORTHRIDGE
IN
ROYAL OAK
YOUR LAST CHANCE TO OWN A NEW HOME IN NORTHRIDGE TERRACE. JUST NINE HOMES STILL AVAILABLE. FOLLOW THE ORANGE SIGNS OFF VANALMAN TO OUR
SHOW HOME
OPEN FOR INSPECTION
2-7 P.M. Weekdays
12-4 P.M. Sat. and Sun.
To View at Your Convenience
Please Call
Harry Atkey 598-1737 or Ron Cherwaty 479-4949

Engineered Homes

385-6211 or SHOW HOME 479-2611

$37,900
New Exclusive Listing Offers
—Small, solid 2-bedroom home
—Living room with fireplace
—Very clean, newly decorated
—Saanich-Victoria border
For information or an appointment to view, call CHRIS 386-6164 or 478-5953.

RURAL $47,900
2-bedroom home on good level lot. Quiet country atmosphere yet close to schools and shopping. Large sundeck and separate garage. New MLS. CHRIS 386-6164 or 478-5953.

HOME AND WORKSHOP
8 YEARS OLD
$49,900
Situated on a large, level lot with loads of off-street parking, this spacious, 2-bdrm. home plus separate 24'x24' workshop offers a well set-up situation with many possibilities. MLS. Call CHRIS 386-6164 or 478-5953.

VIC. WEST
$48,500
—1,100 sq. ft., quality renovated
—3 bedrooms, part basement
—Quiet street, large lot
—Great family home!
New MLS 22690. Call CHRIS at 386-6164 or 478-5953.
CASTLE PROPERTIES LTD.

$47,900
3 BEDROOMS
BASEMENT
—includes major appliances
—living room has fireplace
—separate dining room 7 deck
—all services updated
—high dry basement
—quiet street close in.
DOUG POWELL
386-2911 or 388-7642
388-6275 Pager 878
Homefinders, Wall and Redekop

LARGE COUNTRY HOUSE, CENTRAL Saanich. Fully renovated 1976. Half acre lot. No through road. Valley views. 3 bedrooms, family room, playroom, separate dining room, modern kitchen with eating area, living room. 1½ bathrooms carport. Available to view by appointment. Aske Construction Ltd. 384-0575, 656-1162, $76,000, including 4 appliances.

250 HOUSES FOR SALE

Western HOMES Ltd.
1037 Cloverdale Ave. 386-3494

NEW LISTING
COLWOOD
$59,900
ATTENTION
HOBBIEST! MECHANIC! or LUCKY FAMILY! Great 4 bdrm., full basement home situated on a treed lot on a Cul de Sac. Living room with brick F.P., cab. elec. kitchen has sundeck off, large Dining area, 4 pce. van. bath, large pool-sized rec. rom. with bar, plus a 220 v. wired SEPARATE GARAGE and a carport. Phone today.
WILF COTTON
TERRY EDEN
386-3484 (24 hrs.)

NEW LISTING
HIGH QUADRA
$53,900
3 bedrm. 1295 sq. ft., no step bungalow on quiet dead end street, built in 1954 when quality was the in thing (MLS).
Bill Wilson
386-3494 (24 hrs.)

MOUNT DOUG
NEW HOMES
Choice of 3 new homes presently under construction on three lots with views and trees. Three distinct styles to choose from. Prices from $74,900 with choice of finishing. April 30th possession.
Terry Smollett
386-3494 (24 hrs.)
for locations

NEW HOMES
$59,900
2 and 3-bdrm. — in Gordon Head. Lots of financing available. Choice of styles.
Terry Smollett
386-3494

MUST SELL — DRIVE BY — 2851 HAGEL — immaculate, both floors beautifully finished, excellent yard. See it to believe it. Call Ken Jensen, 386-3494, 592-9079.

CENTRAL SAANICH — 2901 HAIDEY — Spacious family home, 2 floors tastefully finished. Self-contained suite in base. Many extras, Oil hot water, lge. lot, with supreme view. Many bonus features. Call Ken Jensen, 386-3494, 592-9079.

9 NEW HOMES — Country setting, close in, priced middle 60s, all different, all with some view. Trades and second mortgages considered. Good financing available. Act now. Call Ken Jensen, 386-3493, 592-9079.

WHITTOME'S
ROYAL OAK BRANCH
4520 W. Saanich Rd.
479-1667

OPEN HOUSE
THURS. 1:30-4:30
553 BROADWAY
IMAGINE! 4 bedrooms — kitchen with eating area, large living room with fireplace, dining room, full basement, large lot. Much more and only $55,000. Come and see.
479-1667 Doug Relf 479-5761

EXCELLENT QUALITY
$49,900 FULL price. 5-rm bungalow. Full basement. This fine 2-bedroom home with partially-finished 3rd bedroom in the full basement. Large lot. Location near Tattersal and Saanich Rd. To view dial Cliff Stretch, 479-1667 or 592-3969.

0.77 ACRE
Complete with 3 bdrm. semi-bungalow located in Royal Oak area. Full basement with living rm, dining rm, kitchen and 1 bedrm. on main fl.; 2 bedrms. up. Property on sewer and suitable for residential sub-division. All for ONLY $75,000.00.
479-1667 DOUG RELF 479-5761

OPEN WED. 1-5
2683 TOPP AVE.
Situated on a quiet, pleasant street close to Estevan shopping centre. Large, comfortable and well appointed family home. Entrance hall, spacious bright living room; sep. dining room; completely modernized family-size kitchen, 3 bedrooms; 4-pce. bath on main. Basement includes 3 finished rooms; 3-pce. bath, laundry area and garage. Landscaped lot. An excellent buy in a choice location, $76,900.
479-1667 Joan Hoppers 652-3103
479-1667 Donna Valikoski 384-2057

SOOKE
$36,000
Beautiful treed 0.6 acre property on the corner of Sooke Rd. and Polymede. 2-bdrm. mobile home with part basement and extended living room. All appliances included. Excellent building site at the far end of the property.
479-1667 Edith Gutemar 598-7053
J. H. Whittome & Co. Ltd.
Royal Oak Branch

LANSDOWNE Properties Ltd

ALMOST NEW
$60,500
Try your offer on this 1½-yr.-old spotless, 3-bedroom home. There is a large living room with an attractive fireplace, generous "L" shaped dining room and spacious kitchen with ample room for an eating area. The basement has a roughed-in fireplace and bathroom. The asking price is well below the others of similar size and amenities. To view call: PETER BARDON, 592-2431.

5 BEDROOMS
Forced sale on this 2600 sq. ft., 2 level Langford home on ⅓ acre. This contractor-owner built home features 2 fireplaces, 3 bathrooms, family room, sundecks, dining room, den or 5th bdrm. Tremendous value for only $69,500. You will be sorry if you miss this ...
BRIAN RIPLEY
592-2431 or 598-5643

GREEN THUMB?
How about your own 16'x25' greenhouse fully heatable, and incidentally a charming 2-bedroom home with a full basement. This home has been completely redone on the inside. The lot is large and includes many lovely plants and shrubs. Asking only $55,750. Try your offer. CALL PETER BARDON, 592-2431.

$105,000
FANTASTIC VIEW
HIGH QUADRA — 1 ACRE
A rare find! Sweeping views over city and Sooke hills from this high location. A fine home of 1,439 sq. ft., built by the owner 18 years ago. 20'x16'6" living room — 3 bedrooms — 2 bathrooms — recreation room. Located in the Tattersal-Quadra area in high unique location. Exclusive with HER HODGSON, 384-7128, res. 382-3835. DOUGLAS HAWKES LTD.

250 HOUSES FOR SALE

DFH
D.F. Hanley & Associates Ltd.
1557 McKenzie Ave.
V8N 1A4
477-7284 (24 hrs.)

FOR STARTERS
$49,500
Bring your paintbrush and cheque book when viewing this 2-bdrm. FAIRFIELD home cause you'll want to buy it and start a little sprucing up right away! Not much work needed and this is the time of year for painting and weeding gardens. House is sound and plumbing and wiring were recently done and furnace is in good order. Laundry off kitchen for convenience. Different floor plan that is worth viewing. Part basement with some development. Great location near shops, buses and easy walking distance to Beacon Hill Park. MLS. Drive by 1325 Bond (off Moss) then call me to view.

FOR THE LARGE FAMILY $61,000
Four bedrms., one games room finished and rec room roughed-in 3 baths so no long waits to shave or put on make-up in morning. Only 3 yrs. old. Eating area in kitchen and nice dining room arrangement. Large sundeck and a quiet location for peaceful summer evenings. MLS. Drive by 2846 Lakehurst then call to see inside.

FOR THE DARING
$64,900
Unexpected features at this price for a new home in Langford-Highlands area. Rocky treed lot (over ¼ acre of Arbutus and Fir) allows unique home to be set back from road and gives lots of privacy. Cedar siding blends in well with the rustic setting and is a welcome change from the usual stucco exteriors. Two bedrms. on upper level and a third (or den) on main floor. Compact, unique floor plan is ideal for the professional couple. Just reduced! MLS. Drive by 2556 Wentwich (off Selwyn) then call to see inside.

FOR EXECUTIVES
$76,500
A brand new deluxe home in Mt. Douglas area of Gordon Head. On a large lot at the end of a little cul de sac. Foyer entrance leading up to main floor of 1,450 sq. ft. Kitchen faces south and west so the large eating area gets plenty of sun. Whirlpool dishwasher and teak finish cabinets demonstrate builder's concern for quality. (Also look for corner bracing in basement. Where else do you find it today?) Three bedrms. on main floor ... 3-pce. ensuite master bedrm. Double carport and CONCRETE driveway. MLS. All reasonable offers considered. Drive by 1495 Thames Place (off Elnido in High Shelbourne area); then call me to see.
I formation on these fine offerings (and more) gladly given. Just call:
DAVE HARDING
477-7284 24 hrs. 477-0939 Res.

Nanaimo Realty
493 Burnside Rd. East
385-5741
714 Goldstream, 474-1324
Goldstream Branch
Open Saturday
WE TRADE HOMES

FUNKY!!
Older 1-bedroom home on 100x105 ft. lot in Centre of Sooke Village. Fruit trees galore, plus large workshop which was once a cottage. Loads of potential here! Asking $39,000. MLS 22913. RONA HIGGS 642-3835 or Langford Office 474-1234.

ENTICING?
At $48,000 it's a brand new 1324 sq. ft. Rancher with family room off kitchen. Located on quiet street in Sooke. Spacious treed lot will make landscaping a delight. MLS 22437. RONA HIGGS 642-3835 or Langford office 474-1234.

1734 SCHELLENBERG PLC.
(Off Torquay)
Located on a quiet cul-de-sac next to Lambrick Park and Recreation Centre. Close to all levels of schooling, the home is brand new and over 1500 sq. ft. on main floor, has open floor plan with free standing stone fireplace, three bedrooms etc. Large rumpus room finished in full basement. Asking $86,900. Call LEO PIGERT or EVAN WILLIAMS 385-5741 ANYTIME.

A. E. LePAGE
WESTERN LTD REALTOR
1391 HILLSIDE
386-6331

ECONOMY MINDED?
We have two comfortable homnes priced at $46,900 and $43,900. Chioice locations — Town % Country and Marigold areas. Gardening, nicely landscaped lots. Vendors will entertain all reasonable offers. MLS
386-6331 Paulette Turchyniak
383-3845
386-6331 ;PAULETTE TURCHYNIAK 383-3845
386-6331 DOUG PAYNE 383-4819

Last Year's Prices! Check and Compare Our Features and Price Direct from Builder
Then make us an offer on our asking prices of any of our new homes. Various styles in ideal locations. Landscaping, warranty, dishwashers, 4-pce. ensuite, etc. are some of the fine features offered. For appointment to view call 384-9793 days — 384-8391 eves, 385-0125.
J. D. McInnis Contractors Ltd.
843 Craigflower Rd.

—3240 IRMA ST.
—2 BEDROOMS
—FULL BASEMENT
—STARTER OR
—RETIREMENT
—MOVE IN NOW
—ASKING $47,500
—MUST BE SOLD
—MLS 21102
—FRANK BEAMISH REALTY
—385-5113 ANYTIME

Hawaii Free
Is first prize to the lucky purchaser of this rustic home in Mill Bay. This unique 2-bedroom home on ½ acre is perfect for the person who wants something different and delightful. Make a firm offer for $42,900 and start planning your trip to Hawaii. Call Brian Hurst at J. H. WHITTOME & CO. LTD., 748-0381 or Ann Dusseault 748-2521 anytime.

THREE-YEAR-OLD, 4-BEDROOM split level home on 1 acre. Large L-shaped living room, dining area, and nook. Sunken family room off kitchen, fireplace, 1800 sq. ft. $64,900 with fridge, stove and drapes. 30 minutes out of Victoria. 383-2578.

250 HOUSES FOR SALE

DFH
D.F.H. Real Estate Ltd
1559 McKENZIE AVENUE
V8N 1A4
477-7291 24 hrs.

STOP PRESS!
High Location
SOUTH OAK BAY
$61,900
Exclusive — Call
LEE WROBEL
477-7291 388-6275 (Pgr. 654)

Just Listed
Cordova Bay Ridge — $79,900
Drive by 4901 Sea Ridge Dr. Elite area, BEAUTIFUL SEAVIEW, balcony at rear (40x10), lot (70x130), lge. fireplace in spacious L-shaped LR-DR. Family kitchen, extra cupboard and closets, FULL MIRRORED WALL IN MASTER BEDRM. en-suite bathrm, 3rd bathrm RI down plus rm. for 4th bedrm, fin. rec. rm., dble. carport, photography dark rm., extra parking. Owner will carry some financing.
MABEL CRACK
477-7291 (Bus.) 658-8594 (Res.)

Perfect No-Step
1,244 Sq. Ft.
Custom built in 1955 and just in spotless condition. With a very homey atmosphere, complete with leaded glass doors and gleaming hardwood floors, in fact, designed for minimum upkeep. A garden just the right size, detached garage and close to bus and shopping. Owners leaving country. Now offered at $1,100. below certified appraisal price. Only $54,900, MLS. See, by calling:
LEE WROBEL
477-7291 388-6275 (Pgr. 654)

4 BEDROOMS
$49,900
Yes, 1,270 sq. ft. of living area for $49,900! This good condition older home is located on a quiet street in Esquimalt, close to shopping and transportation. This is an excellent starter home that also has fireplace in living rm. and dining rm, with lge. sundeck off. Possible $2,500 down can move you in if you qualify for the financing. Quick possession is possible. To view, call:
Cliff Halayko
477-7291 (Bus.) 477-8390 (Res.)

Offers Invited
on $52,500
Here's the IDEAL family home with 4 bedrms. plus a den with FP, situated on a large 50x157 lot in a CONVENIENT area. There's an added BONUS of a self-contained 1 bedrm. in-law suite in bsmt. now rented at $120 month. Drive by 1751 Newton Street, then give me a call. MLS.
KEN HIGHTON
477-7291 (Bus.) 479-6945 (Res.)

DRIVE-BYS
1. $79,900 — DEEP COVE 10995 KALITAN. 3 Yrs. young, 4 bedrms., lovely seaviews, in well-treed lot. Immaculate condition.
2. $79,900 — SIDNEY 2298 GROVE CRES. 2396 Sq. ft. offering 4 bedrms, 36x16 family rm. Excellent for growing family.
3. $64,900 — LANGFORD 2556 WENTWICH. New 3 bedrm, home on beautiful .28 acre lot.
For more information, please call:
Jo-Anne Yellowlees
477-7291 388-6275 (Pgr. 2572)

GOLDSTREAM
Asking $61,000
Vendors want to move into town, so are selling their home for a reasonable price. 4 bedrms. (master en-suite), well-planned kitchen with eating area and lots of cupboards, L-shaped LR, DR. Downstairs, finished rec. rm, roughed-in family rm. with fireplace and 2 pce. bathrm. New MLS. Call now.
Jo-Anne Yellowlees
477-7291 388-6275 (Pgr. 2572)

BUILDER'S OWN HOME
Central Saanich
This was built to keep but circumstances changed and you can now be the proud owner of this 4 bedrm. quality home. Features include plywood sheathing, dble. glass windows, lge. rec. rm. with fireplace, glamorous staircase, heavy insulation and a lge. lot with fruit trees. Priced at only $72,000. MLS.
A. J. "SANDY" CRAWFORD
477-7291 (BUS.) 477-1561 (Res.)

WHITTOME'S
1111 BLANSHARD 388-4271

AFFORDABLE
$56,900
3 bdrms on main plus 4th in basement. Through hall, sep. dining rm, fireplace in living rm. Attractive family rm.. Sundeck, easy care lot with fruit trees. MLS.
388-4271 Shirley Wilde 478-2459
388-4271 Ruth Lukaitis 477-5306

UNBELIEVABLE
Reduced to $67,500
Solid attractive 1-owner home.
LR with angel rock F.P.
Family kit, dining area.
3 bdrms., 1½ baths.
Rec. rm.
16x32 filtered, heated pool.
Sundeck, patio.
Its spotless. ML.
388-4271 Ruth Lukaitis 477-5306
388-4271 Shirley Wilde 478-2459

OPEN TO OFFERS
1418 Ryan St., Approx 1500 sq. ft. 2 bedrooms up, kitchen with eating area, den, living and dining room in line with fireplace, 1½ baths, full bsmt. 60'x120' lot.
$55,750
1733 Foul Bay Rd. Approx. 1326 sq. ft. 3 bedrooms, separate living and dining rooms, large kitchen, full bsmt. with some development, single car garage, 52'x100' lot.
$55,000
2854 Austin Ave. Approx. 1550 sq. ft. 2 storey with 3 bedrooms up and 2 bedrooms on the main, separate living and dining room with fireplace, full bsmt. Single car garage. 64'x235' lot.
$58,500
Courtesy to all realtors, please phone 388-4271 — 592-6338.
JACK SWANSTON
J. H. WHITTOME AND CO. LTD.

BY BUILDER
$64,900
New three-bedroom quality home, 2 bathrooms, 2 fireplaces, finished recreation room, dishwasher, 2 sundecks, drive-in garage. Close to Mt. Douglas Park, Gordon Head and beach.
4386 Shelbourne St.
Open 2-5 p.m. Daily
Century Construction
479-6218

250 HOUSES FOR SALE

Century 21
MAYFAIR REALTY
Mayfair Centre
386-2955

DISTINCTIVE!
Lovely Cape Cod style 3 bedroom home only 2 years old. Large family room off spacious kitchen. Good size dining room. 2 bathrooms. Extra large bedrooms, lots of storage and parking. Ideal lot for gardening. MLS Priced right at only $69,900. GEORGE PARSONS, 386-2955 or 598-3847.

OAK BAY
Quick possession can be yours on this most desirable 3-bedroom home close to all conveniences. Just minutes walk to beach. Guest size living and dining rooms. Basement has finished rec. room and laundry room. Easy care lot. MLS Make your offer this week! Asking $66,750, GEORGE PARSONS, 386-2955 or 598-3847.

FOR THE GOLFER
16 year old 3 bedroom gem by Royal Colwood Golf Course. 20x21 ft. living room, w-w carpeting, large kitchen, dining room, half basement, separate workshop for your repairman, owner transferred. Priced at $57,000. Call TED CHARTRES, 386-2955 or 385-5508.

ESQUIMALT
Attractive 2 bedroom part basement home on large lot. Stucco exterior. Family size kitchen. Duplex zoned area. Priced to sell. MLS $55,900. GEORGE PARSONS, 386-2955 or 598-3847.

GORDON HEAD
2 new homes in popular Gordon Head area. These homes are brand new and are now reduced to sell at $66,900. Both are 3 BR with large living, dining rooms, extra well planned lower levels, electric furnaces, high carport, double sundecks. Quality build and a pleasure to view. Call me now to see them both then make your choice. PETER SYKES, 386-2955 or 382-3216.

LITTLE COTTAGE
Two bedrooms, living room, kitchen and bathroom, but all renovated and made new. A small gem with a lovely water view, can be purchased with adjoining lot for total of $47,500 or on its own for $39,500, exclusive with J.J. WILLIAMS and it is in View Royal near the new hospital site. Phone 386-2955 or res. 479-1163.

CONVENIENCE
Very nice 2 bedroom retirement home in Langford. Has all the conveniences and all in excellent condition. Close to services and walk to shop. Asking $46,900. RAY FROST, 386-2955 or 382-1740.

Realtor
Canada Trust
No. 9 - 1537 Hillside Ave. 595-5171

4 OF THE BEST
1) BEST BROADMEAD
3 B.R. and den, 3 bathrooms, upper Broadmead, very reasonably priced at $104,500, fine family home on beautiful lot. (.47 acre).
2) BEST BRENTWOOD BAY
Small 1 B.R. and den cottage with sea view, fireplace, etc. Close to sea in charming area. Priced to sell at $39,500. MLS 22888.
3) BEST BUY (JUBILE)
Spotless, low maintenance 2 B.R., large living room, storage, workshop etc. Close to everything. Terrific value at $49,500.
4) BEST BIG BUY
Eight (8) bedrooms and den, L.R., D.R. etc, etc. Older, but solid and well maintained. Large (.98 acre) lot. Guest cottage, barn. Could have considerable revenue.
To view these fine properties or for real estate information contact:
595-5171 Michael Vaux 658-1135
388-6275 Pager 2313

HIGH QUADRA
TATTERSAL
$55,900
Drive by 1133 Camrose Crescent then call for an appointment. Situated on nearly 1-3 acre this home offers a separate dining room, a family room (on the main floor), living room with fireplace, two bedrooms with another in the basement and a drive-in garage. Call: BRIAN MARTIN, 595-5171.

4 BEDROOMS
LARGE LOT
VACANT
Make an offer on the asking price of $59,900. The value is definitely here with 4 bedrooms, 2 bathrooms, rec. room and much more. You'll love the large treed lot in an area of well kept homes. Call: BRIAN MARTIN, 595-5171.

BICO
BOORMAN INVESTMENT CO. LTD
386-7521

CLOSE TO TOWN
Comfortable and spacious home in very good condition. Suitable for family or retired alike. Living room with fireplace, separate impressive dining room. 2 Bdrm. Sewing or music room. Extra room in basement. Beautiful lot with fruit trees and shrubs. $49,000.
386-7521 OLGA ZACHARY 592-2265

NEW FOURPLEX
A spacious COUNTRY HOME and revenue or just a real good investment. On 1 1-3 acres on the seven-mile circle. Two 1200 sq. ft., three-bedroom ensuite apartment, two 700 sq. ft. one-bedroom apartments PLUS playroom or development space. For details call:
PHIL SIMPSON
386-7521 or 595-1863

1111 GOVERNMENT STREET

BB BROWN BROS. on BLANSHARD
"People Helping People"

OPEN HOUSE
1729 Foul Bay Rd.
Wed., Mar. 9
1:30 to 4:00
2 BEDROOMS — $47,500
"FARM KITCHEN"
WELL MAINTAINED
JIM McNAUGHT 592-0285

ESTATE SALE 2-BEDRROMS plus 1 in basement, older well-built home, trees .43 acres $60,000 cash. 384-1350.

BEACH-FRONT PROPERTY, Oak Bay. Reply top Victoria Press, Box 513.

SIDE BY SIDE DUPLEX, PHONE 478-7504 after 5 p.m.

250 HOUSES FOR SALE

HOMEFINDERS
wall & redekop
577 Culduthel Rd. 386-2911

$65,500
GLANFORD AREA
Nice, split level 3 bedroom home on attractive street. Large lot gives seclusion to big patio. Very large living room with fireplace, large dining room, big kitchen. Large rec. room.
HAROLD BARBER
386-2911 479-6479

$48,900
GLANFORD AREA
Older, 2 storey home on good size lot. Must be shown to be appreciated. Living room with fireplace, large separate dining room, pantry kitchen, full basement, 2 bedrooms.
HAROLD BARBER
386-2911 479-6479

$65,500 CHIMO PL.
A real nice 3 bedroom home on cul-de-sac, 2 fireplaces, large dining area. Extra bedroom in basement, large rec room, carport. Close to schools, bus line, etc.
HAROLD BARBER
386-2911 479-6479

HERE IS A HOUSE THAT DARES TO BE DIFFERENT
Family sized kitchen with a large pantry and freezer room. All carpeted. 3 large bedrooms, master ensuite, separate dining room, living room with F.P. Extra large wrap around sundeck, large ground level foyer entrance with large clothes closet. 3-pce. bath on ground level and large R.I. rec. rm. with R.I. F.P. Carport has lots of room and there's lots of paved parking space. The lot will require minimum landscaping and upkeep priced at a modest $75,900. Possession can be now. Call to view (MLS).
JACK GREENWOOD 386-2911

COUNTRY CONTENTMENT
12 Min. from Town!
(Off East Saanich Rd. and Barrett Drive)
Personal viewing is the only way that you will be able to appreciate this beautiful 3 BR family home with 3-pce. en suite, living room with Ft C old brick FP, bay window overlooking mountain and valley view from a high treed location. Large kitchen finished in knotty pine. Rec. Room with slidihg glass doors to patio, laundry room and workshop on lower level. Foyer entrance, double Carport, shake roof plus many other extra features are included in this extremely beautiful home located on our ½ acre (completely landscaped). Low taxes and only 12 minutes from town. Below replacement cost at $76,900.
To view call
M. Ruddy — 656-4089
M.L. No. 21456
Park Pacific Investments
383-4124

Nanaimo Realty
493 Burnside Rd. East
383-5741
714 Goldstream, 474-1324
Goldstream Branch
Open Saturday
WE TRADE HOMES

3103 METCHOSIN ROAD!
Has Four rentals on .35 Acre. Price $49,000. OFFERS PLEASE!! Vendor out of town. Call KATHY BLADES 388-4152 or Office 385-5741 ANYTIME.

NOW IS YOUR CHANCE!
Owner will consider your equity in your present home, land, car, boat, Mortgage, furniture or what have you. Brand new 2 up 1 down. $63,900. Call GORDON ELLIS 592-0079 or ART MORIN 47-7413 or Office 385-5741 ANYTIME.

PACE Properties Ltd.
1640 Oak Bay Ave. 595-2413

5 BEDROOMS
$49,900
2-Storey older home with over 2,000 square feet of living area. Main floor tastefully redecorated, including new carpets. New kitchen (13'6"x21') with Crestwood cupboards and wall to wall carpeting. Duplex zoned lot. Ideal for large family, starter, boarders or conversion. MLS 22902.
595-2413 Jerry Downer 658-8491

$57,900
5 bedroom home on large lot with a nice park at the rear for the kids and dog to play. Well located near the Kiwanis Village (Cook and Hillside). Just listed and the price has been adjusted for the little bit to T.L.C. that you should give this family home to make it perfect for you. Yes, there is a drive-in garage and a nice recreation area in the basement for the kids on a rainy day. Call me now, it won't last long!
BRIAN HIGGINS 658-8402

WESTMONT REALTY LTD.
920 HILLSIDE
386-6796

AMONGST THE TREES
Located on a 70x132 lot on one of the nicest tree-lined streets in all of Colwood that 10 year old home offers everything for the smaller family — 2 bedrooms, dandy kitchen, 15x19 living room with fireplace, of course the heating, plumbing, and wiring are all modern too. A substantial mortgage may be assumed. And best of all the full price is only $44,900. MLS 22680.
386-6796 JOHN BUNYAN 383-7777

SUIT LARGE FAMILY
GORDON HEAD, 3 BEDROOM
Plus 2 extra and bath down
Vacant—consider smaller trade
BOWDEN REALTY 383-5524

FAIRFIELD, BY OWNER: 3 TO 4 bedrooms, large living room with fireplace. Large dining room, new kitchen and bath. New wiring. $63,900. Phone 384-9949.

250 HOUSES FOR SALE

Bayshore realty ltd.
388-6424 1006 fort st.

Millstream $51,500
Choice solidly built 2 bedroom (plus 3rd in full high basement). Spacious family sized kitchen. Professionally updated thru-out, Hydro, Plumbing, furnace, etc. New roof. Large lot. Close to every convenience. Includes appliances and drapes. Tremendous potential for future. Call:
John M. Hunter
388-6424 (RES. 592-6073)

"New Home"
$66,000
Treed countryside in the Interurban-Royal Oak area near the Camosun College Branch. Approx. 1,300 sq. ft. up plus 600 sq. ft. down with space for further development. Three bedrooms, ensuite plumbing in master, unique 10 ft. wide floor-to-ceiling raised hearth "curved" fireplace, dining room, eating area, covetop, spindles and wallpaper with wall-to-wall throughout. Foyer entrance, large recreation room with fireplace and finished laundry room down. Mansard tar and gravel roof and exterior is half stucco and half cedar. Sundeck 20x20 over double carport. Lot 50x240. M.L.S. 22691.
Brent D. Ewing
388-642 (RES. 658-5661)

Just Listed
4548 Seawood Tce.
IN EXCESS OF 3,100 SQ. FT. OF FAMILY LIVING IN THIS 4-YEAR-OLD EXECUTIVE HOME. LARGE FAMILY! WITH SIX BEDROOMS (PLUS DEN) AND A 38-FT. LONG REC. ROOM, YOU WILL HAVE PLENTY OF SPACE WITH THIS VERSATILE PLAN. LOCATED IN AN AREA OF FINE HOMES WITH SOME SEAVIEWS. IT WON'T BE ON THE MARKET LONG AS THE VENDOR HAS BOUGHT. HENCE THE REALISTIC PRICE OF $99,500. FOR APPOINTMENT TO VIEW, CALL:
John West
388-6424

Gorge
JUST REDUCED TO $50,900
Impeccably maintained 3-bedroom bungalow situated on extra large landscaped lot with fruit trees and valuable shrubs. Broadloomed throughout. Spacious living room with attractive brick fireplace. Completely updated kitchen. Full basement, partly developed. Drive-in garage. Excellent financing. M.L.S. 21617.
John M. Hunter
388-6424 (RES. 592-6073)

HOMEFINDERS
wall & redekop
577 Culduthel Rd. 386-2911

Open Houses
310 Langford St.
THURS. and FRIDAY 2-4:30
RETIRED or STARTING — Don't miss this immaculate 2-bedroom, full-basement home with separate gadage and completely fenced lot.
BARBARA GREENWOOD
386-2911 384-5228

FROM HERE TO ETERNITY
JAMES BAY to LANGFORD
$49,000 to $58,000
Beautiful new 2, 3-bedroom townhouses. Some with basement; some with fireplace; some with stove and fridge; some with dishwashers. All have good-sized patios; All have sundecks. Easy and convenient parking. Close to schools, shops, transportation. All have electric heat, wall-to-wall carpeting. Some have ensuites; some with second bathroom on main floor, others with roughed-in plumbing in basement. All can be purchased with low down payments and easy financing to those that qualify. Visit our OPEN HOUSE ... WEDNESDAY, THURSDAY, FRIDAY AND SATURDAY.
626 Goldstream Ave.
1 P.M. to 4:30 P.M.
ART EVANS — 658-8924
HAL BARBER — 479-6479

Island Homes Ltd.
2504 DOUGLAS
386-7545

MUST SELL!
Owner Has Bought
Cedar Hill X Rd.
Shelbourne
Asking $56,900
Immaculate 2-bdrm home, hardwood floors throughout, 3rd bedrm in full, high basement. Prime location, close to university and shopping. This is a must to see. Make your offer. For prior viewing contact J. Barton or J. C. Baxter, 386-7545 24 hrs. Island Homes Ltd.

NEW DUPLEX
COLWOOD
$45,000 A SIDE
A.H.O.P.
1125 sq. ft. — 3 bedrooms, living room with fireplace — 2 bathrooms. Under A.H.O.P. Down payment as low as $2250 with payments as low as 261.00 per month.
Howard Mitchell
Res. 479-4818 or 386-7545

Cordova Bay
$74,500
OPEN HOUSE, 5348 Parker Ave. Thurs. and Fri., 1:30-4:30; Sat., 10-5. If you like the beach but not the price of waterfront come and view this large 2700 sq. ft. home. Across road from beach, five-years-old, excellent condition, four bedrooms, 2½ baths, huge play room, cozy den with FP, living room with FP and sea glimpses, dining room with doors to spacious sundeck, family size kitchen, extra large fenced garden with play yard at rear and fields beyond, Lanai BBq pit, garden shed, quiet area yet close to schools and shopping in country village atmosphere. Take Cordova Bay Rd., turn at Texaco Station. 658-8830.

$48,000
BY OWNER
In Town and Country area, comfortable and practical 2-bedroom stuccoed bungalow, completely renovated, red W-W carpet, plastered walls, beamed living room with feature wall built-in, cedar panelled kitchen, teak panelled 3-piece bathroom. Plastered and wallpapered bedroom, on sewer, 100 amp service, as new oil furnace, water tank and roof, convenient to all amenities featuring a practical 28x28 detached 2-car garage-workshop. For quick sale only, 479-6950, after 5.

3-BEDROOM APT.
PRIVATE ENTRANCE
CHILDREN WELCOME
Fridge, stove, drapes, W-W. Close to Saxe Point Park and Esquimalt Shopping Centre. Available April 1, $290. 479-9894.

OAK BAY, IDEAL AREA FOR schools, shops, etc. See this immaculate white stucco 3-bedroom home with drive-in garage and space at rear for camper or trailer. Price $65,000. Call 386-6552 or 592-3920. F. C. Hully, 620 View.

NEW HOME UNDER CONSTRUCTION beside Mt. Douglas Park with view and privacy. 3 bedrooms, 2 full bathrooms, electric heating, exterior wood siding. Ulysses Construction Ltd., 477-2402.

NORTH OAK BAY
2 bedroom, full basement home, best buy in choice location, phone 592-6092.
LEVERTON REALTY
385-8012

250 HOUSES FOR SALE

the Permanent
1125 DOUGLAS ST
3647 SHELBOURNE ST.

SUPER OAK BAY VALUE
Drive by 2552 Thompson Ave. and admire the manicured grounds, beautifully landscaped front and back. This one-owner custom built home features 1430 sq. ft. on the main, large LR with FP, sep. DR with bay windows, K with EA, 2 bedrooms and den with 2nd fireplace, FHC bsmt. and drive-in garage with lane entrance. Asking $84,900. ML 22738. Don't delay! Call today for appt. to view. Glen McDANNOLD 595-6488, HERB McDANNOLD 595-1177, OFFICE 382-9191.

115 FT. WATERFRONT
—80,000
Real value offered in this solid 10 yr. quality blt. home on ¾-acre landscaped property. Features 3 BR (1 dn.), 2 baths, large LR, sep. DR, rec. room, 2 fireplaces, full bsmt., h.w. htg., sep. dbl. garage, etc. Quiet seclusion with fantastic views over Sooke Bay to Olympics. ML. Details with HERB McDANNOLD 595-1177, GLEN McDANNOLD 595-6488, OFFICE 382-9191.

TRADESMAN
INVESTIGATE
New double garage 16x22. Loads of cupboards, drive-in garage in basement. Terrific 3 bedroom older home with fireplace. Res. zoning. Only $49,000. ML. ANN ALPHONSE 382-9191, 382-3625.

THINK VEGETABLES!
Think Langford! Then call me to view a compact 2-bedroom home with oodles of room in the back garden for your spuds, garden shed included. Close to Westwind shopping plaza. Reduced for quick sale. Only $39,900. MARY WOOD, 382-9191 or 592-2647.

VIEW, VIEW
Delightful 3 bedrooms, 2 bathroom, extra high full basement, 5 yrs. old home in Triangle Mountain area. Shake roof, stucco and siding, carport, excellent sundeck, all located on 82x125' landscaped property. MLS $62,500. SID HASLAM 477-1994, GRAY LAITE 656-5267, OFFICE 382-9191.

NORTH SAANICH $74,500
Do you need 5 bedrooms? Lots of parking? Large workshop? Family room with fireplace? See this custom built 8-year-old home on large lot close to ocean. ML. IRENE VAN, 384-9191 or 382-9191.

CANADA PERMANENT
TRUST COMPANY

Kasapi Homes
$49,900
LANGFORD
Close to shopping, schools and trans., completely renovated 2-BR home, unfinished 3rd bedroom in full basement, lot size 52' by 165.
$57,900
MILL BAY
3-BR ranch-style home on ½-acre lot, sundeck and double carport, workshop and family room are just a few of the extras on this well constructed home.
$63,890
GLANFORD
This home has just been framed, buy now and have it finished to suit your needs. Ideal location close to transportation and schools.
$67,900
AGNEW
In finishing stages, pick your own carpeting colours and move into this well planned 3-BR home with large sundeck overlooking Mt. Doug.
$69,900
CHIMO PL.
Close to UVIC, schools and bus, situated in quiet cul-de-sac, this 3-BR home, 1½ baths, roughed-in basement for future development, carport and sundeck.
Try your down payment either by cash or trades. Give us a chance to arrange your financing for you. If you have an approved credit rating we can arrange mortgages in the highest amounts. Even if you failed elsewhere try us, we have a plan to suit every budget. For information on financing or on our homes please call Mrs. P. Saulnier, Kasapi Construction Co., 538 Dupplin Rd. 386-6191 or evenings at 384-2197.

SINCE 1887
Pemberton, Holmes Ltd.
1000 Gov't. St. 384-8124

MUST SELL
2777 BENSON PLC.
(off Tudor Ave. 10 mile point)
NOW VACANT OWNER IN U.S.A.
OPEN HOUSE
WED. & THURS. MAR. 9-10 2-4 p.m.
This is a spacious 4-5 bedroom ranch bungalow in a parklike setting of lawns, trees and flower beds. Ideal for a family with small children. Drastically reduced from its original price of $112,000 to now only $94,500 ML. 22188. To see it is to buy it, its a bargain. MR. GREENE in attendance. 384-8124 or 384-0795.

National Trust
SINCE 1898

$44,500
1205 COLVILLE RD.
Three bedrooms on one level. 23x13 living and dining room with fireplace. Side drive to 20x22 garage or workshop. R-2 zoned 60x120 lot. Handy for schools. Try your offer. Call
DES DESJARDINS
479-7161 off. Res. 385-8925

MUST BE SOLD
Older 1½-storey family home, three or four bedrooms, excellent accommodation, central location, Quadra and Bay — plus a concrete block building, 36x24 — wired, overhead doors, ideal for trademan, contractor. Offers on asking price of $55,500. To view, phone D. M. MacKillop, 385-5113. Frank Beamish Realty Ltd.

LOG HOUSE
To be delivered to your lot and erected on site. Can finish to shake rood and interior if desired, or finish yourself.
FRIENDLY MOBILE HOMES
1-1002 Goldstream Ave.
DL01635A 474-1288, 24 hrs.

FAIRFIELD
Reduced from $64,500 to $59,900 for quick sale, 2-bedroom living and dining room main floor, 2-bedroom and rec. room down, new wall-to-wall carpet and new drapes, fridge, stove, washer, dryer all through, all newly decorated, vacant, low down payment, offers. 592-0948 anytime.

BEAUTIFUL NEW 1200 SQ. FT., three-bedroom home in Sooke (Broomhill Subdivision) on large ¾-acre lot, ocean views, one mile from golf course, and much more. Asking $47,900. L. Wergeland Construction, 478-1144.

C. N. MONTAGUE CO. LTD.
Sales Consultation, Rentals
1028 Blanchard St. — 384-9318

250 HOUSES FOR SALE

GARDNER REALTY Ltd.

895 FORT STREET

NEW LISTING WITHIN 4 MILE CIRCLE

Little or Big? You can have both in this Gem! 2 bdrms on the main plus 3 developed rooms down. Enjoy the up-dated cheery kitchen loaded with ash cupboards. Enjoy the fireplace in the cosy LR and the sundeck overlooking fenced rear yard. A real home to grow in at today's price of only $50,900. MLS. 22097.
385-7721 Olive Webber 479-9661

2-BEDROOM NO-STEP

Spotless with separate dining room, wall-to-wall carpet, as new washer, dryer and fridge. Separate garage, fenced yard, MLS. 22907. Only $46,900.
385-7721 Cliff Salmond 477-3626

MODERN HOME PLUS REVENUE 6¼ PER CENT MORTGAGE

Luxurious 1200 sq. ft., 3 bedrooms, 11 years old home with larger rumpus room, separate spacious 1 bedroom self contained suite has outside entrance. Carport, large sundeck and a shrub and tree surrounded 83' widet lot. MLS 22238 $68,900.
385-7721 Cliff Salmond 477-3626

REVENUE 2-3 BEDRMS.

This 3-year-old building is located in the desirable Lakehill district (McKenzie-Quadra). Each suite has large LR with old brick FP, modern kitchen, 3 good size bedrooms and 4-pce. bathroom. Main suite has large sundeck. Common laundry facility. Priced to sell at $69,900.
385-7721 Kent MacLeod 595-4273

FANTASTIC BUY

This 4-bedroom home has just come back on the market due to collapsed sale and has been reduced in price because the vendors have purchased. It won't last long so make your appointment to see it today. Reduced to $49,500.
385-7721 Dale Briggs 592-3978

ESQUIMALT SAXE POINT $57,500

Facing the sunny south, this immaculate 21-year-old home has 3 bedrooms on the main with almost new wall-to-wall carpet throughout. Full high basement has log rumpus room with loads of room for more development. The large 76'x120' lot is superbly landscaped. MLS 22703.
385-7721 Cliff Salmond 477-3626

TOWN AND COUNTRY REALTY

3617 DOUGLAS STREET 382-7276

WHERE IS IT?

10 mins. to town by car; 1 blk. to bus stop; magnificent water and mountain views; one-third acre park-like grounds; privacy. Is it Uplands? No! Is it Rocklands? No! If you can afford prices and taxes in these areas read no further. I am offering to you a beautiful 4-bedroom home over 1,300 sq. ft. on the main with a completely finished basement and all the amenities modern living requires. Strawberry Vale is the location — just 4 blocks from the proposed new hospital. This is one of the most promising areas today. $79,000. If you're interested phone Jim Webbe, 382-7276 or 658-5977.

3861 QUADRA $57,500

Immaculate, extremely well built, ideal location with good outlook and large veg. garden. 2 bedrooms, full high cement basement. See this and move in. A. Klenman, 592-9771 eves.

3661 RAYMOND SOUTH

NHA-built 20-year-old family home. 3 bedrooms and full basement, 80x160 lot, fully landscaped. Good view. Owner will carry good 2nd mortgage. Call A. Klenman, 382-7276.

JACK MEARS OAK BAY REALTY LTD.

"The Professional People"

2194 OAK BAY 598-3321

ANTIQUARIAN'S DELIGHT OAK BAY — 1912

$74,500. Plumbing, wiring and furnace up-dated. Otherwise a soundly constructed unspoiled collector's home. High basement, two beautiful fireplaces. Graciously curving stair. King size closets, chandeliers and other delights. New MLS. Call: LYNETTE DELAHUNT for viewing. 598-3321.

ROCKLAND

The KIDS will love the gracious games and party rooms downstairs. MOTHER will appreciate the gracious living room with fireplace, the separate dining room and large kitchen with a sundeck facing south. DADDY will enjoy the fact that he won't be gardening each and every weekend, since this home sits on an easy care lot, yet you will find several fruit trees and ample parking. Please let me show you this 3 or 4 bedroom home, then give us an offer we can't refuse on the asking price of $114,000. MLS Phone: HANNE PRIMGAARD at 598-3321.

Byron Price and Associates Ltd.

804 BROUGHTON ST. 385-2458

A Little Bit of the Country Near the City

Secluded 1½ acres. Attractive remodelled older home. Large living room with heatilator fireplace. Two bedrooms (one twin size). Bright cheery kitchen. Large utility room with washer and dryer. Two garages. Workshop. Pasture for a horse. 208 feet of waterfront. Enjoy this little country estate NOW, and reap the rich rewards of subdividing later. Clear title. (Mtge up to $68,000 available). Price $98,000. Don Bacon 385-2458.

$38,900 NEWLY REBUILT

3 bedroom home, full basement, near school and stores. Needs some finishing. Metchosin. Phone 478-6288.

250 HOUSES FOR SALE

Castle Properties Ltd.

FOR THE BEGINNER

1. Cordova Bay cottage with fireplace and separate guest house. Large lot. Close to beautiful beaches and excellent shopping facilities. MLS. $46,500.
2. Cozy 3-bedroom bungalow. Living room with fireplace. Large kitchen. Burnside-Heimcken area. An affordable price of $39,900.

A LOW DOWN PAYMENT would likely qualify you to purchase either of these homes. CALL NOW. BOB KOHLRUSS 386-6164 or 388-6275., Pager 617.

BEACH DRIVE $68,500

Excellent retirement or starter on very deep park like lot. This 2 bedroom home has been updated with new W-W except the living room which is hardwood. Good fireplace. Family room at rear with sliding glass doors. Call CONNIE WEYLER 592-1961 or SUE WARKE OWENS 479-7725. CASTLE PROPERTIES LTD. 386-6164.

1455 JAMAICA OWNER SAYS SELL!! $64,900

Can't replace this 5 bedroom full basement, finished rec. room and utility, sewing room come what may. Needs some decorating and paint. Living room with fireplace and dining room L shape. Large workable kitchen. Quick Call SUE WARKE OWENS 479-7725, CONNIE WEYLER 592-1961. CASTLE PROPERTIES 386-6164.

A HOME WITH SELF EXPRESSION

People constantly stop and admire this beautiful cedar-built home on West Saanich Rd., setting on almost 2 acres, built by owner 3 yrs. ago. Sunken living room with floor-to-ceiling, wall-to-wall windows. Kitchen area upholstered in black naugahyde complete with barrel dining chairs, 2 bedrooms, 2 bathrooms, laundry area, part basement. Double kennels, good for dogs, horses or what have you. $88,500. A must to see, call CONNIE WEYLER or SUE WARKE OWENS at 386-6164 anytime.

NEAR SEARS $57,900

This 3-BR home has been nicely renovated and features 2 F.P.'s and nice family room off kitchen, big lot with large garage. Low taxes. To view call SHANE BEFURT 385-3664 or 386-6164.

OAK BAY CHARACTER $69,000

This home has 2 BR on the main floor and 1 BR down. Approx. 1224 sq. ft. on main floor, really nice L.R. with F.P. and big kitchen with E.A., all appliances incl. This home oozes with character. To view call SHANE BEFURT 385-3664 or 386-6164.

3 BR. TOWNHOUSE CONDO $44,900

This home has 1½ baths, laundry room, big L.R. and D.R. with sliding doors. BR's are large and all appliances are incl. To view call SHANE BEFURT 385-3664 or 386-6164.

$39,900

Here's an economical 3-Bdrm home offering living room with rock F.P. and W-W, good size kitchen, laundry rm. and 4-pce. bath. Not a fixer-upper, just move right in, also low taxes. New MLS. For more info. call RICK O'KANE Bus. 386-6164 Res. 479-5533 or LYLE MARRINGTON. Business 386-6164 or 388-6275. Pager No. 2553 Anytime.

SAANICH — $47,900

Newly listed 3 bdrm. no-step bungalow offering over 1100 sq. ft. of living accommodation. Situated on a large, level fenced lot with separate garage and workshop. Priced to sell at $47,900. New MLS. Call Danny Greig at 386-6164 or 382-3028.

SAANICH, 3 BD.

Very near elementary school. This older home is in good condition and features 2 BDRM. and 3-Pce. bath up, large living rm., kit., and dining area on main; 2-pce. bath, large BD., and workshop down. Now's the time, good financing available, try your down payment. Asking $45,000. Call GERRY FININIGAN 383-4739 or 386-6164.

REDUCED TO $51,900

This older, completely remodelled home in the Gorge area could be just what you are looking for. Nice, bright kitchen with lots of cupboards, living-dining room features brick fireplace. 2 bedrooms plus one upstairs. W-W carpet throughout. I will be glad to show it to you. Please call IRMGARD at 386-6164 or 388-6275 P. 2342. MLS 21853.

1071 JASMINE

Large character home. View of city and mountains, situated on a dead-end street with rear easement from Iris St. to backyard. Lovely fish ponds and garden. L.R. with F.P. 24x16, D.R. 14x16, Den with F.P. 12x10. Kitchen 19x14 includes dishwasher, garberator, stove and fridge and air conditioner, 3 bedrooms on main. Oil Heated and full bsmt. Lot size 66x198. Asking $81,900. Call LARRY QUAGLIOTTI 479-6609 or 386-6164. MLS.

CUTE AND COSY SIDNEY, $39,900

Immaculate 2-bdrm., no-bsmt. bungalow. Cosy L.R. with W-W carpet, separate storage shed with work bench, long deep ddiveway for extra parking, good sized lot. Wonderful gardening soil. Call me today and move in the end of the month. Irene Dalziel 477-6380, Office 386-6164.

KISS THE LANDLORD GOODBYE $48,600

Terrific 2 bedroom full basement home on oversize lot. Stove, fridge, washer, dryer, drapes included, W-W throughout. Separate garage and nice sundeck. Priced for a quick sale and Gov't 2nd mtg. can be used to help finance it. Drive by 3849 Douglas and call SUE WARKE OWENS 479-7725, CONNIE WEYLER 592-1961. CASTLE PROPERTIES 388-6164.

WHY PAY RENT?

In the Cloverdale area, I have a clean, cozy, well-decorated 1-bdrm., no-step home. Second bdrm. possible. 100 amp wiring. Forced air oil heat. Nice black garden soil. I will present all offers in the upper 30s. Will sell quickly, call me now, RICHARD WAGNER, 388-6275, Pager 2439 or 386-6164.

½ ACRE SECLUSION

Central Saanich, 1100 sq. ft. on a really nice lot. Two or three bedrooms, completely modern and although secluded is close to tennis courts and other facilities. This is a brand new listing and should be seen quickly. Asking $74,900. BEN GREIG 598-3105 or DANNY GREIG 382-3028, 386-6164.

LAKE VIEW 0.4 ACRES 2665 FLORENCE LAKE RD.

Lots of value here. 1,050 sq. ft., 2-bedroom possible three. Big kitchen with built-in countertop stove, large dining area. Utility room with hook up for washer and dryer. Asking $43,500. Call Ole 2342 at 388-6275.

REDUCED TO $51,900 — GORGE

Immaculate two bdrm. plus one bdrm. in full bsmt. Brand new kitchen, ideal for the young family. Workshop in bsmt. is wired with 220. Extra insulation keeps heating bill down to $19 per mo. Seven fruit trees on the 57x120 lot. MLS 22366. Please call OLE KNUDSON 388-6275 Pgr. 2342 or Office 385-6164.

3 BEDR. $48,500

Located on a nicely landscaped lot with lots of fruit trees. Big L.R. with huge fireplace. Big utility room off excellent kitchen with loads of cupboards. An excellent buy in todays market. Phone now for appointment to view by calling OLE DNUDSKOV, 386-6164 or pager 2342 at 388-6275.

NORTH OAK BAY

Attractive, spacious, 3-bedrm. home on Lansdowne slope. Large living room and dining room, 2 fireplaces, wall-to-wall throughout. Well landscaped lot. Drive by 3017 Larkdowne Rd. $89,000. To view call 592-3912 after 5:30 p.m.

BY OWNER $39,900 IN LANGFORD

Two-bedroom home with shake roof, wall-to-wall carpeting, and electric heat. Situated on 75x150 fenced lot, low down payment. 592-2130.

BY OWNER PARK-LIKE AREA off Arbutus Rd., 3 bedrooms, 2 bath rooms, rec room, family room, $83,900. 477-3120.

250 HOUSES FOR SALE

BLOCK BB BROS.

OPEN HOUSE 2-4 THURS., FRI., SAT., SUN.

4510 EVA (off ASSH) 98,500. New 3 bdrm and den home with high open cedar ceilings and many deluxe features.
386-3231 DONNA PAULUK 479-6897

2054 COSA MARCIA $105,000. Formal L.R. and D.R. plus family room and large rec room. 4 bdrms, jacuzzi pool, etc.
386-3231 LOREA K. TUBB 477-6617

1310 MANOR ROAD — $119,500. Executive home in Rockland area. Quality construction, beautifully developed on all 3 levels. Uniquely designed lower level.
386-3231 BETTY HILL 477-8972

$100 HEY! DID YOU KNOW?

My builders are willing to help pay the mortgage for qualified purchasers. That is $100 per month for one year. Who can refuse a gift like that? The homes are priced at $75,000 and $72,900. For more details call
386-3231 KAREN DUBE 477-034

$44,500

"CHARMER" 2-bdrm, full basement, well cared for, could make 3rd bdrm. Large, private sundeck, good growing soil. Stove, fridge, washer and dryer included. Seeing is believing.
386-3231 MRS. HARVEY 479-4233
386-3231 MRS. PRICE 477-1941

WEST COAST RD. $49,900

Vacant — approx. 1800 sq. ft., one level home with 122x317 ft. clear lot. Major wall panel renovations started, must be a financial gain for a handy man seeking a large property at low price.
386-3231 JOHN A. JOHN 477-8096

DON'T MISS THIS

Quiet Cedar Hill X Rd. area, only 10 yrs. old. Reduced to $62,900. Out of town desperate vendor considers all offers. 1275 sq. ft., 3-bdrm main and 1-bdrm in-law suite and utility and workshop in F.H.C. basement. Big size, over 8160 sq. ft. fenced corner lot, carport and barbecue patio. A real bargain.
386-3231 Kehar Dhamrait 477-5675

UNIQUE IN-LAW SUITE

A split-level, 2-bdrm in-law suite with its own entrance built as a recent addition to a spotless 4-bdrm, full basement home. Situated on a winding lane in a prime area off Tattersal. Everything tiptop including $2000 worth of thermopoane. Owner transferred and asking $77,500. Try your offer.
385-3231 FRANK OLIVER 383-6904

GARDENER'S DREAM

½ acre of the most beautiful property on Ascot Drive! Approx 1500 sq. ft. of comfort living and spontaneous eye appeal. Consists of two bedrooms, antique red brick fireplace, shake roof, separate garage. Asking $72,900.
386-3231 Olive L. Martin 479-8913

ESQUIMALT $68,500

Up and down duplex, 3 bdrm. kitchen, eating area, laundry room on main. 2 bdrms, kitchen eating area, laundry rm down. Consider trading your equity on your present home or lot.
386-3231 BOB HANN 595-1642

FAMILY HOME $69,900

2 rs old, underground services, view of Malahat. Situated on a quiet cul-de-sac in an area of individually-styled homes. Floor-to-ceiling F.P. with hearth highlights a L.R. that can be divided as a conversation grouping before the fire as well as a TV viewing area. This well planned, low maintenance home could easily be converted to 5 or 6 bdrms.
656-5584 BILL MOSHER 388-6275
652-2868 pager 2635

ACREAGE

Level 7.17 acres, suitable for gentleman farmer. Greenhouse used for tomato crop. Partially constructed home, livable at present. Outbuildings, well. Full details with:
656-5584 Ben Richardson 656-6958
656-5584 Ted Phillips 656-5337
478-5561 Gail Jenkins 478-6458

GLANFORD AREA

Beautiful Spanish style home in immaculate condition only 2yrs. old. 3 B.D. master en suite, large living room, sundeck off dining room. Basement R.I. for development, large corner lot in a quiet residential area. Offers on $63,900.
477-1841 TARA BHALLA 382-8879

CLOSE TO EVERYTHING

13 yr., 3 br., 4th in bsmt. with rec. rm. and 2-pce. bath. Well landscaped. Good value, $63,900. 1727 Garnet. APPT. ONLY.

3 yr. young, better than new, immaculate, 3-br. manicured lawn. 3973 Birchwood. APPT. ONLY. $65,500.

Both these properties are walking distance to all levels of education, shopping, recreation and transportation and in popular University Heights. Call me, I know this area. Try your trade. Agents welcome.
477-1841 AL BULL 477-2149

SUPER FINE

A real surprise for those who want something out of the ordinary in a new home. Western Oriental exterior styling complimented by smart interior styling. Expensively finished with contemporary people in mind. 3-4 bedrooms plus large kitchen; separate dining. A home you'll be proud you chose for its many features and convenience. Offers now at $85,900.
477-1841 Raym. H. Forbes 477-1781
477-1841 Pat Forbes 477-0580

TUDOR DREAM HOME

New executive tudor. Exquisitely finished inside and out. Offering more than 1900 sq. ft. of fine living. Includes ground floor den and family room. Expansive kitchen with ample cabinets. Additional features include built-in vacuum system and intercom. Plenty of little nooks and crannies for hobby ideas. Dbl. garage is large enough for two cars and work bench area. Asking $97,500.
Pat and Raym. H. Forbes
477-1841 477-0580

THE SOFT TOUCH

From entry to master bedroom, the colours flow in a soft warm flood that welcomes you and makes you feel at home. So spacious and well laid out you almost imagine it's twice the size. Expensive compatable lighting throughout. Large kitchen with secretaire and spacious eating area. Access to covered sundeck. (A great play area). It's so great we know you'll love it. We promise.
477-0580 Pat Forbes 477-1841
477-1781 Raym. H. Forbes 477-1841

PASTORAL VIEWS CENTRAL SAANICH

Just over one year old, but in an old world setting with sweeping views of a gently sloping valley and distant hills. Large living room with slate fireplace, dining room, spacious kitchen with breakfast room and adjoining sundeck. 3 bedrooms, master en suite. R.I. recreation room and fourth bedroom and again that totally unobstructed pastoral view. Offered at $68,500.
477-1841 TED WALFORD 598-1420
Shelagh Hall 592-2723

SOUTH OAK BAY

A grand, spacious residence, renovated with excellent taste, and duplexed while still retaining that gracious character and dignity. Main suite has large drawing room with built-in window seats, dining room with fireplace, 16x12 tastefully modern kitchen with breakfast or dining room. 2 bedrooms. The spacious 4-room upper suite is a home within a home, with good garden views and complete privacy. For revenue details and appointments call:
477-1841 Ted Walford 598-1420

GORDON HEAD 4 BEDROOMS

Situated high in an exclusive residential area of Gordon Head, with that open 'country' feeling, a spacious 4-bedroom home offered at just $86,500. Excellent reception hall, large living and dining rooms, and a kitchen just made for the larger family. 3 bathrooms. 2 Fireplaces, Family room. Study.
477-1841 Ted Walford 598-1420

250 HOUSES FOR SALE

BLOCK BB BROS.

SPANISH CONTEMPORARY SUPERB VIEWS

A magnificent Spanish contemporary residence with superb views of sea, mountains, the San Juan Island and the city. 3 bedrooms, with adjoining 54x11 completely secluded sundeck from which one can survey the entire panorama of Victoria and the Sea. Drawing Room, dining room, large family room, den and a spacious kitchen, 30x15 Jacuz ziswimming pool. Walled courtyard and terrace. Double garage plus extra paved parking. Many built-in features. $139,000.
477-1841 Ted Walford 598-1420

OO LA LA!

It's so nice, this tidy Langford retirement home. 50x145 lot. Just the place for folks who want to be close to all the activity but still have a nice quiet neighborhood. 2 bedrooms on the main, 3rd bdrm. down. A real pleaser at $53,900.
477-0580 Pat Forbes 477-1841
477-1781 Raym. H. Forbes 477-1841

PARKING PROBLEMS

I have several modern homes with ample parking. Priced in the 70s. For details call:
477-1841 Ron Kerfoot 652-2594

VIEWS OVER MOUNT DOUGLAS

Spotless 4-bdrm. home in excellent area of Gordon Head. Living Rm. has raised brick fireplace. Dining rm. Sundeck off kitchen, breakfast rm., 4-pce. bathroom, 2-pce. en suite, 3rd R.I. Very good bsmt. development with 18' Rec. Rm. Offered at $69,900.
Shelagh Hall Office Ted Walford
592-2723 477-1841 598-1420

UVIC AREA

Reduced to $70,900 for Quick Sale. Fully developed bsmt., 5 bdrms. (3 up, 2 down), separate dining rm., 2½ baths, 2 F-places, 18x13 rec. rm., laundry rm., utility, large sundeck, dbl. carport, fridge, range and all drapes included in Sale Price. ACT FAST on this one. ML 22170.
477-1841 Clifton Mak 384-5947

SUNKEN LIVING ROOM

Highlights this delightful 3-BR, full bsmt. home, situated in a lovely landscaped lot off Arbutus. Separate dining rm. Attractive Rock F-place, bright kitchen. A must to see. New listing. $73,500.
477-1841 Clifton Mak 384-5947

PARKING GALORE

High beamed ceiling in living room. 2-car garage plus carport, 2 driveways. Handy to shopping, transportation and Silver Threads.
477-1841 Al Pottage 479-2716

DEEP COVE SECLUSION

A uniquely designed contemporary residence on a beautifully wooded half-acre garden. An open, oak-bannistered loft-cum-minstrel gallery looks down on the drawing room. Formal dining room. Family room with ceiling-high red brick fireplace, adjoining spacious kitchen with stained oak floors and handcrafted cabinets. 3 spacious bedrooms, master large with spacious en suite. Private balconies off all main rooms. 2 fireplaces. Vaulted ceilings. Ground level basement with sentinel windows, exceptional potential for Billiard Room. $125,000.
477-1841 Ted Walford 598-1420

SPECTACULAR VIEW EXTRA PRIVACY

In a unique setting situated high above Cook-Maplewood for a distinctive bungalow. Providing panoramic views from its den, dining or sunken living room. Fourth bedroom with en suite bath, and "Old Country Pub" rec. room down. Large 70x239 lot provides a dbl. garage with workshop. $91,500.
477-1841 Huntley Wright 477-0897
477-1841 Buzz Mainprize 658-8268

$44,900

In Langford. 15-yr.-old home, as neat as a pin, stucco siding, 2-BR, new kitchen cupboards, in-line dining and living room. Nicely fenced lot with fruit trees and solid garage. MLS 23058.
477-1841 Huntley Wright 477-0897

ROOM TO SPARE

A older 4, could be 5, BR home high Oaklands. Large country type kitchen, updated bathroom, plumbing and electric wiring. Ideal for the large family, boardhouse or student accommodation. MLS. $63,500.
477-1841 Huntley Wright 477-0897

NEW RANCH STYLES

OPEN HOUSE ALL WEEK: 1:00-4:00. 2530 and 2536 JEANINE. Both over 1300 sq. ft. with laundry rm. conveniently off kitchen. FP's, lge rm, choice of cedar or stucco exterior and shake roofs. Located amongst other fine homes. Must be sold this week. Asking $59,900 and $63,900.
478-5561 SAM SMITH 478-1819

REALSPAN PROPERTIES LTD.

1031 VANCOUVER ST. 388-6454

NEW LISTING 3046 ALBANY

Owner transferred. Fine, 2 bdrm home, lovely quiet area of Gorge. Tastefully redecorated. Compare this with any home in its price range and you'll agree its a very good value. Priced to sell at $51,500. Please call me for private viewing:
GORDON TEWS
388-6454 477-2732

MASSIVE WATERVIEWS AND PRIDE OF OWNERSHIP at $108,000 IN ARDMORE

This family home is large, bright, and well constructed. 2,800 sq. ft. of living area on .63 of an acre overlooking Finlayson Arm. Two huge fireplaces, 5 bedrooms and expensive wall-to-wall carpeting are just part of the makeup of this terrific home. The owners want a 4-month delay in possession, so lots of time to sell your present home and move into quality country style home. To view anytime call:
JOHN F. COLWELL
388-6454 592-9828

BRAND NEW LOVELY HOME $58,900

Yes, this home is on a cul-de-sac in Sidney, the builder has looked to savings for you the homeowner, by providing extra insulation, double windows and no repair exterior finish. It also has the HUDAC warranty, the homeowner protection plan. Three bdrm., 2 bathrooms, wall-to-wall carpeting, and full basement, make this an attractive home for you. To view anytime call:
JOHN F. COLWELL
388-6454 592-9828

CAREFREE LAKE LIVING $60,000

This lovely home is just right for those who love the water. Attractive, but not time consuming garden. Two bdrms. plus sun room. Living room and dining room wall-to-wall carpeting. For carefree country style living call me. ML 22563.
JOHN F. COLWELL
388-6454 592-9828

LOW PRICE GORDON HEAD

Owner going overseas. 3 bdrms., 1½ bath, full basement, 1973 home in desirable area, $64,000. 477-5026. No agents.

2 BEDROOM HOME IN BEAUTIFUL shape plus income from basement suite, low down payment will handle, $59,900 or offers. 658-1061.

250 HOUSES FOR SALE

$49,900

Starter home in excellent condition. 2-BR combination LR-DR. Finished room in basement. Workshop, utility area. Good garage, large lot that backs on to a park.

$34,900

1201 Lyall St. (Esq.). 1-BR, easy financing, corner lot. Try your down payment.

ALL OFFERS CONSIDERED

$79,900
1157 BURDETT
3 BR, 3 bathrooms, den, LR with FP, DR, rec room. Large lot. Vacant.

"Metchosin"

946 KLAHANIE DRIVE
2-acre country estate, 5 BRs 1½ bathrooms, den, DR, LR, rec room, sauna. 1,000 sq. ft. shop and horse barn. $157,000.

"REDUCED"

$119,500
1310 MANOR ROAD
3 BR, den, LR with FP, DR, billiard room, sauna, dance floor, wet bar, wine cellar, workshop. Bar-B-Q area. Good financing available.

Smith, Dobson Estates Ltd.
THE HARBOUR TOWERS 384-1424
Jack Dobson, 598-8385
Vic Smith, 595-5446

Realtor
Canada Trust
2252 Oak Bay Ave. 595-5131

$129,000

—TEN MILE POINT.
—SEAVIEW-MOHOGANISTIC.
—WORKMANSHIP PAR EXCELLENCE
—FOUR BEDROOMS.
—EXECUTIVE LIVING ROOM.
—QUIET AREA. SERENE SCENE
—THIS BEAUTIFUL HOME WAS MADE
—TO ORDER FOR AN ENGINEER.
—FOR APPOINTMENT
—CALL
—JOHN ADDICOTT
—595-5131, 477-8232.
—M.L.S. NO. 22964.

NO THRU STREET 1636 SARITA PLACE

Lots of living here — lovely finished basement, extra large lot and in an area of good quality homes in Gordon Head. Three bedrooms up with master bedroom ensuite. Down extra bedroom-bathroom and large rec room, all delightfully decorated. This is a family home and ready to move in the family and furniture. For information please call: LESLIE BOHER, 598-1665.

B.C. LAND AND INSURANCE AGENCY LTD.

PARADE OF HOMES

$57,500 — Just 4 yrs. old. Very well priced as owner purchasing. Close to Langford school. Featuring 3 spacious bdrms., extra large kitchen, 3 baths (1 R.I.). Full bsmt. and a real pleasure to show. M.L. 22813.

$49,500 — Gorge-Tillicum starter. Full bsm't. with work shop and utility area. Additional parking. Must be seen inside. Immaculate spacious accommodations. 2 bdrms. Owner purchasing. Here's a perfect remedy for your "Bargainitis." M.L. 22973.

$48,500 — Hillside Simpsons-Sears. No step starter-retireds. Easy care lot. Good size kitchen. Featuring 2 bdrms. Beautiful L.R. with F.P., 4-pce. bath, your home ownership dream is real with this gem. M.L. 23103.

$52,400 — Drive-by 2269 Bellamy Rd. (Thetis Heights) and then let me show you how you can be the proud owner of this bargain beauty. 3 bdrms. with completed bsm't., rec room, utility and work shop. Immaculate condition inside and out. M.L. 21166.

$42,900 — Starter — full bsm't. Vic High area. 3 bdrms. (1 dwn.). Ideal investment location for a prudent buyer. Buy and live in our buy and rent. Anyway, you can't lose at this low price. Excl. For all the above call 388-5555, Chummy Crabbe, 479-7998.

OPEN HOUSE WED.-FRI. SAT.-SUN. 2-4

Buckingham Place (Off Arbordale, Upper Shelbourne)

7 New Homes Hucker Built $64,700-$69,300

Compare for value
—1200 to 1300 sq. ft. fin. space
—most have 2 fireplaces
—3 bedrooms (master ensuite)
—wall-to-wall throughout
—good space for development
—Quiet cul-de-sac
—lovely views
—Close to bus, shops, schools.

For prior viewing call J. C. Baxter or J. Barton, 386-7545, Island Homes Ltd.

OPEN HOUSE SAT. and SUN. 1-5 1825 HILLCREST AVE.

WANT SOMETHING DIFFERENT?

How about this exceptionally well built 4-way split level in a choice area of Gordon Head in its unique layout it offers 2,300 sq. ft., large lot and seaview, asking price by owner only $98,900. For more information please phone 477-9234.

BY OWNER

Drive by 2307 Pyrite Drive, Broomhill Sub, Sooke, then call 642-5824 or 385-9765 or just come to the door You'll love the house, 3 BRs, 1½ baths, 1400 sq ft unfinished basement and backyard for your own touches! $54,900. MUST BE SOLD! WE ARE MOVING!

1 AHOP

$2,250 down, $319 per month with 8% mortgage buys this new 3-bedrm., 1200 square foot strata duplex. Some with appliances, all with 4500 square feet yard. Full price $44,000-$45,000. Call 479-8462.

$39,900

Comrorable newly decorated older 2-bedroom house, good starter, low down or offers. 658-1061.

FAIRFIELD CHARACTER

152 Moss St. Charming 2-bedroom, full high basement, dining room. Updated, redecorated, $55,900. No agents. Phone 385-9660.

250 HOUSES FOR SALE

Ridley Bros. Development Co. Ltd.
478-1721
Member Victoria H.U.D.A.C.

PARADE OF HOMES

All Homes Will Be OPEN
Thurs., Fri., Sat. and Sun. 1-4 P.M.

CONSIDER THESE FEATURES:
—3 bedrooms
—1½ baths in most
—Stone or old brick fireplaces (2 in some)
—formal dining areas
—Colour co-ordinated kitchens
—built-in dishwashers
—quality wall-to-wall throughout
—full high basements for future expansion
—professionally designed and decorated
—beautiful level lots
—cement driveways
—located in low traffic area
—near all school levels
—low, low taxes
—flexible financing available
—5-yr. warranty.

Turn right off Metchosin Road at the Colwood Fire Hall.

3285 Wishart Rd.	$60,900
3281 Wishart Rd.	$62,500
3275 Wishart Rd.	$63,900
3271 Wishart Rd.	$56,900
3265 Wishart Rd.	$61,800
3261 Wishart Rd.	$64,900
3255 Wishart Rd.	$62,400
3251 Wishart Rd.	$67,700
3245 Wishart Rd.	$63,800
3241 Wishart Rd.	$69,500
3235 Wishart Rd.	$67,900
3231 Wishart Rd.	$65,500
501 Brough Pl.	$63,400

We have just taken this immaculate family home on trade. Four bedrooms, quality wall-to-wall over hardwood, sliding glass doors to the covered sundeck (with built-in barbecue), tudor styled family room with bar, a second bathroom down and large workshop. Located on a well-manicured corner lot at 536 Hallsor Drive. $63.500.
DOUG GENT
(Off.) 478-1721 (Res.) 478-9823

Century 21 REAL ESTATE
PRINCIPAL PROPERTIES
4088 SHELBOURNE
477-9514

DEEP COVE ½ Acre Wooded Property

Quality-built 3-bedroom home with many features. Attractive financing available. Phone:
TED HOBBS
477-9514 (Bus.) 477-4043 (Res.)

OPEN HOUSE PRICE UNDER $40,000 No. 80 SAN JOSE

Imagine almost 1100 sq. ft. Living room with fireplace, dining room 2-bedrooms, family room, utility room, completely rewired, new plumbing, electric heat throughout, new roof. You don't believe it! Well come and see for yourself. ½ block off Dallas Rd. waterfront in James Bay. Open house Tuesday to Thursday, 7 to 9 p.m. For details phone 595-1902, Ron Morrison anytime. Will accept equity in another property as trade. Financing available.

PRIVATE SALE TRIANGLE MOUNTAIN (COLWOOD)

Picture yourself in a beautifully built, immaculate, 3-bedroom home on a fully landscaped lot with many trees in a quiet cul-de-sac. Some of the outstanding features are the large entrance hall, fireplace in LR and rumpus room, finished basement with private entrance, separate DR, well appointed kitchen, ensuite bath and porch with private sundeck. Asking $68,500. 382-5473 anytime.

SAANICH MORTGAGE CORP.
418 RUSSELL ST.

$2,000 DOWN Vendor Will Carry Balance at 9%

Full price $45,000. Monthly payments $350. Well maintained 3-bedroom, large kitchen, ideal for young family. Alan Dove, 388-6657, evenings 592-6442.
OPEN WEEKDAYS, 2-5 P.M.

BEAUTIFUL, SPACIOUS 4-YEAR-old cedar home with shake roof, four bedrooms, one and-a-half bathrooms, on just over an acre of park-like grounds, tall trees, trails and meadow. Basement rec. room, carport, large sun decks, work shed, stable (or extra garage), chicken run, storage sheds, two pony paddocks. Very near lake access to sheltered cove, 23 miles from Victoria. $73,000 (purchaser can assume large first mortgage. Additional acre adjacent available. 743-5846.

PEDEN REALTY LTD.
PMC
201 - 727 Johnson St. 388-5354

Lorenzen REALTY LTD.
50 Bastion Sq. Bus. 383-4161
FOR URBAN, SUBURBAN AND RESIDENTIAL PROPERTIES

EXCELLENT BUY, PRIVATE sale. Two-year-old home at end of quiet, cul-de-sac in new Whiffen Spit development (Sooke). Partial view of Sooke Harbour, 5-minute walk from beach, 1100 sq. ft., three bedrooms, 1½ baths, plus undeveloped basement. Concrete driveway and patio, ½ acre partly landscaped with large garden area. Assume mortgage at 10½%, $54,500. No agents. 642-3604.

GORDON HEAD BY OWNER

Custom home, 1900 sq. ft. finished 3 Bdrm, 3 Bath, Vacuflo, double garage. Excellent location on quiet cul de sac. Close to rec. center. Asking $83,900. 477-1702.

NORMAN ROSS & ASSOCIATES LTD.
440 1070 DOUGLAS 382-6151

SIDNEY HANDYMAN SPECIAL

1 Bedroom home, cabinet kitchen, large dining area, drive-in garage, immaculate landscaped lot, walking distance to town, low taxes, $41,900, 656-3317.

BY OWNER, GORGE AND TILLICUM, three-bedroom stucco, 1,050 sq. ft. Living room, 15x21, kitchen, 13x14, large lot with fruit trees. $46,500. 386-6480.

250 HOUSES FOR SALE

PACE Properties Ltd.
1640 Oak Bay Ave. 595-2413

UPPER LANSDOWNE VIEWS OF OLYMPICS

Beautifully kept house on a beautiful lot with waterfall, fruit trees, good size greenhouse and lovely landscaping. Home could suit a small as well as a good size family. Lower level could easily be in-law suite. Bright sunny kitchen offering lovely view. Friendly living room with fireplace. Spacious dining room also with lovely view. Attractive sun room. Ideally located close to transportation, schools and Uplands golf course.
$89,500
W. G. MOORE
479-3331

the Permanent
1125 DOUGLAS ST. and 3647 SHELBOURNE ST.

OPEN HOUSE THURS. 2-4:30 2858 ADMIRALS RD.

PRICE SLASHED, was $87,500 now $82,500 on this beautiful 2-BR home on 50' of waterfront with den, large DR, LR with FP, full high bsmt. with 1-BR in-law suite. MLS. Please call HEATHER GAMMON 477-0141 pager 318 or 385-8814 or MARCEL STOCKER 477-0141 or 479-8324.

TAKE IT EASY

This charming 1-BR suite plus den is ideally located to Shelbourne Plaza and bus transportation to all points. Washer and dryer plus kitchen appliances are included in own suite for only $39,900. Please call SOPHIE HARDER 477-0141 or 382-9903.

CANADA PERMANENT TRUST COMPANY

3 Bedrooms Esquimalt Under $50,000 Possible $2500 Down Payment

Yes. This remodelled, updated older home — has 3 bedrooms (one with fireplace), huge kitchen, large living room with fireplace, rear sundeck, new floor coverings, etc., etc. View with owner by calling 384-9793 days
384-8391 Evenings 385-0135
J. D. McInnis Contractors Ltd.
843 Craigflower

NEED HELP?

Sidney, 2 years old, 3-bedroom, dining room, fireplace, self-contained, 1-bedroom suite in half of the basement. $58,500. 656-5284.

LOW DOWN PAPMENT, 3-BEDroom home, basement, oil heat, corner lot, Jubilee area, 1620 Bay St., easy terms. $45,900. Phone 384-9744.

SOOKE — BY OWNER

Three-bedroom, master ensuite, new, finished basement, two fireplaces, wall-to-wall, electric heat, patio, carport. 642-5953.

FOR QUICK RESULTS, AND EFficient service in the sale of your home call Izik Homes Realty, 382-8522.

OWNER — LOVELY SPACIOUS 4 plus bedroom home on cul-de-sac off Tattersall. A must to view — anytime. $65,700. 385-2820.

253 COUNTRY HOMES AND PROPERTIES

DEEP COVE SEAVIEW BY OWNER

New, cedar-finished house on ½-acre treed lot with spectacular sweeping view of Saanich Inlet. 1500 sq. ft. with very large living room, dining room with old brick fireplace. Big kitchen with custom-built cabinets and family room area. Three bedrooms, two bathrooms, two sundecks, high basement with fireplace. This is an unusually fine home on an exceptional lot. Asking $89,900. Close offers considered. To view call 656-4247.

MUST SELL

Unique custom designed house on 2.11 acres in North Saanich, could be used as hobby farm. Price includes new orchard, built-in outdoor barbeque, wrap-around sundeck, rock floor-to-ceiling fireplace, carpeted throughout, built-in vacuum system, built-in desks in two bedrooms, walk-in closet with built-in chest of drawers in master bedroom, sunken bathtub, Jenn-Air range, wall oven, avocado fridge, dishwasher and compactor, 23 cu. ft. freezer, microwave, washer, dryer and drapes. 1-year-old, 2,500 sq. ft. of completed space, must be seen to be appreciated, $144,500. 656-4076.

WHAT A BEAUTIFUL WAY TO LIVE

Drive out tomorrow and be charmed. Like new 3-BR home, superbly constructed and beautifully maintained. Splendid woodsy setting on ½ acre off W. Coast Rd. with view of the ocean. Enjoy such features as open beam ceilings in red carpeted LR, pleasant kitchen with citation cupboards and 3 bathrooms. Asking $69,900.
478-5561 MIKE RYLAND 478-4761
BLOCK BROS. REALTY LTD.

11.5 ACRES HOUSE, BARN POOL, FENCED ELK LAKE

$150,000
TERMS
R. I. MURPHY
388-6454 592-7250
REALSPAN PROPERTIES LTD.

BRENTWOOD GARDENER'S PARADISE

—Modern 4-bedroom home, over 1900 sq. ft.
—.49 acres of level fertile soil
—20'x24' workshop, 20 fruit trees
—Potential in-law suite
—Offered at $77,900. MLS 21568.
Call CHRIS at 386-6164 or 478-5953
CASTLE PROPERTIES LTD.

IDEAL COUNTRY LIVING

Beautiful 2.17 acre organic minifarm near Island Highway, only 20 miles north Victoria, 2 miles south Mill Bay. Lovely old quality built, newly renovated, 5 bedroom, 2 bathroom family home. Property has everything plus many valuable extras. Don't miss this. Only $78,900 with reasonable terms. Call owner, 112—743-5894.

Western HOMES Ltd.
1037 Cloverdale Ave. 386-3494

SOOKE

Free colour TV if pre-sold before completion of 3-bedroom home. Custom ash cabinets, quality wall-to-wall carpets, heatilator fireplace, also double insulation over carport. Roughed-in plumbing in basement. Asking $49,900. Financing available. 642-5655 or 642-3659.

BRENTWOOD BAY AREA

70 ft. by 140 ft. fully serviced lot on quiet Brentwood Heights, partial view of Brentwood Village, $26,500. Brentview Developments Ltd., 652-1040 or 656-6235.

0.9 ACRE LOT, 3-BDRM. 1 level bungalow. Attached garage, storage, south Sidney, $51,000. MLS. Jack Fetherston, 652-2269. Capital Region Agencies, 656-3951.

GORDON HULME LTD.
SIDNEY-SAANICH PENINSULA
656-1154 244 Beacon Ave.

253 COUNTRY HOMES AND PROPERTIES

SHAWNIGAN REALTY LTD.
Shawnigan Lake 743-5311 / 383-0311

$47,900 SHAWNIGAN LAKE

Immaculate, artistic CHALET-style home. 2 large bedrooms. 1 year old. On ½ acre in quiet cul-de-sac.

$49,900 SHAWNIGAN LAKE

3 or 4-bedroom, family home. 2 years old. 2 fireplaces. 3 bathrooms (1 roughed in). Basement rooms ready for completion. Large lot with high fence.

$64,500 SHAWNIGAN LAKE

1.44 acres on the Mill Bay Creek with a 2 year old beautiful home. 3 bedrooms. Full high basement. Separate double garage and workshop. Cleared land in grass. Owner transferred to Ottawa RCMP. Sale urgent. Realistically priced.

$49,500 SHAWNIGAN LAKE

2 year old, 3 bedroom home. No basement, but has nice workshop and storage space. Large living room with beautiful fireplace and many windows. Dining room with sliding glass doors. Kitchen has abundant counter space. On secluded lot in the village.
743-5311 J. Ettema 743-2607
743-5311 Marie Maibon 743-5145
Call Collect Anytime

$41,500 LARGE LOT

Excellent starter or retirement. This small two-bedroom home has been nicely up-dated and is as neat as a pin. Attached workshop, carport, level lot with fruit trees. Call BILL KOZAK at 386-6164, Res. 385-0035 anytime.

SHAWNIGAN LAKE CUSTOM BUILT

The owners had this home built for themselves and have had a change of plans. 3-bedroom, non-basement home with 1240 sq. ft. plus a double attached garage. Quality construction here with 2 baths, electric heat, thermal windows and much more. The exterior is cedar and has a shake roof. Located across the road from the Shawnigan Lake Inn. Priced below appraised value at $54,900. Call BILL KOZAK at 386-6164. Res. 385-0035 Anytime.
CASTLE PROPERTIES LTD.

SIDNEY REALTY LTD.
Real Estate — Insurance
Serving the Saanich Peninsula
656-3928

SAANICH PENINSULA PROPERTIES LTD.
For all real estate requirements.
2254 eacon Ave., Sidney, 656-4000.

255 WATERFRONT PROPERTIES

WATERFRONT GARDEN MOORING

A quiet avenue on the Gorge, an immaculate 3-bedroom home with a fourth bedroom in the ground level basement. Living room with fireplace and adjoining sundeck. Large family room with fireplace and sliding glass doors to the 150' deep, beautifully treed garden. Steps down to excellent deep water mooring. Just listed, and offered at $89,000. 477-1841.
Shelagh Hall 477-1841 Ted Walford
592-2723 Office 598-1420

WATERFRONT UNDER $70,000

Attractive home in a rural setting at the end of a lane. Natural treed garden with flowers and gruit, sloping down to the sea. Big living room with heatilator fireplace, galley kitchen, 2 B.R.s, 19' sunroom, sundeck, rec. room, storage, workshop and utility. Lovely view and quiet location. 650 yards to marina. In North Saanich at $69,500. MLS 22380.
656-3924 MAJOR LACE 656-2438
MONTREAL TRUST

MILLION DOLLAR VIEW!! PORTAGE INLET .447 ACRE

Two bedrooms, master ensuite and a den. A lovely bright living room and dining room. Good sized kitchen with eating area. Large sundeck and your own dock. Only $85,900. Call:
JESSIE McGRATH or "THE McGREGORS"
384-8001 (24 hrs.)
MLS 23102

WATERFRONT REDUCED TO $79,500

Features: 2 or 3 BRs on main, extra large rooms throughout, indoor B-B-Q and fireplace in rec room, shake roof, seclusion, extra BR in bsmt. and close to town. View today and make an offer with RICK O'KANE 388-6275 pgr. 625 or LYLE MARRINGTON 388-6275 pgr. 2553. Castle Properties Ltd. 386-6164.

100' WATERFRONT

$12,000. Owner is in Calgary, so he can't use this Gabriola site for his summer house, but you can. He says sell quickly so he priced it to sell immediately! The first $12,000 takes it.
BRIAN HIGGINS 658-8402
PACE PROPERTIES LTD. 595-2413

PROSPECT LAKE

2-Bdrm., 1300 sq. ft. home with the ultimate in seclusion, very large treed lot with 60' waterfront $79,900.
Terry Smollett
386-3494 (24 hrs.)
WESTERN HOMES

DEEP COVE WATERFRONT

fabulous smaller home on Deep Cove. Large LR with FP leads to deck with Gulf Island views. Ideal for couple or bachelor. $60,900. To view call
656-5584 Ron Kowalski 652-5879
BLOCK BROS. REALTY LTD.

NEW WATERFRONT HOME 1322 Lands End Rd.

This new home has 3 bedrooms, 3 bathrooms, 2 fireplaces, upstairs laundry, huge rec. room, thermopane windows, plus much more. Situated on approx. ¾-acre with good beach. Asking price $165,000. To view phone builder, 652-1673, 652-4155.

SAYWARD BEACH

Over 1-3 acre of prime waterfront property that slopes gently to good sea wall and sandy beach. Bi-level well constructed home offers seclusion and superb views of Mt. Baker and Islands. MLS. Call HAZEL CAMPBELL 384-8001 or 592-0632 Royal Trust.

WATERFRONT SOOKE

1200 sq. ft., home on 2 lots with 100 ft. waterfront. Lots subdivided. Owner will consider selling separately. $79,900. MLS. Please phone 477-0191 JIM DONNELLY 652-2228 The Royal Trust Company

WATERFRONT LOT

Approx. 88 ft. of Waterfront on Sooke Basin. City Water. $30,500.
386 4271 Shirley Wilde 478-2459
388-4271 Ruth Lukaitis 477-5306
J. H. WHITTOME CO., LTD.

SALT SPRING ISLAND

65 acres, southerly exposure, zoning residential, 5-acre minimum. Price $225,000. Please write Mr. Maxham, 201-978 Heywood Avenue, Victoria, V8V 2Y4.

BAZAN BAY

Lovely treed lot with very easy access to sandy beach, 185' on the beach. $67,500. Allan Klenman T & C Realty, 382-7276.

258 CONDOMINIUMS and TOWNHOUSES

SPENCER CASTLE

Prestigious is the keyword of this luxurious 2-bedroom condominium suite. Bright, sunny outlook, covered swimming pool, sauna, guest rooms, etc. plus 4½ acres of beautiful grounds. Priced to sell fast at $67,500. Let me show it to you now. Call STAN SAUNDERS, 592-2407.
WHYTE & GOWER OAK BAY PROPERTIES LTD.
2227 Oak Bay Avenue

954 QUEEN'S AVE.

3-bedroom townhouses
A.H.O.P.
Sale priced from $44,900
Buy Direct from Builders
OPEN DAILY 2-5 P.M.
477-8251 or 598-5314

258 CONDOMINIUMS and TOWNHOUSES

Bayshore realty ltd.
388-6424 1006 fort st.

Super Value $33,500

3160 Irma St. Spacious quality built 1-bedroom Condo in small well-managed building particularly suited to a mature couple or individual. Features large living room with brick raised hearth fireplace and walk-out to oversized garden balcony. Ample master bedroom. In-suite laundry room. Good parking. 4 appliances included. Must be sold!
JOHN M. HUNTER
388-6424 (RES. 592-6073)

Selkirk Waters $43,900

Newly listed choice 2-bedroom plus den suite in quiet 2-year-old well controlled brick building. Bright corner unit features spacious living and dining rooms, "U" shaped kitchens, in-suite laundry room, 2 large balconies, loads of cupboard space thru-out. 5 quality appliances, rec. room, workshop, saunas, swirlpool. Must be seen!
JOHN M. HUNTER
388-6424 (RES. 592-6073)

1551 North Dairy

$51,900. end unit featuring 1,550 sq. ft. spacious living, dining and rec rooms, 3 bedrooms (huge master). Private court off dining room, also fenced secluded backyard with patio, 1½ baths with separate laundry room, loads of storage, 2 parking spaces. Family oriented yet total emphasis on privacy. Early occupancy available. Don't miss this one. MLS 22922.
JOHN M. HUNTER
388-6424 (RES. 592-6073)

the Permanent
1125 DOUGLAS ST and 3647 SHELBOURNE ST.

URGENT SALE — ALL OFFERS CONSIDERED

$31,900. Beacon Hill. Tremendous 1 bedroom. City views. Pool and sauna (ML).
$51,900. Steps to Dallas Rd. Beautiful 2 bed, 1½ bath. Quiet street. Ideal for retired couple. (ML) View today. Ann Alphonse, 382-9191 or 382-3625.

COLONY PARK MANOR

Exciting location near all amenities. Here's a chance for a one-bedroom con. in A-1 condition. Appliances included with recreation area, pool, etc. Monthly assessments $37.39. Delightful living at $32,500. MLS. SID HASLAM, 477-1994. GRAY LAITE, 656-5267, OFFICE 382-9191.

ONLY ONE $33,900

Terrific price for a brand new 2 BR patio suite, appliances, drapes, cptg. included. As little as 5 pct. down will handle with 9¾ pct. mtg. available. Convenient to shopping, bus, 1½ mile from city centre. (ML 22287) View today, call GLEN McDANNOLD, 595-6488 HERB McDANNOLD, 595-1177, OFFICE 382-9191.

CANADA PERMANENT TRUST COMPANY

RIM ROBERTS INVESTMENTS & MANAGEMENT LTD
702-1175 DOUGLAS 388-6691

FERNHILL PLACE VALUE

Discover value at 614 Fernhill Place. Privacy, security, investment value await you. Suite 206 has 1449 sq. ft. Two bedrooms plus sewing room. $44,900. OPEN DAILY

ESQUIMALT Children Welcome

All reasonable offers considered. An excellent opportunity for a young family or investor. Living room, dining room, 3 bedrooms, 4-Pce. bathroom. Range and fridge included.
JOE MANTON 382-5211

HAPPINESS IS!!

—Low priced 1-bedroom condominium.
—Low assessments.
—Close to university.
—Sauna, swirl pool, games room.
—Semi-furnished (not junk).
—Only $32,500.
—Make an offer—!
Call SUE WARKE OWENS 479-7725, CONNIE WEYLER 592-1961, CASTLE PROPERTIES 386-6164.

LOW DOWN PAYMENT MORE FOR LESS GORDON HEAD

This townhouse is an exception to the rule — complete with "extra" large living room, L-shaped dining room, gracious fireplace, 2 sundecks and seclusion. Extra parking and a full undeveloped basement. Amenities to this unit are swimming pool, sauna and rec. room for the whole family. 3 bedrooms. Can be purchased with the new Gov't 2nd mortgage. Listed to sell at $54,000. Call CONNIE WEYLER 592-1961, SUE WARKE OWENS 479-7725, CASTLE PROPERTIES 386-6164.

A. E. LePAGE WESTERN LTD. REALTOR
1391 HILLSIDE AVE.
386-6331

PENTHOUSE SUITE CONDOMINIUM

In luxurious Spencer Castle. Tower 3. Spectacular view! Choice of carpeting and wall covering. Be one of the "Firsts" in this building situated in a unique setting that is "one of a kind" in Victoria. To view and for more details call "Mrs. T."
PAULETTE TURCHYNIAK
386-6331 383-2845

TOP FLOOR QUIET ADULT BLOCK

This has to be one of the better buys today. Vendor has been transferred and must sell. 2 bedrooms, appliances and drapes included. Wired and plumbed for dishwasher. Must be seen to be appreciated. Asking $33,500. To view call
DEL HOEGI, Bus. 386-7521, Res. 383-0516
BOORMAN INVESTMENT CO. LTD.
1111 Government Street

HANDSOME TOWNHOME

A superior development in a quiet locale close to McKenzie St. Truly an attractive home with its Spanish style fireplace in living room, good dining area, kitchen and washroom on main. Open stairway up to three rooms, master bedrm is large. Newly finished expensively broadloomed recreation room in full basement, with ground level entrance from Patio, good outlook from sundeck off living room. Asking $58,500.
386-7771 PETER MASON 477-9318
MOODY & MASON REALTY

No. 44-3987 GORDON HEAD

Owner must sell. Vacant 3-bdrm. townhouse in this attractive complex. Close to university, schools, bus, etc. Full basement for extra development. $51,400. (MLS)
385-3231 John A. John 477-8096
BLOCK BROS. REALTY LTD.

253 CONDOMINIUMS and TOWNHOUSES

GATEWOOD VILLA

Country condominium living at its best. Close to Sooke Village.
Shopping Centre, Golf Course, Marina and unexcelled salmon fishing.
2045 GATEWOOD RD.
(OFF EUSTACE RD.)
OPEN TO VIEW
DAILY 1 'TIL 8 P.M.
PHONE 642-3261 or 642-3325
FOR APPOINTMENT
1050 sq. ft. of deluxe living.
2 large bedrooms, quality appliances.
W-W carpets, guest parking, 8x14 patio with view of Olympics.
Wired for cablevision.
Compare anywhere.

DRASTICALLY REDUCED TO
$32,700
Excellent mortage terms available.
Low, low down payment.
No reasonable offer refused.
Deal direct from owner and save.
Special bonus to first buyer — full set of drapes to value of $500.
ACT NOW
MUST BE SOLD
Open to Offers

THE AFFORDABLE TOWNHOMES
HARBOUR PARK

CORNER OF MONTREAL AND NIAGARA STREETS
$785
COMBINED INCOME
Qualifies for a 3-Bedroom
1100 SQ. FT. TOWN HOME
PAYMENTS AS LOW AS
$260 Per Mo.
(P.I.T. and Maintenance)
QUALIFIES FOR
A.H.O.P.
—adjacent to public tennis courts
—and major park
—public school within 2 blocks
—1 short block to waterfront
OPEN HOUSE
11 A.M. TO 6 P.M.
MONDAY
FOR FURTHER INFORMATION
SALES OFFICE 383-8911
BLOCK BROS. 477-1841

DAON

WALKERS
JOGGERS
BEACHCOMBERS
5 SPECIAL TOWNHOUSES
JUST OFF DALLAS ROAD
WITH SPACE
FOR LIVING

OUTSIDE:
—Private patio gardens
—3 Miles of waterfront
—Acres of parks

INSIDE:
—3 bedrooms, 1½ baths
—Super kitchens, fire places
—Appliances, drapes included.

ONLY 5 UNITS, PRICED FROM $55,000 to $58,000
COME TO THE OPEN HOUSE DAILY
2:00 to 4:00 P.M.
AT 26 MENZIES ST.
(For private showings, please call: 598-3321)
JACK MEARS
OAK BAY REALTY LTD.

REALSPAN PROPERTIES LTD.
1031 VANCOUVER ST. 388-6454

ROYAL WOODS
I LIVE THERE
Take advantage of my personal experience in Condominium living at this fine development with all its amenities.
I can show you a full selection of studio, 1-bedroom, 2-bedroom and penthouse units.
Phone me at anytime to view
LAURIE COMO
388-6454 479-1179

ESTATE SALE
Tastefully appointed 6 mths old, one-bedroom apartment-home with a garden outlook.
All city amenities are close by in this quiet secluded in town location. There are no swimming pool maintenance costs or extras — so by good management the monthly assessment in this 14-suite building is being kept quite low.
Yes, there is space in the suite for a washer-dryer.
For appointment to view please phone, 479-7515.
$31,900

NOTICE

Forced Sale on this 2 level 3 bedroom, 2 bathroom University Area Townhouse that features a private backyard, a den with fireplace, separate dining area and the price of $52,900. Includes 5 appliances. Vacant.
BRIAN RIPLEY
592-2431 or 598-5643
Lansdowne Properties

NOW SELLING
Fairfield's Newest Condominium
THE WEST FIELD
Ideal location
1024 FAIRFIELD RD.
five exciting floor plans available, one bedroom from $34,300, two bedrooms from $47,300, display suites open for viewing 1-4 p.m. daily. For more information phone 383-1543.

1-BEDROOM SUITE FOR SALE, pool and sauna, 1680 Poplar Street, $30,000. 10% mortgage. 477-0691.

258 CONDOMINIUMS and TOWNHOUSES

KNOWLES REALTY LTD.

QUALITY BUILT with PRICE APPEAL
That's what you'll find at the:
"HILLSHIRE"
SUPERB LOCATION and refreshingly DIFFERENT floor plans. Other features are coloured appliances, Games room, Hobby room, laundry facilities on two floors. Located at 1525 Hillside Ave. OPEN Monday to Saturday 10:00 to 5:00 and SUNDAYS from 1:00-5:00.
384-8101

JACK MEARS
OAK BAY REALTY LTD.
"The Professional People"
2194 OAK BAY 598-3321

SOMETHING SPECIAL
1019 McCLURE
OPEN DAILY
2:00 to 4:00 P.M.
—Special 2-bedroom corner suites.
—Only 4 per floor (includes large one-bedroom suite).
—Each suite individually color co-ordinated.
—Dishwasher, garburator, range, fridge included.
—1½ baths.
—Ensuite laundry plumbing.
—Quiet tree lined street.
—Handy walking to downtown and parks.
—Fireplaces
PRICES FROM $43,500

TOWNHOUSE THAT'S DIFFERENT
Away from apartment claustraphobia. Pleasant private gardens. Windows in all kitchens. Fireplaces, 1½ bathrooms and very ample storage. Look out onto lilacs and maples, even an apple tree. Only five, quality homes, and each different from its' neighbours. Are you contemplating a cheerful easy care home leaving time and energy for travel? Then we urge you to visit 26 MENZIES and prepare for an interesting future. JOHN MEARS and LYNETTE DELAHUNT at 598-3321.

WITHOUT A DOUBT
One of the most unique condominiums available today. 1 bedroom on the main floor with potential for 1 or 2 more in the loft area, vaulted living room ceiling with wood beam. Large kitchen with eating area, separate dining room, plenty of storage. A MUST SEE AT: $52,900.
CALL: M. K. LAWSON 479-8813

SACRIFICE SALE!
Well not exactly — but the vendor will seriously consider any offer on the asking price of $40,900. This vacant, second-floor, 2-bedroom suite at University Park Terrace has a pleasant, westerly view of the Sooke Hills, has a large entertainment-sized living room, galley kitchen with fridge, stove and garburator, in-suite laundry and 3 sliding glass doors to a large sundeck. Call:
MURRAY LAWSON
479-8813
OR
PARK PACIFIC INVESTMENTS
383-4124

There's Nothing Else Like It
Built with the same kind of solid thinking and quality construction that goes into a fine home.
—House-sized kitchens with eating areas.
—Entertainment-sized living rooms.
—Ensuite bath with vanity.
—Extra-wide sun balconies.
Westport
At the corner of Esquimalt and Lampson
Open daily 1:30 - 5 and 7 - 9
Weekends 7 - 5
Phone 386-6796
WESTMOUNT REALTY

Top-Floor Corner One-Bedroom Suite PRICED TO SELL
$30,000 near Racquet Club. Price includes washer, dryer, dishwasher, stove, frig. Shelf for microwave oven. Garburator. Drapes. Non-static carpet throughout. Good outlook from living room. Covered parking near elevator. Balcony faces southwest. Facilities available include sauna, whirl pool, exercise room. Bus at door. Handy to Safeway, K-Mart, and other shopping facilities. 1870 McKenzie, Suite 310. Immediate possession. 388-6114 or 477-8695 weekdays. (Afterhours 477 9544 or 477-8695)

WHY NOT WALK?
Just a short walk to town, and the ocean. Neat, clean and easy to care for 1-bedrm. condominium in James Bay. Big planters and plants on balcony stay. Priced to sell at $29,900.
385-7721 Kent MacLeod 595-4273
GARDNER REALTY LTD.

FAIRFIELD $32,500
Dream large 1-bedroom suite, top 4th floor corner. Handy to Cook and Fort, city centre. Low taxes, heat included. Terms easily arranged.
BOWDEN REALTY, 383-5524

ORCHARD HOUSE
Two bedroom, 1½ baths, leasehold condominium. This is a concrete steel building, priced to sell quickly at $46,500. Days, 598-3392, evenings 598-6503.

$64,500
Lowest priced in luxurious complex at Spencer Castle. 2 bedroom, 2 bath, 1300 sq. ft. all amenities. 386-3816.

LOOKING OVER BEACON HILL Park and close to seafront, large 1 bedroom apartment, sauna, whirlpool, roof top recreation area, $30,500. Phone 384-1381.

SMALL LUXURY CONDOMINIUM in Rockland area, priced to sell. Please call 383-5544, during the day.

LIKE NEW, 1-BEDROOM CONdominium, $1000 down, full price, $25,500. Esquimalt, 383-9218.

258 CONDOMINIUMS and TOWNHOUSES

DIAMOND DEVELOPMENTS LTD.
PROUDLY PRESENT:
1170 ROCKLAND
(corner of Linden)
One and two-bedroom suites. Some with sea, mountain and city views. Unique design. Prestigious location. Some fireplaces. Priced from
$39,000 TO $61,000
OPEN DAILY 10 TO 5
(SUNDAYS 1 TO 5)
AND
WEMBLEY MANOR
1665 Oak Bay Ave.
Only 3 suites left. All two-bedroom with 1½ baths. These are prime suites on 3rd and 4th floors. For a pleasant surprise see these beauties. All trades considered. One of the top values in town at prices from $46,000 to $48,000.
OPEN DAILY 11 TO 5
(SUNDAYS 1 TO 5)
For further information please contact:
JIM WEST
386-1255 or 595-4094 (res.)

Admirals Harbour View Townhouses
933 ADMIRALS ROAD, ESQUIMALT
(Parklands Area)
5 YEAR WARRANTY
OPEN DAILY
1:30 - 3:30
Sat. & Sun.
1:30 - 5:00
PRICE RANGE:
$53,500-$59,500
—Two and three bedrooms.
—Over 4½ acres treed parkland.
—Fireplaces.
—Carports.
—Basements in many.
—Rustic Cedar and Stucco exterior.
—Screened patios.
—Landscaped.
VICTORIA REALTY LTD.
386-3585

LUXURIOUS LIVING AT PARKVIEW PLACE
928 Southgate St.
ACROSS FROM
Beacon Hill Park
"From the kitchen window to the wood burning fireplace, Parkview Place offers an extra high-standard of quality and design for the more discriminating home buyer."
Open for viewing
10:30 A.M. TO 4:30 P.M.
OR CALL
386-6762
LANDMARK PROPERTIES LTD.

SPENCER CASTLE
Danzo and Franco Holdings Limited
Cordially Invites You to View
The Third and Final Phase of SPENCER CASTLE
2930 Cook Street
Weekdays 1-5 p.m. 384-4013
or Weekends, By Appointment
386-3816

Realtor
Canada Trust
2252 Oak Bay Ave 595-5131
OPEN DAILY
2-4 P.M.
1021 COLLINSON
Close to Beacon Hill Park and General Hospital. Prices include self-cleaning stove, frost-free fridge, dishwasher and compacter, elevator and ample parking.
LUXURY APARTMENTS
$44,900 to $48,500
ATTENDING
JOHN ADDICOTT
RON WAY, BEV HINE
595-5131

SAVE $
By owner, 3-bedroom, beautiful decor, top floor quiet living, close to shopping and rec. centre. Phone 385-2588.

258 CONDOMINIUMS and TOWNHOUSES

ADMIRALS
Harbor View Townhouses
933 ADMIRALS ROAD, ESQUIMALT
(Parklands Area)
5-YEAR WARRANTY
OPEN DAILY
1:30-3:30
SAT. & Sun.
1:00-4:00
PRICE RANGE:
Phase 1 — All duplex units, $53,500-$59,500.
Phase 2 — Fantastic UNOBSTRUCTED SEAVIEWS.
—$63,500-$69,000
—2 and 3 bdrms (smallest master 12x16)
—Fireplaces
—2 and 3 sundecks.
—Screened patios
—Carports, lots of extra parking
—Rustic cedar and stucco exteriors
—Completely landscaped, TREES, TREES
—Model Home (by Standard Furniture)
Victoria Realty Ltd.
386-3585

WHITTOME'S
1111 BLANSHARD 388-4271

FORCED SALE
Your opportunity to make an offer on this 2-bdrm, 1½ bathrm, adult oriented block. Great value at $40,500.
388-4271 Shirley Wilde 478-2459
388-4271 Ruth Lukaitis 477-5306

DALLAS ROAD 1 BEDROOM
Southern exposure with terrific sea views. A lovely spacious suite with living and dining rooms in line. Folding mahogany doors separate kitchen and dining room. This building has only eleven units which adds to the privacy. Immediate occupancy. Aking $39,900.

ALSO
Oak Bay, Granite St. 1 BEDROOM
Comfortable 1-bedroom on ground floor. Nice bright suite with Southern exposure. Monthly assessment includes heat and water. One short block from Oak Bay Avenue and shopping, yet off the busy street. Low price for prime area. Asking $29,900.
388-4271 TED RADWAY 477-6176
J. H. WHITTOME CO., LTD.

On The Gorge
VICTORIA'S INNER HARBOR
—Preview 5 suites ready to show in this well constructed 2½ yr. old condominium.
—All view suites — with private carpeted balconies facing south, 3 appliances, drapes, furniture, color TV.
—Sauna, whirlpool, workshop, rec rm. with billiard table.
—Adult oriented.
—Priced to sell suites readied, $31,750 to $35,900 complete.
Excellent financing.
OCEAN MANOR
2930 Washington St
For Information And Viewing
385-1491 Wilf Flack 477-7071

Western HOMES Ltd.
1037 Cloverdale Ave. 386-3494
JAMES BAY
3-bdrm., 2 full baths and basement, all appliances, low down — kids and pets welcome, new units $46,900.
Terry Smollett
386-3494 (24 hrs.)

SEAVIEW
1-Bedroom with feature wall in 18x12.6 living room. Lots of storage space. It will be my pleasure to show you this deluxe suite. Call: ADELLA ZARFT 478-9607 or 592-2431
Lansdowne Properties Ltd.

263 GARAGES FOR SALE, RENT OR WANTED

WANTED TO RENT
Big garage or barn in Colwood, Langford or Metchosin area. Call 474-1473 between 5:30-10:30 P.M.

CARPORTS FOR RENT, IDEAL for cars, boats, $10 per month. 479-5100.

WANTED TO RENT — 12X50 FT. heated garage to build Catamaran boat. 385-2141.

TO PLACE YOUR CLASSIFIED AD PHONE DIRECT 386-2121

265 HOUSES WANTED TO BUY

Castle Properties Ltd.
If your property is for sale and suits any of the following parties, please call.

COUPLE HAVE SOLD
their home in town and are looking for a good 3 bedroom full basement home either between Royal Oak and Brentwood or on the Cordova Bay Ridge. Must be on quiet street. Will pay up to $75,000 CASH. Call Chris 386-6164 or 478-5953.

RETIRING COUPLE
Require two or three-bedroom home in any nice area. Must have workshop or basement, up to $65,000. BEN GREIG 598-3105 or 386-6164.

WORKING INVESTORS
Require nice small rental in good residential area up to $47,000. IRENE DALZIEL 477-6389 or 386-6164.

HANDYMAN NEEDS
2 or 3 bedroom home preferably with full basement in any reasonable area. Painting or other minor renovations needed is suitable. Will pay up to $60,000 CASH. Call Chris 386-6164 or 478-5953.

URGENT
Small 2 bdrm. home up to $47,000 or up and down duplex to $57,000. Serious purchasers. Ben Creig 386-6164 or 598-3105.

RETIRED NAVY MAN
Wants one acre or more with nice home, Colwood, Metchosin or vicinity, up to $75,000. BEN GREIG 598-3105 or 386-6164.

SINGLE LADY
Requires a sturdy 2 or 3 bdrm home with or without a bsmt. preferably on a quiet street close in. Will pay up to $50,000 CASH. Call Chris Greig 386-6164 or 4785953

WANTED
By April 1, 2-bdrm., no-bsmt. home, with fireplace and near bus. Approx. $45,000 range. LOUISE WILTERMUTH, 477-6307, Office 386-6164.

ANTIQUE DEALER
Will buy a home in Saxe Point or will consider other good areas close in up to $75,000. Must be in good condition. Needs large lot, dining room, 2 bdrms. If you have this home for sale now or are considering selling please call: RICK O'KANE 479-5533 or 388-6275 Pgr. 625, LYLE MARRINGTON 383-5975 or 388-6275 Pgr. 2553.

YOUNG COUPLE
Wanted in Gorge area. 2-3-bdrm. home with rumpus room in full bsmt. All cash up to $55,000. Call Ole Knudskov 388-6275 Pgr. 2342, Office 386-6164.

INVESTOR
is looking for subdividable property between Victoria and Duncan up to $150,000. Call CHRIS GREIG 386-6164 or 478-5952.

GORGE
Wanted two bdrm house on full high bsmt up to $57,000. All cash. With in-law suite or able to convert. Phone Ole Knudskov 386-6164 or 598-2461.

ANOTHER SERVICE OF CASTLE PROPERTIES

WANTED
2 and 3 bedroom homes in almost all area under $6,000. Also wanted — Building lots in Colwood, Langford area. Have buyers waiting. Please call:
386-7521 DEL HOEGI 383-0516
BOORMAN INVESTMENT CO., LTD.
1111 Government St.

NOW IS YOUR CHANCE!
Owner will consider your equity in your present home, land, car, boat, Mortgage, furniture or what have you — Brand new 2-up, 1-down, $63,900. Call GORDON ELLIS, 592-0079 or ART MORIN, 477-7413 or NANAIMO REALTY (VICTORIA) LTD., 385-5741 ANYTIME.

WE WILL BUY FOR CASH
If your home is suitable for rental and will show a return call the sales supervisor for a quick decision.
Wall and Redekop Realty
386-2911 or 386-2912

CASH FOR YOUR HOME
Investors will pay cash for any home, any area up to $50,000. Call GLENN NICHOLLS, 598-7689 or Lansdowne Properties, 592-2431.

PRIVATE
Wanted, older 2- or 3-bedroom home. Will purchase for cash. 479-2209.

OLDER HOUSE IN NEED OF repair. Full basement. No agents. Around $50,000. 388-6186.

268 LISTINGS WANTED

NOW IS YOUR CHANCE!
Owner will consider your equity in your present home, land, car, boat, mortgage, furniture, or what have you — Brand new 2-up, 1-down, $63,900. Call GORDON ELLIS, 592-0079 or ART MORIN, 477-7413 or NANAIMO REALTY (VICTORIA) LTD., 385-5741 ANYTIME.

INDEPENDENT LISTING SERVICE
Sell your house for as low as $99.00.
VELOX INVESTMENTS LTD.
388-4942 — 595-4482

URGENTLY NEEDED: HOMES under $50,000. If you have been considering selling, please call Izik Homes Realty, 383-8522.

270 EXCHANGE REAL ESTATE

NOW IS YOUR CHANCE!
Owner will consider your equity in your present home, land, car, boat, mortgage, furniture or what have you — Brand new 2-up, 1-down, $63,900. Call GORDON ELLIS, 592-0079 or ART MORIN, 477-7413 or NANAIMO REALTY (VICTORIA) LTD., 385-5741 ANYTIME.

LOOK
My client has heavy machinery he wishes to trade on a Home in any Area. Includes a backhoe, bulldozer and an excavator. Call: GLENN NICHOLLS 598-7689 or 592-2431, Lansdowne Properties.

FOR SALE OR TRADE, 4-YEAR-old, 4-bedroom, 2-storey house. Langley area, on ½ acre. 652-1231, or 112-856-2778.

WILL TRADE .54-ACRE ARDmore lot plus cash for country home on Saanich Peninsula. 658-8131.

271 LOTS FOR SALE

BRENTWOOD BUILDING LOTS
Last 3 lots in beautifully developed subdivision. Fully underground service in cul-de-sac, near shops and schools, by owner. Reduced to $27,900. Vendor will finance. Call 595-6319.

WHIFFIN SPIT
SOOKE — 9-10th of an acre — Suitable mobile, duplex, residential, town water. $19,900.
386-3231 Olive L. Martin 479-8613
BLOCK BROS. REALTY LTD.

DEEP COVE
Treed ½-acre lots, with drilled wells on both lots. Close to Marina. Price $27,000 and $28,500. For sale by owner. Phone 656-4066 or 656-4003.

CAREY-McKENZIE
Prestige subdivision on cul-de-sac Arlene Place. All underground services, adjoining park, mountain views. Terms to suit. 479-2855.

CEDAR HILL — K-MART AREA, excellent lot on no through street. Mature trees, shrubs and hedges. $29,500. 477-1650.

½ ACRE LOT, CENTRAL SAANich, serviced, partially treed, distance sea views, $39,500. Phone 479-4508 or 479-5024.

LOT A FOR SALE ON THE END of Barksdale Drive, 68' frontage, asking $33,500. Phone 384-0154 after 5 please.

LOTS FOR SALE, JEFFREE RD., Saanichton, fully underground service. Phone 652-1579.

13,000 SQ. FT. LOT, IN SOUTH Oak Bay, mature trees quiet location, $51,000. 658-1112, 598-4371.

TREED LOT, 70' FRONTAGE ON Lynnfield Crescent, will sell or build to suit. 477-8732.

BRENTWOOD BAY, LARGE treed lot, quiet cul-de-sac, underground services $27,500. 652-5724.

FOR SALE CHOICE BUILDING lots, ready to build on. Phone 479-2045.

LOTS FOR SALE, GORDON Head area. Phone 477-7812.

271 LOTS FOR SALE

DEAN PARK

VICTORIA'S most beautiful new residential development is ready for your inspection.
SET on a picturesque mountainside, adjoining John Dean Park, and overlooking Gulf waters, these lovely view lots have full underground sewers and services.
THIS superb development by Park Pacific is comparable with Vancouver's most famous Land Development — British Properties.
ALL lots are one third of an acre, priced from $32,500.
ENTER off East Saanich Road between McTavish and Dean Park Rds.
Salesman on duty every day 11 a.m.-5 p.m.
FOR further information, and special appointments to view, call—
SALES OFFICE
656-7041
OR
GEORGE BLACK
382-2426
Park Pacific Investments 383-4124

Park Pacific

WHITTOME'S
1111 BLANSHARD 388-4271

OCEAN VIEW
Beautiful view of Saanich Inlet and the Malahat. Over one-half acre of gentle sloping land in the Madrona area. Price $33,900.
W. MICHAELS R. JOHNSON
477-4884 592-3573
388-4271 (24-Hr Service)
J. H. WHITTOME CO., LTD.

SAANICH BUILDING LOT
Fully serviced corner lot approx. 60x100, ready for new home. Asking $25,500. Lakehill area.
KEN MANN 598-5144
T. L. MANN & ASSOCIATES LTD.

BUILDING LOT
50x132' with many tall trees, underground services, quiet street of new homes, Saanich West. MLS. Offers to $26,000.
Cliff Halayko
477-7291 (Bus.) 479-8390 (Res.)
D. F. H. REAL ESTATE LTD.

Gordon Head LOTS
REASONABLE TERMS
Highest location & — 9,000 sq. ft.
Stones throw to U-Vic. Phone
Kasapi Construction 386-6191, or 592-6081.

PANORAMIC VIEW
5 choice lots — Millburn and Ocean Blcd. Adiacent to miles of level beach. 7,600-10,800 sq. ft., level, no rocks. Full view of Victoria, Port Angeles, and Olympic's. Custom building available. $37,000-$41,000. Terms. 478-6268
Harvey or 478-4484 Peter.

Choice Sooke Lots
Attractive rural development close to Whiffen Spit with ten lots left priced from $19,500. Twenty per cent down, balance can be financed at eight per cent.
386-7771 PETER MASON 477-9318
MOODY and MASON REALTY

DISTINCTIVE SETTING
A unique Gordon Head property for the executive who wishes to build amongst other fine homes. Lot approx. 116x153. Asking $58,900.
477-1841 Huntley Wright 477-0897
BLOCK BROS. REALTY LTD.

5 ACRE PARCELS
IN SAANICH. GREAT POTENTIAL READY TO BUILD ON!!
Please phone 479-2150
or 479-9486
COASTLAND ESTATES

NEW SUBDIVISION
Eight select lots now available. All underground services. Close to bus stops, shopping centre, schools. Priced at $25,000 up. Present offers. 388-6275, pager 956, or 479-8301.

BY OWNER
1 block from Patricia Bay with limited view. Cleared lot with approved 3 bedroom plan ready to build. Approved water supply and disposal field $34,500, no agents please. 656-4745.

PRIME GORDON HEAD
Lot No. 20 on Barksdale Drive. Corner location, generous road frontage. Asking $36,500, terms. Leo Van Dyk, 386-3585 Victoria Realty Ltd.

EAST SOOKE, .8 ACRE
Level corner lot, well treed, on community water, asking $16,500. Phone Bob Gates at 479-2749 or 642-5850 between 4 and 6:30.

LARGE ¼-ACRE IN SAANICHTON
126 ft. frontage with utilities, and near all emenities, seaviews, $27,900. 592-4170, 478-1036 ,652-4140.

DUPLEX LOT 40' X 119', 900 block Wolaston Street, Esquimalt Municipality — Good View Lot. $33,000. MLS No. 22498.
GARDNER REALTY LTD. 385-7721

DEE PCOVE
Treed ½-acre lots, with drilled wells on both lots. Close to Marina. Price $27,000 and $28,500. For sale by owner, phone 656-4066 or 656-4003.

CORNER LOT FOR SALE, 65X120, regionally approved. 1½ blocks from beach at Shawnigan Lake. Water, hydro and underground telephone. $16,500. 656-4104.

DEEP COVE
View lot, municipal water, approved and ready for building, near to marina. $21,000, 652-1777.

2 ACRE, SEA VIEW, BEACH access with enough logs for house free. East Sooke. 642-5053 - or 479-4345 Ed.

4 ACRE COUNTRY LOTS. ASKing $23,900 to $24,900. Wide open to offers. 479-4877, 479-7608.

3 LOTS, BROUSSON DRIVE, ready for building. Owner 477-9187.

273 PROPERTY FOR SALE

LADYSMITH FOR SALE OR lease, 8,478 sq. ft. cement block building. Good condition. High St. across from the liquor store. Sale price $135,000. Lease rate $1.75 per sq. ft. Florida Net. Information 112-291-6681.

VANCOUVER ISLAND. 19 cleared acres 5 miles to downtown Nanaimo. Not in land freeze. Anxious to sell. Phone 112-474-1849 or 112-390-4387, or write J. M. Gagnon, R.R. 1, Lantzville, B.C.

40 ACRES, GABRIOLA ISLAND, approximately ¼ mile road front on South Road, water and electricity, $175,000. 112-684-4451.

PRIME SOOKE CENTRE. COMmercial or residential lot, serviced private, 642-3210.

274 PROPERTY WANTED

APT. SITE
Builder requires 10,000 to 100,000 sq. ft., even more for immediate development. Phone now, Kasapi Construction, 386-6191.

WATERFRONT PROPERTY approximately 1 acre required by April 1st. Sooke area or Malahat suitable. Telephone:
385-7721 Olive Webber 479-9661
GARDNER REALTY LTD.

280 ACREAGE FOR SALE AND WANTED

WALK IN THE WOODS
Grow your own food or raise horses on these magnificent secluded view acreages close to Elk and Prospect Lakes. 7.5 acres available at $67,500. 7 acres offered at $63,000. MLS.
GENEROUS TERMS AVAILABLE
FOR A PERSONAL TOUR
PHONE 598-7689 or 592-2431
GLENN NICHOLLS
Lansdowne Properties

LOOKING FOR ACREAGE?
Call me now re: 30-ACRE parcel, Saanich Peninsula. Priced to sell now.
JACK GREENWOOD, 386 2911
Homefinders, Wall and Redekop

285 UP-ISLAND PROPERTIES

CHERRY POINT SEAVIEW
Exclusive 2-bedroom seaview residence with a host of custom features, such as dream kitchen with built-in dishwasher and nutone food centre and clay tile flooring. The 31' living room is sunken from the double door entrance foyer, as well as from the dining room. Huge rock fireplace, a wall of glass, a wall of cedar, and luxurious broadloom complete the living area. Many more features including built-in vacuum system, complete this unique home. Asking $74,500.
For more information, please contact Paul Osborne, J. H. WHITTOME & CO., LIMITED, 746-6161 or eves. 746-5329.

MOBILE HOME WELCOME
on this half acre lot just 20 minutes south of Nanaimo at Whitesands Cedar. Or you can build a home or beach house. Hydro and water available. Beautiful beach with boat ramp just across the street. Listed at only $11,900 for quick sale. MLS.
A. J. "SANDY" CRAWFORD
477-7291 (24 Hrs.) 477-1561 (Res.)
D.F.H. REAL ESTATE LTD.

NEW AND USED FURNITURE and ANTIQUE
STORE IN CHEMAINUS. 2 Sep. Bldgs. and 2 sep. lots ... Excellent owners accommodation over main store. Vendor may carry 1st mort. Call JACK GREENWOOD at 386-2911. MLS. Homefinders, Wall and Redekop

REVENUE PROPERTY
in Chemainus. This is a real bargain with terrific potential. Call JACK GREENWOOD, 386-2911 for full details. MLS. Homefinders, Wall and Redekop

A.H.O.P. HOUSING PROJECT for sale. Over 25 units, good location, $8,000. per unit. There are no unsold A.H.O.P. units in this area. No agents please. Contact box 559 Victoria Press, Victoria, B.C.

NEW 4 BEDROOM FAMILY home, located in Chemainus, 2 bathrooms upstairs, 2 piece down, lovely wall-to-wall carpets throughout. Offered at $58,900. For information call 479-9626.

10 MIN. FROM PARKSVILLE, approx. 30 acres, good land, 1 new and 1 renovated house. Approx. $60,000 down and add approx. $550 per month. 112-752-9641 after 6 p.m.

PEARSON/JOHNSTONE & ASSOCIATES LTD
BOX 399, PARKSVILLE, B.C.
248-3216 752-6964

MILL BAY
New 3-bedroom house on ½ acre, large rec. room, 2 fireplaces, close to beaches and schools. Offers on $60,500. Phone 743-2184 or 479-4028.

BY OWNER—EXECUTIVE HOME on 3 acres, possible 10 lots—close to High School and College, Nanaimo 753-3674.

PARKSVILLE
4-bedroom home on cul-de-sac many extras some waterview. 479-3700. Offers considered.

EXCELLENT SEAVIEW LOT ON sewer and water at Cowichan Bay, close to post office, stores, etc. $18,000. Phone 748-2214 after 5 p.m.

PARKSVILLE BY OWNER, large lots in quiet cul-de-sac, fully serviced $13,900. 383-2555.

QUALICUM BEACH. BY OWNER, serviced lot. $15,000. 592-0438.

290 FARMS FOR SALE AND WANTED

B.C. INTERIOR DAIRY FARM, 366 acres, 600 leased. Free stall barn, milking parlor with pipeline 45 cows, replacements, 1244 lbs. quota, 2 miles off blacktop, close to school. Priced reasonable. Write Box 122, Hixon, B.C. V0K 1S0 or phone 998-4318.

293 GULF ISLAND PROPERTIES

NORTH PENDER ISLAND
Let spring take hold of you — See these specials — Enjoy these beautiful Islands — Country life a rarity.
SPECIAL BARGAIN PRICE
1. 6-room trailer and unfinished addition on large lot — Serviced — Only $14,000.
View lot — A splendid value $7,500, other similar prices.
2. Homes moderately priced, $27,500-$83,500.
800 sq. ft. new home — under construction — quiet cul-de-sac, $36,300.
3. Acreage — some with homes, $25,000-$125,000.
4. Waterfronts — lots and acreages starting at $25,000.
5. View lots — $9,500 and up.
6. Inland lots ½ acre and up starting at $5,900.
SATURNA ISLAND
3 LOTS — WATERFRONT AND HIDEAWAYS
During the next few days take a day and see the "Bahamas of Canada" by calling Ted Dever, 629-3371 or 629-3534 collect.
MACAULAY NICOLLS
MAINTLAND AND CO. LTD.
1730 MARINE DRIVE,
WEST VANCOUVER

FIVE ACRES WATERFRONT
Southern Exposure
Retirement, investment, holidays, fishing at your doorstep, tall trees, fertile land, a buy at just $39,000. Located on Mudge Island, number one of the DeCourcey Group. Owner will consider terms. Call Glen Galloway at Nanaimo Realty Co. Ltd., Box 518, Nanaimo, B.C. at 754-2311 or eves. 758-5537.

MAYNE ISLAND
By owner, building lot serviced with water, perc tested, cleared, ready for building, $7800 firm. 652-3648.

294 MAINLAND AND OUT OF PROVINCE PROPERTIES

MOVING TO VANCOUVER? WELL MAINTAINED 3 BEDRM. BUNGALOW NEAR BEACH GROVE GOLF COURSE IN TSWASSEN. OFFERS TO $58,500.
MARY McGUIRE
479-1667 479-7668

J. H. WHITTOME & CO. LTD.
ROYAL OAK BRANCH

LONG BEACH, CALIFORNIA. Corner apartment, furnished, minutes from Queen Mary. Hugh McIlrath, 2145 Pacific Ave., Long Beach, Calif. 90806 (213)591-2817.

GOLF COURSE OR CREEK SIDE Lot S. Side Hood Canal; R. Morse Box 270 Union, Wa. 98592.

TRADE Through CLASSIFIED
DIAL 386-2121

Jaunty Jacket

by Alice Brooks

Fling on this jaunty jacket for all comings and goings! Shawl collar, smart sash, cuffs—it's the jacket you want above all! Crochet in two-colors of Germantown-type yarn. Pattern 7171: Sizes 10-12; 14-16 included.
$1.25 for each pattern — cash, cheque or money order. Add 25¢ each pattern for first-class mail and handling.
Send $1.25 for each pattern — cash, cheque or money order. Add 25 cents for each pattern for first-class mail and handling. Send to: **Alice Brooks, Needlecraft Dept., 60 Progress Ave., Scarborough, Ontario M1P 4P7.** Print plainly pattern number, your name, address.
Value! 225 designs to choose from in NEW 1977 NEEDLECRAFT CATALOG! 3 free patterns inside. Send 75¢ now!

Stitch 'n' Patch Quilts	**$1.25**
Crochet with Squares	**$1.00**
Crochet a Wardrobe	**$1.00**
Nifty Fifty Quilts	**$1.00**
Ripple Crochet	**$1.00**
Sew + Knit Book	**$1.25**
Flower Crochet Book	**$1.00**
Hairpin Crochet Book	**$1.00**
Instant Crochet Book	**$1.00**
Instant Macrame Book	**$1.00**
Instant Money Book	**$1.00**
Complete Afghans #14	**$1.00**
Easy Art of Needlepoint	**$1.00**
Complete Gift Book	**$1.00**
Book of 16 Quilts #1	**60¢**
Museum Quilt Book #2	**60¢**
15 Quilts for Today #3.	**60¢**
Book of 16 Jiffy Rugs	**60¢**
12 Prize Afghans #12	**60¢**

Wrap Jumpsuit!

Printed Pattern 4627 SIZES 8-18

by Anne Adams

Jump into perfect fit without fuss! Just wrap and sash flattering diagonal jumpsuit. Whip this up in thrifty knits for spring-thru-summer.
Printed Pattern 4627: Misses' Sizes 8, 10, 12, 14, 16, 18. Size 12 (bust 34) jumpsuit 2 5/8 yards 60-inch fabric.
Send $1.25 for each pattern — cash, cheque or money order. Add 25 cents for each pattern for first-class mail and handling. Send to: **Anne Adams, Pattern Dept., 60 Progress Ave., Scarborough, Ontario M1P 4P7.** Print plainly size, style number, your name, address.
ANSWER inflation — sew and save dramatic dollars! Send for NEW SPRING-SUMMER PATTERN CATALOG. Clip coupon for free pattern! Separates, jumpsuits, day-evening dresses. Send 75¢

Instant Sewing Book	**$1.00**
Sew + Knit Book	**$1.25**
Instant Money Crafts	**$1.00**
Instant Fashion Book	**$1.00**

Deaths and funerals

305 DEATHS and FUNERALS

ANDERSON — In Victoria, B.C. on March 8, 1977, Mrs. Christina Elizabeth Anderson, aged 94 years. Born in Nanaimo, B.C., and a resident of Victoria for the past 32 years, late residence Oak Bay Manor, formerly of Duncan, B.C. Predeceased by her husband, John, in 1968. She leaves her sons, Richard S. Anderson, Victoria and Gordon H. Anderson, Sequim, Washington; five grandchildren and four great-grandchildren.
Service in Sands Mortuary Limited "Family Chapel of Memories" on Thursday, March 10, 1977, at 1:00 p.m. Rev. B. J. Molloy officiating. Flowers gratefully declined.
SANDS—VICTORIA

BRYANT — In Victoria on March 7, 1977, James Bryant, aged 82 years of Ste. 1, 1140 Esquimalt Rd., born in St. Ives, Cornwall, England, a well-known resident of Esquimalt for 65 years. He is survived by his loving wife, Violet; two sons and daughters-in-law, Vernon and Maureen of Vernon, B.C. and Ray and Margaret of Victoria; five grandchildren; also two sisters, Janie Corry and Catherine Wilson of Victoria. He was predeceased by his brother, Thomas Bryant. All his life he was involved in community activities including being the Charter President of Esquimalt Lions Club, the founding chairman of the Esquimalt Sports Centre and for 16 consecutive years was the senior Alderman on the Esquimalt Municipal Council. He was very active in minor sports, particularly hockey and soccer, all his life.
Funeral service in the Esquimalt United Church, 500 Admirals Rd., on Friday, March 11 at 3:00 p.m. with the Rev. P. Ross officiating. McCall Bros. Funeral Directors in charge of arrangements.

COX — On March 5, 1977, in Victoria, B.C. Mrs. Violet Fillis Cox, aged 78 years, a pioneer resident having resided here for 70 years. She leaves her daughter, Mrs. H. E. D. (Gwen Scovil of Gladstone, New Jersey.
Funeral service in McCall Bros. Chapel on Thursday, March 10 at 10:00 a.m. with the Ven. Arch. H. J. Jones officiating.

CROTTY — At Rest Haven Hospital on March 7, 1977, Mrs. Elsie Anne Crotty, aged 77 years. Born in Detroit, Michigan, and a resident of Sidney, B.C., for the past six years, late residence 9883 Fourth St., formerly of Oakland, California. She leaves her loving husband, Cecil, at home; son, Ronald; daughter, Mrs. J. L. (Anne) Wells, California; two grandchildren; four sisters and one brother. Mrs. Crotty was a member of the O.A.P.O. Sidney Branch No. 25, also a member of the Silver Threads.
Service in Sands Funeral Chapel of Roses, Sidney, B.C., on Thursday, March 10, 1977, at 3:00 p.m. Rev. Peter Parker officiating.
SANDS—SIDNEY

CUMMINGS—On March 4, 1977, in Vernon, B.C. Mrs. Lillian May Cummings, aged 72 years, formerly of Victoria, B.C. Predeceased by her husband, Charles George in 1971. Survived by three sons, Arthur Marvin, San Antonio, Texas; Hartley Glen, Victoria, B.C.; Alva Gerald, Edmonton, Alberta; and two daughters, Mrs. F. (June) Bydlowski, Vernon, B.C.; and Mrs. T. (Ruth) McAllister, Vernon, B.C. Fifteen grandchildren; and three great-grandchildren. One sister, Mrs. Reta Hooper of Burnaby, B.C.
Funeral services to be held in Vernon, B.C.

DRESSER — In Victoria on March 8, 1977, Mrs. Betty Ina Dresser (nee Sherriffs) aged 75 years, of 401-1150 Hilda St., born in Kencardonshire, Scotland, and resident in Victoria for the past 34 years. Widow of Ray Henry Dresser, she leaves one daughter, Mrs. Bryant Jeeves of Haines Junction, Yukon; three grandchildren; two great-grandchildren; one sister, Mrs. Helen Sinclair of Calgary; 1 brother, George Sherriffs of Cochrane, Alta.; numerous nieces and nephews.
Funeral service in the FAMILY CHAPEL of McCall Bros. on Friday, March 11 at 3:15 p.m. with the Rev. Dr. E. M. Smiley officiating. Interment at Hatley Memorial Gardens (Flowers gratefully declined. Donations, if desired, may be made to the Cancer Fund, 857 Caledonia Ave.)

GAWNE — Suddenly in Victoria on March 6, 1977, William James Gawne, aged 64 years of 1046 Mason St., born in Suffield, Alberta and a resident here since 1937. He was the well known proprietor of the Highway Machine Shop and was formerly with Plimley's for many years and Gawne's Autocycle Specialists. He is survived by his wife, Helen; son, George of N. Vancouver; daughter, Wylma of Maple Ridge; one grandson; four granddaughters; brother, Gordon and two sisters, Irene and Margaret.
Funeral service in McCall Bros. FLORAL CHAPEL, Johnson and Vancouver Sts. on Thursday, March 10 at 2:15 p.m. (Memorials, if desired, may be made to the Multiple Sclerosis Society, 723 Fort St.)

HOPKINS — At the residence, 1108 Pandora Ave., on March 7, 1977, Rose Grace Hopkins, born in Gravesend, England, and a resident of Victoria for 67 years. Widow of William Hopkins, she leaves one daughter, Thelma, and one son, Leonard at home; three grandsons. She was predeceased by a son, Ronald, in 1970.
Funeral service in the FAMILY CHAPEL of McCall Bros. on Friday, March 11, at 2:00 p.m. with the Rev. Canon B. T. Pace officiating. Interment at Royal Oak Burial Park.

KERSHAW—In the Hospital on March 7, Mrs. Sophia (Jessie) Kershaw, aged 90 years, late of 4211 Glendenning Road. Born in England and a resident of Victoria since 1944. She was predeceased by her husband, Fred, in 1968. Survived by her son and daughter-in-law, Dennis and Evelyn Kershaw; a grandson, Christopher, all of Victoria and three sisters in England.
Funeral service will be held on Friday, March 11, 1977, at 1:30 p.m. in Hayward's Thomson and Irving Chapel, 1625 Quadra at Balmoral. Archdeacon C. E. F. Wolff officiating followed by interment in Hatley Memorial Gardens.

LINDSAY — On March 7, 1977, in Victoria, Mr. John Alfred Lindsay, aged 61 years, of 1601 Jubilee Ave. A resident here for 31 years. He leaves his wife, Lila; mother, Mrs. M. J. Lindsay, Victoria; three daughters, Mrs. Donna Rye, Mrs. Gloria Coburn of Victoria and Mrs. Mary Massey of Duncan; two sons, William and John in Edmonton; several grandchildren and great-grandchildren; one brother, William Lindsay of Winnipeg; one stepdaughter, Mrs. M. (Marcia) Picard of Fort Nelson, B.C., and two stepsons, R. B. Bates of Victoria and F. M. Bates of Maple Ridge. He was a member of Pro Patria Branch, R.C.L. and the Buffalo Lodge.
Funeral service in McCall Bros. Chapel, Johnson and Vancouver Sts., on Thursday, March 10, at 3:45 p.m. with the Venerable Archdeacon C. E. F. Wolf officiating. (Flowers gratefully declined. Donations, if desired, may be made to the Cancer Fund, 857 Caledonia Ave.)

LOTT—At the residence on March 6, Reginald Harper Lott Sr., aged 80 years, of 1157 Clovelly Terrace. Survived by his loving wife, Dorothy; three sons, Reginald Lott, Dr. Gordon Lott and Joseph Lott; a nephew, Edwin Popham, 10 grandchildren and one great-grandchild, all of Victoria. Mr. Lott served overseas in W.W. I. He was Past Governor, Past Exalted Ruler and an honorary life member of B.P.O.E. No. 2; Past Governor of the Loyal Order of Moose and a member of Britannia Br. No. 7, R.C.L.
Funeral service will be held on Thursday, March 10, 1977, at 2 p.m. from St. John's Anglican Church Chapel. Rev. Canon Grahame B. Baker officiating. In lieu of flowers, donations may be made to the B.C. Heart Fund, 1008 Blanshard Street. Hayward's Thomson and Irving, Directors.

305 DEATHS and FUNERALS

MARRIOT — On March 8, 1977, at the Royal Jubilee Hospital, George Henry Marriott, aged 59 years, of 1178 Rhoda Lane. He is survived by his loving wife, Florence, at the residnece; 5 daughters, Deborah, Barbara, Carol, Susan and Laurie; 1 son Vincent; 1 granddaughter Michelle; 2 sisters, Florence and Grace, and 1 brother, Bert. He was a member of the F.O.E. in Victoria.
Funeral service in the FAMILY CHAPEL of McCall Bros. on Thursday, March 10, at 12:15 p.m. with the Rev. E. Laura Butler officiating. (Flowers gratefully declined. Donations, if desired, may be made to the Heart Fund, 1008 Blanshard St.)

MOULD — On March 7, 1977, in Victoria, Mr. Frederick George Mould aged 71 years, of 961 Wollaston St., a native son of Victoria. He leaves his loving wife Winnifred; two sons, Peter of Vancouver and Michael of Hull, P.Q.; two grandchildren; one sister, Mrs. Hugh Devereaux of Victoria; six neices and one nephew. He was associated with National Motors for over 40 years.
Funeral service in McCall Bros. Chapel, Johnson and Vancouver Sts., on Friday, March 11, at 1:15 p.m. with the Venerable Archdeacon G. H. Greenhalgh officiating. (Flowers gratefully declined).

MARJANOVICH — In Sidney, B.C., on March 7, 1977, Mrs. Theresa Angline Marjanovich, age 78 years. Lifetime resident of Sidney, late residence 2210 Ardwell Avenue. Predeceased by her husband, Michael in 1959. She leaves her son, Alexander, Sidney, B.C.; daughters, Mrs. J. (Gertrude) LeBrun and Theresa, Sidney, B.C., Mrs. J. (Helen) Little, Trail, B.C.; 10 grandchildren; 10 great-grandchildren; brother, John Segalerba, and sister, Catherine Peterson, Port Alberni, B.C.
Mass will be celebrated in St. Elizabeth's Church, 10030 Third Street, Sidney, B.C. on Thursday, March 10, 1977, at 11:00 a.m. Rev. Father R. C. Cunningham celebrant. Arrangements by the Sands Funeral Chapel of Roses, Sidney, B.C.
SANDS—SIDNEY

NEALE — At Nanaimo, B.C. on Friday, March 4, 1977, Mrs. Leora Emily Neale aged 67 years of Qualicum Beach and formerly of Seabright, N.S. She leaves her husband George M.; 2 daughters, Joyce Beynon of Richmond and Judith McCandless of Kelsey Bay; 4 grandchildren.
Funeral service in McCall Bros. Chapel, Johnson and Vancouver, on Wed., March 9 at 1:30 p.m. (Flowers gratefully declined. Donations, if desired, may be made to the Cancer Institute, 857 Caledonia Ave.) Accompanied to Halifax, N.S. for interment.

ROSS — On March 7, 1977, Charles Ayres Ross aged 94 years, born in Abelene, Kansas, U.S.A., he resided in Saskatchewan for many years before coming to Victoria in 1934. Predeceased by his loving wife Edith in March 1974 and his son Merville in April 1964, he is survived by his daughter, Mrs. Dorothy O'Donnell of Victoria; 8 grandchildren and 5 great-grandchildren; a sister Myrtle of Seattle and a brother Leslie of Indiana, U.S.A.
Funeral service in McCall Bros. FLORAL CHAPEL, Johnson and Vancouver Sts. on Friday, March 11 at 11:00 a.m. with Mr. J. W. Robertson officiating. Interment at Royal Oak Burial Park.

RUSSELL—Leslie Eyles, age 34 years, suddenly in the Vancouver General Hospital following a courageous battle. Born in Belfast, N. Ireland and a resident of Duncan, Chemainus and Crofton the past 20 years. He was predeceased by his father Leslie Davis Russell. He leaves his loving mother, Maureen, his wife Noreen, son Kevin, daughters Cynthia and Kimberley, brother David, sister Jennifer and family.
Funeral services Thursday March 10, 1977 at 2 p.m. in Westholme Anglican Church, Westholme, B.C. Rev. J. Titus officiating. (Cremation). Flowers declined with thanks, donations may be made to the Vancouver Island Kidney Patients Assoc., P.O. Box 5145, Postal Station B, Victoria. Arrangements through Memorial Society of B.C. and FIRST MEMORIAL SERVICES LTD.

SANDERS — On March 4, 1977 in Victoria, Mr. Francis E. Sanders aged 71 years of Tillicum Lodge, a resident here for 60 years. He leaves 1 brother, William Sanders of Victoria; 2 sisters, Dorothy Carlson and Ada Spaven of Victoria; nieces and nephews.
PRIVATE funeral service at the FAMILY CHAPEL of McCall's (Flowers gratefully declined).

SMITH — Passed away Sunday, March 6, 1977, Edna May Smith, beloved wife of James Smith, born April 28, 1911 in Medora, Manitoba. She also leaves her daughter, Jane Elizabeth; 2 grandchildren, Alex and Jennifer; a sister in Seattle and a brother in California.
Funeral service in the FAMILY CHAPEL of McCall Bros. on Thursday, March 10 at 2:30 p.m. with the Rev. N. Archer of Emmanual Baptist Church officiating. (No flowers by request. Donations, if desired, may be made to the Cancer Fund, 857 Caledonia Ave.)

STILLINGS — In Edmonds, Wash. on March 1, 1977, Mr. Herbert Stuart Stillings age 55. Husband of Rita M. Stillings (formerly Rita M. Thompson of Victoria). Father of John and Deborah Stillings at home and Mary Markhart of Seattle and Gale Bagby of Burien.
Services were by the Past Exalted Rulers at Lynnwood Elks on March 5, 1977. Interment at Floral Hills with prayers by Father Robert Russell.

TERRY—On March 7, 1977 at the Royal Jubilee Hospital, Nancy Terry of 1202-647 Michigan St., aged 60 years. She is survived by her loving husband Bill at the residence; 1 daughter, Shirley M. of Victoria; 1 son Richard W. and daughter-in-law Susan of Surrey, B.C.; 2 grandchildren, Ronald and Christene; 1 brother and sister-in-law, W. Arthur and Jessie Rhodes of Hanforth, Cheshire, England; other brothers and sisters-in-law in Southern England; nieces and nephews and many friends in Victoria.
Funeral service in the FAMILY CHAPEL of McCall Bros. Thursday, March 10 at 11:15 a.m. with the Rev. Canon R. C. Henstock officiating. (Flowers gratefully declined. Donations, if desired, may be made to the Kidney Foundation, c-o cashier's office, 1900 Fort St.)

309 IN MEMORIAM

ANSLEY — In loving memory of our dear daughter and sister, Diane who passed away March 9, 1973.
Nothing but memories as we journey on
Thinking of the past and our loved one gone
None knows the depths of our deep regret
But we remember when others forget.
Loved and sadly missed by Mom, Dad, sisters Debbie, Sandy and daughters Lora and Kaycie Lynn and grandmother and nephews.

GANNER, Raymond — In loving memory of a beloved father and grandfather who passed away March 9, 1971.
Loving and kind in all his ways
Upright and just to the end of his days
Sincere and true in his heart and mind.
Beautiful memories he left behind
Lovingly remembered and sadly missed by his daughter, Loretto, son-in-law Don and grandchildren Myrtle and family and Colleen.

THEY SHALL GROW NOT OLD AS WE WHO ARE LEFT GROW OLD, AGE SHALL NOT WEARY THEM, NOR THE YEAR'S CONDEMN, AT THE GOING DOWN OF THE SUN, AND IN THE MORNING, WE WILL REMEMBER THEM.
WITH GRATITUDE, SANDS

310 FUNERAL DIRECTORS

McCall's

THURSDAY
COX, Mrs. Violet
10:00 a.m.—FAMILY CHAPEL
TERRY, Mrs. Nancy
11:15 a.m.—FAMILY CHAPEL
MARRIOTT, Mr. George Henry
12:15 p.m.—FAMILY CHAPEL
TAIT, Mrs. Phyllis Madge
1:15 p.m.—FLORAL CHAPEL
GAWNE, Mr. William James
2:15 p.m.—FLORAL CHAPEL
SMITH, Mrs. Edna May
2.30 p.m.—FAMILY CHAPEL
LINDSAY, Mr. John Alfred
3:45 p.m.—FLORAL CHAPEL
FRIDAY
ROSS, Mr. Charles Ayres
11:00 a.m.—FLORAL CHAPEL
MOULD, Mr. Frederick G.
1:15 p.m.—FLORAL CHAPEL
HOPKINS, Mrs. Rose Grace
2:00 p.m.—FAMILY CHAPEL
BRYANT, Mr. James
3:00 p.m.—ESQUIMALT UNITED CHURCH
DRESSER, Mrs. Betty Ina
3:15 p.m.—FAMILY CHAPEL
PRIVATE SERVICE
SANDERS, Mr. Francis Edward
TO BE ANNOUNCED
BUDD, Mr. William Clarence

McCALL BROS.
Floral Funeral Chapels
385-4465

Sands

SEVEN CHAPELS
SERVING
VANCOUVER ISLAND
Sensible Prices
Dedicated Service
For Information In
Victoria Phone
388-5155

MEMBER BY INVITATION
NSM NATIONAL SELECTED MORTICIANS
VICTORIA, 388-5155
SIDNEY, 656-2932
COLWOOD, 478-3821
NANAIMO, 753-2032
DUNCAN, 746-5212
LADYSMITH, 245-2331
Removal And
Service Arrangement
Covering Vancouver Island
A Division of Sands

IFC INTERNATIONAL FLIGHT CARE
Specializing in
forwarding to or from
anywhere
WORLD WIDE FUNERAL
INFORMATION SERVICE
call collect (604) 388-5155
or cable
"Mortuary Victoria"
A Division of Sands

Hayward's (B.C. Funeral Co.)
Thomson & Irving
Funeral Chapels
1625 Quadra St.
386-3505

CUNNINGHAM
FUNERAL CHAPEL
1155 Fort Street
Phone 384-5512 or 384-8626
Offering dignified moderate service for all. Geo. S. Cunningham, owner, manager.

FIRST MEMORIAL SERVICES
Serving the Public and Exclusive Undertakers for the Memorial Society of B.C. 658-5244.

311 MONUMENTALS

STEWART MONUMENTAL Works Ltd.
ESTABLISHED 1896
Memorial of Distinction
Marble fireplace and tabletops
1403 May St. 384-3452

MORTIMER'S MONUMENTS
633 DAVID ST. 383-6421
ESTABLISHED 1877
"The Finest in Craftsmanship"

313 FLORISTS

SAVE!!! PERSONALIZED floral work done in my home. Call 382-9034.

SPELL
IT
OUT

When you
have something
to sell, the easiest
way to find
a buyer is to
spell it out
in print!
You do that
by placing a
low-cost
Classified Ad
in the newspaper,
Give us a call
today.
at 386-2121.

NOTICE TO CREDITORS AND OTHERS
IN THE MATTER OF THE ESTATE OF GRACE BOARD COWLIN, late of 2450 West 2nd Avenue, Vancouver, B.C.
NOTICE IS HEREBY GIVEN that creditors and others having claims against the estate of the above-named deceased are hereby required to send them to the undersigned Executor, care of 3371 Oak Street, Victoria, B.C., before the 11th day of April, AD 1977, after which date the Executor will distribute the said estate amongst the parties entitled thereto having regard only to the claims of which he then has notice.
EDWIN PAUL RUSH,
Executor
by his solicitors,
Messrs. Heath & Company.

DEPARTMENT OF INDIAN AFFAIRS AND NORTHERN DEVELOPMENT
PARKS CANADA
TENDER
Contract: WR 2-77
Construction of Day Use Area 1, Fort Rodd Hill National Historic Park
Work Includes:
Picnic Area with tables, trails, toilets, water service, steel fencing and planting
Tender Documents:
Can be obtained from the Contracts Administrator, Parks Canada, Indian and Northern Affairs, 134 — 11 Avenue S. E. Calgary, Alberta T2G, 0X5 (Ph: (403) 231—4538) on deposit of a **$25.00 Certified Cheque made payable to the Receiver General of Canda.**
Documents may be viewed at the office of the Superintendent, Fort Rodd Hill National Historic Park and at the Construction Association Offices in Vancouver, Nanaimo and Victoria, B.C.
Sealed tenders, marked as to content and addressed to the Contracts Administrator at the above address will be received up to:
3:00 P.M. (MST)
Tuesday, March 29, 1977
The lowest of any tender not necessarily accepted.
W. C. Turnbull
Director
Western Region
Parks Canada

SUB-TRADE TENDERS REQUESTED FOR BRITISH COLUMBIA TELEPHONE COMPANY CAMPBELL RIVER CENTRAL OFFICE, 1977 BUILDING ADDITION ISLAND HIGHWAY, CAMPBELL RIVER, BRITISH COLUMBIA
Selected Contractors:
Storey Construction,
Campbell River
Robinson Construction,
Nanaimo
A & B Construction,
Nanaimo
Hunter Construction Ltd.,
Victoria
will receive bids from all trades for the above job.
Amalgamated Construction Association of B.C. Depository Bid System will be used for: Paving, Masonry, Roofing and Sheet Metals, Structural Metals, Resilient Flooring, Stucco, Painting, Heating and Ventilating, Plumbing and Electrical trades.
Drawings and specifications available for inspection at the offices of Amalgamated Construction, Vancouver; Construction Association of Victoria; Construction Association Nanaimo; Construction Association, Campbell River; and at the offices of the General Contractors after March 14, 1977.
Subtrade depository tenders close April 5, 1977, at 3:00 p.m., Pacific Standard Time, at the Victoria Bid Depository, 1075 Alson Street, Victoria, B.C.; the Vancouver and Lower Mainland Bid Depository, 2675 Oak Street, Vancouver; The Nanaimo Bid Depository, 2232 Wilgress; and the Campbell River Bid Depository, 1180 Ironwood Road. General Contractors' tenders close at the office of the Architects April 7, 1977, at 2:00 p.m. Pacific Standard Time.
SIDDALL DENNIS WARNER —ARCHITECTS
2659 Douglas Street,
Victoria, B.C.
V8T 4M3

NOTICE OF APPLICATION FOR CHANGE OF NAME
NOTICE is hereby given that an application will be made to the Director of Vital Statistics for a change of name, pursuant to the provisions of the "Change of Name Act," by me: Cynthia Julie Baluch of 707 Esquimalt Rd. in Victoria, in the Province of British Columbia, as follows: To change my name from Cynthia Julie Baluch to Cynthia Julie Ammann.
Dated this 7th day of March, A.D. 1977.
Cynthia J. Baluch

Bully Probe 'Moving'—Stables

District 61 superintendent Alan Stables has formed a committee of school principals — and is forming another of parents — in his investigation into school bullying.
"We're moving on it," he said Monday.
He is also framing a questionnaire that will be distributed throughout the district. He will be ready to give the board a progress report at the March 28 meeting.
But the investigation won't be wrapped up by then, he said.
"If it was that simple, there wouldn't be any bullying."
The report was commissioned by trustees after a number of parents told last month's board meeting of a number of incidents of bullying in or near schools.
Trustees want to find out the extent of the bullying.

KILSHAWS
1115 FORT ST.
AUCTION
FRIDAY, 7 P.M.
Chester Stes.
Hide-A-Beds
B.R. Stes.
GIBBARD
Twin BR Ste.
MALCOLM
Twin Beds
Pr. Matching
Loveseats
Mahog.
China Cabinet
Cedar Chest
Nest of Tables
9-PCE.
OAK DR STE.
Round Oak Table
and Chairs
30" Elec. Ranges
Auto. Washers
New & Used Cpts.
China & Glassware
Over 300 Quality
Lots on View Daily
VICTORIA POLICE
BIKE AUCTION
Fiegard St.
APPROX.
60 BIKES
Sat., March 12th
Viewing 8 a.m.
SALE 9 A.M.
KILSHAWS
AUCTIONEERS LTD.
1115 FORT ST.
384-6441

IGA
At Colwood Corners
1860 Island Highway
Prices Effective March 9, 10, 11, 12
We Reserve the Right to Limit Quantities
OPEN 9-9 (INCLUDING SUNDAY)

GRADE A BEEF CROSS RIB ROAST LB. 87¢
GRADE A BEEF CHUCK STEAK LB. 67¢
SHANK ENDS SMOKED PICNIC LB. 59¢
STEWING BEEF LB. 87¢
EXTRA LEAN GROUND BEEF LB. 87¢
BEEF LIVER LB. 49¢
IGA 24-OZ. LOAF BREAD 2 FOR 89¢
IGA 2 LITRE ICE CREAM 1.19
BLUE BONNET 3 LB. MARGARINE 1.29
RUPERT BRAND 32 OZ. FISH IN BATTER FISH STICKS 1.99
BABIES ONLY BATHROOM TISSUE 4's 89¢
MISS MEW 6 OZ. CAT FOOD 5 FOR 1.00
KRAFT SINGLE PROCESSED SLICED CHEESE 1.49
KRAFT CHEEZ WHIZ 2-LB. JAR 2.49
NORTHERN GOLD CANADA NO. 1 WHITE CREAM HONEY 2 LB. 1.39
QUICK QUAKER OATS 5 LB. 1.29
CHRISTIE PREMIUM CRACKERS LB. 65¢
AUNT JEMIMA PANCAKE MIX 61.7 OZ. 1.09
KRISPEE TRI PACK POTATO CHIPS 55¢
RICE-A-RONIE 8 OZ. 39¢
NABOB 125's DELUXE TEA BAGS 1.89
KRAFT 7¼ OZ. MACARONI & CHEESE DINNER 4 FOR 99¢
FAB 5-LB. BOX DETERGENT 1.79
KRAFT 24 OZ. MAYONNAISE 1.07
BANQUET 11 OZ. CHICKEN, TURKEY DINNER EA. 73¢
ROBIN HOOD ALL PURPOSE FLOUR 20 LB. 2.49
ALLENS 4X3¼ OZ. ORANGE FLAVOUR CRYSTSLS 67¢
DAD'S COOKIES 79¢
McCAIN 12" DELUXE PIZZA 1.89
EAST POINT TINY SHRIMP 4¼ OZ. 79¢
SUNKIST 138's ORANGES 7 LBS 1.00
CANADA NO. 1 CALIFORNIA BULK CARROTS 3 LBS 49¢
CANADA NO. 1 U.S. 20's CAULI-FLOWER LB. 35¢
CANADA NO. 1 MEXICAN TOMATOES LB. 37¢
3-9

Simma Urges Private Takeover of CBC

By IAIN HUNTER
Times Ottawa Bureau

OTTAWA — Vancouver Liberal MP Simma Holt declared Tuesday that the Canadian Broadcasting Corporation should be sold to private interests because of its poor quality and its failure to promote national unity.

Prime Minister Pierre Trudeau said in the House of Commons that he shares Holt's concern that the publicly-owned broadcasting body is not fulfilling its mandate and reported that he has invited the Canadian Radio Television Commission to investigate both the English and French networks.

The outspoken Vancouver-Kingsway MP argued both inside and outside the House that too much attention has been focused on the question of whether there are separatists employed by the CBC's French language network. She said the problem is with the CBC as a whole.

"What's so sacred about the CBC?" she demanded in an interview.

Both Conservative opposition leader Joe Clark and New Democrat leader Ed Broadbent criticized the prime minister in the Commons for "inviting" the CRTC to look into the activities of separatists in the CBC when no specific evidence has been produced on the subject.

The two opposition leaders noted that there have been only vague allegations by cabinet ministers and other Liberals who have called for action to force the corporation to live up to its mandate to promote national unity.

Clark and Broadbent recalled that when opposition MPs in the past have asked for inquiries into alleged wrongdoing or impropriety by the government or its agencies, the prime minister has refused on the grounds that they made no specific charges.

The Tory leader said Trudeau should instruct his minister to make public charges so that Radio Canada employees would have some idea of what they are accused.

The prime minister said it will be up to the CRTC to decide what charges it wants to hear, if it decides to accept his "invitation" to undertake the inquiry.

Broadbent argued that Trudeau should have provided the CRTC with specific instances which he wants investigated "in order to avoid the impresession of creating a Nixon like pressure on the new media of Canada."

Poll Showing Trudeau Ahead Jolted Clark, Tory MP Says

VANCOUVER (CP)— Jack Horner, the Progressive Conservative member of Parliament for Crowfoot, Alta., said Tuesday party leader Joe Clark had taken it for granted that he would become prime minister in the next federal election.

Clark was jolted out of this attitude by last week's Gallup poll result showing Prime Minister Trudeau ahead in national popularity, Horner told a Vancouver news conference.

Horner said he personally never gave too much weight to polls over the last year showing Clark far ahead of Trudeau.

"I think that Clark and his advisers have put too much credence in the polls," Horner said. "I'm the politician who never takes anything for granted."

Clark's attitude was understandable, Horner said.

"I think it was a natural thing," he said. "We all are human beings."

This feeling led to an attitude of "let's not rock the boat," Horner said.

Horner said Trudeau is "playing politics" with the issue of Quebec separation.

"The prime minister was down in the bottom of the barrel last August and he's using the Quebec thing," he said. "It's smart politics."

He attacked Trudeau for saying that he would not try to keep Quebec in confederation if there was a strong desire wihin the province to separate.

Rough Loan Tactics Warned

OTTAWA (CP) — The removal of interest rate ceilings on small loans will leave low-income borrowers at the mercy of "intimidating, rough-house tactics" of finance companies, the National Anti-Poverty Organization (NAPO) said Tuesday.

NAPO said proposed legal remedies for borrowers who think they've been charged an excessive interest for a loan are too costly and too complicated for use by low-income consumers.

"The low-income consumer is the most vulnerable of all consumers and will pay rather than argue," NAPO said in a brief to the Commons social affairs committee, which is reviewing the proposed Borrowers and Depositors Protection Bill.

NAPO represents about 1,800 low-income groups, native people's organizations, tenants associations and consumer advocate groups across the country.

The bill is aimed at giving more protection to borrowers by requiring full disclosure of the costs of a loan at each stage of the transaction and by standardizing the way interest is calculated.

Among other things it would replace the Small Loans Act, which now limits the interest rate to from six per cent to 24 per cent a year on loans less than $1,500. The bill would lift the ceilings but put the onus on the lender to prove in court that an interest rate is justified, if challenged by a borrower.

NAPO said legal costs in a routine case would be more than $2.000 and even if a borrower won, he could not expect to recover all of them.

The bill would also permit a borrower to simply stop paying a loan, forcing the lender to take him to court to prove the rate justified. But NAPO said most finance companies would use other forms of harrassment to collect a loan before turning to the courts.

NAPO's legal counsel said there is serious doubt whether many parts of the proposed legislation are constitutional. If the interest rate ceilings were removed and the courts found the legislation unconstitutional, consumers would be left with no protection.

GROWTH PRESSURE ON BUREAUCRATS

OTTAWA CP) — Treasury Board President Robert Andras said Tuesday the government will probably not be able to continue present low growth rates in the public service for long because of population increases and greater demand for services.

Andras told a Commons committee he did not think the government could sustain rates similar to its projected six-tenths of one per cent growth in the number of man-years of work authorized for the fiscal year beginning April 1.

The government said last month the number of authorized man-years in the next fiscal year would grow by 2,081 over 1976-77 estimates to 323,272. A man-yeyar is the employment of one person for one full year or the equivalent — for example, two persons for six months each.

Polysar's Top Brass Unaware Of Kickbacks—Ex-President

OTTAWA (CP) — The former president of Polysar Internatinal SA said Tuesday some employees of the firm knew about kickbacks paid to cusomers, but the information never reached senior executives.

Robert Dudley, now group vice-president of the government-controlled parent, Polysar Ltd. in Sarnia, Ont., said although he was president of the subsidiary he did not find out about irregular payments until last December.

The Commons public accounts committee now is investigating the payments. An inquiry ordered last fall by the company says the payments gave customers the opportunity to evade taxes and foreign exchange regulations at home and to defraud minority shareholders.

In testimony before the committee, Dudley said until December he thought the payments were discounts for volume sales or normal marketing allowances.

The company inquiry, headed by retired Justice John Aylesworth of the Ontario Appeal Court, said that in several cases the company billed customers at inflated prices, then kicked back the difference between that and the actual price to subsidiaries of the customer or to banks in Switzerland.

The issue first arose in 1973 when former auditor-general Maxwell Henderson wrote to Prime Minister Trudeau outlining the practices. But the company says at that time the question was whether it might be legally or financially liable for making the rebates.

Legal and accounting advice at the time said it was not, but Dudley told the committee he now regretted the matter was not pursued in 1973.

CNR POST REFUSED

OTTAWA (FP) — Paul Gerin-Lajoie, former head of the Canadian International Development Agency, Tuesday was counted out of the running for the chairmanship of Canadian National Railways but is expected to be appointed to another position within a day or two.

A spokesman for the Prime Minister's office confirmed Tuesday that Gerin-Lajoie had been offered but had declined ot accept, the CNR job.

The spokesman said two other positions were being considered and it was expected an announcement would be made shortly.

Gerin-Lajoie left his job as President of the Canadian International Development Agency on March 1. He was replaced by Michel Dupuy, assistant under-secretary of state for external affairws.

Gerin-Lajoie has been negotiating regarding a new appointment since that time.

The spokesman for the Prime Minister's office said Gerin-Lajoie had turned down the CNR job because it did not provide him with sufficient authority.

Robert Bandeen, the president of CNR, is chief executive officer.

The spokesman said he was not aware of any other reason that the former Quebec cabinet minister had declined the CNR job.

There have been widespread reports that several cabinet ministers objected to Gerin-Lajoie's appointment to the CNR job.

However, the PM's spokesman said these rumor swere contradicted by the fact Gerin-Lajoie had made the decision not to accept the CNR job.

He would not say what other positions are being considered.

There has been speculation that Gerin-Lajoie would accept a major ambassadorial posting. perhaps even to replace Jake Warren in Washington.

Warren resigned as of Dec. 31 but has remained at the post under contract.

Opposition MPs Urge Tax Cuts

OTTAWA (CP) — New Democratic Party and Progressive Conservative MPs urged the government Tuesday to reduce income tax for middle- and low-income earners in the March 31 budget.

The proposal come during a Commons debate on an NDP motion condemning "the failure of the government to provide economic leadership."

The motion blamed the government for slow growth in the economy and more than one million unemployed people across the country.

"The situation is deplorable in terms of its effects on people first and foremost." NDP Leader Ed Broadbent said.

The economy should be stimulated by creating jobs and increasing consumer spending power rather than decreasing taxes on corporations, as suggested by Liberals and Conservatives, he said.

Broadbent proposed $1 billion worth of direct tax cuts to replace the current tax-indexing system used by the Liberal government. Tax rates currently decline annually to counter increases in the cost of living.

The NDP measure would mean a tax credit of up to $400 for people earing $5,000 a year or less. The tax credit would decline by $100 for every $500 in earnings to a maximum income of $25,000. After that point, no tax credit would be given because "they need nothing."

The credit would be in the form of a deduction from payable taxes.

Conservative Lincoln Alexander (Hamilton West) did not specify how tax tax cuts proposed by his party would be divided nor what the cut-off income would be.

The debate is one of 25 a year in which opposition parties choose the topic. Some end in a formal vote of no confidence in the government — easily defeated by the Liberal majority — but no vote was called on this one.

Broadbent also proposed more spending on low-income and co-operative housing while Alexander called for building homes "which people can afford."

Other NDP-proposed budget measures included heat-insulation programs for homes and apartments and reactivation of federal capital works programs to create jobs for some 145,000 unemployed construction workers.

Both Opposition parties advocated the government implement the $290 million urban transportation program it promised in the 1974 election.

Alexander said the budget should emphasize jobs by strengthening the private economy rather than by government make-work projects.

painless ear piercing

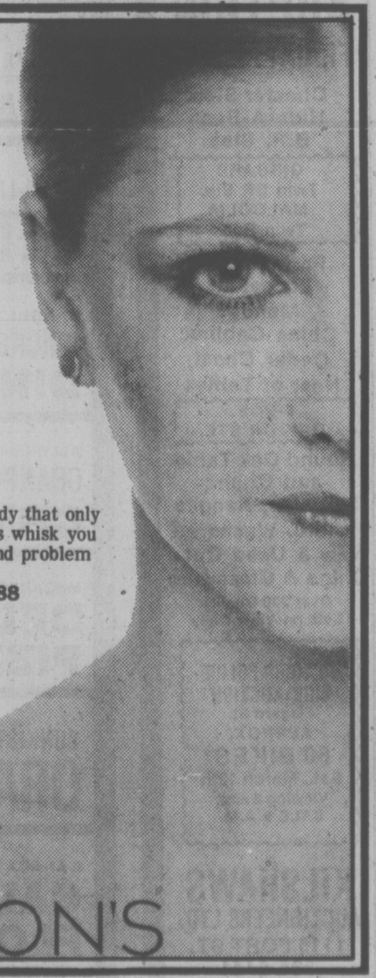

A gentle, painless method by First Lady that only takes seconds. Our trained technicians whisk you through the process. Clinically safe and problem free. No appointment is necessary.
Hypo-allergenic surgical steel studs 5.88
Hypo-allergenic gold plated studs 7.88

Persons under 19 years of age must have a signed release from their parent or guardian.

Ear Pierce Clinic, dept. 225
Floor of Fashion

EATON'S

Eaton's marks down the price on Viking 26" color TV, now at big savings

858.00

See this beautiful Deilcraft French Provincial color console in Burgundy Fruitwood finish. Has automatic push-button tuning control that automatically adjusts color, tint and fine tuning. 31,000-volt chassis with power transformer for even stable power supply, 4"x6" speaker.

Television, Dept. 460, Main Floor, Home Furnishings Building

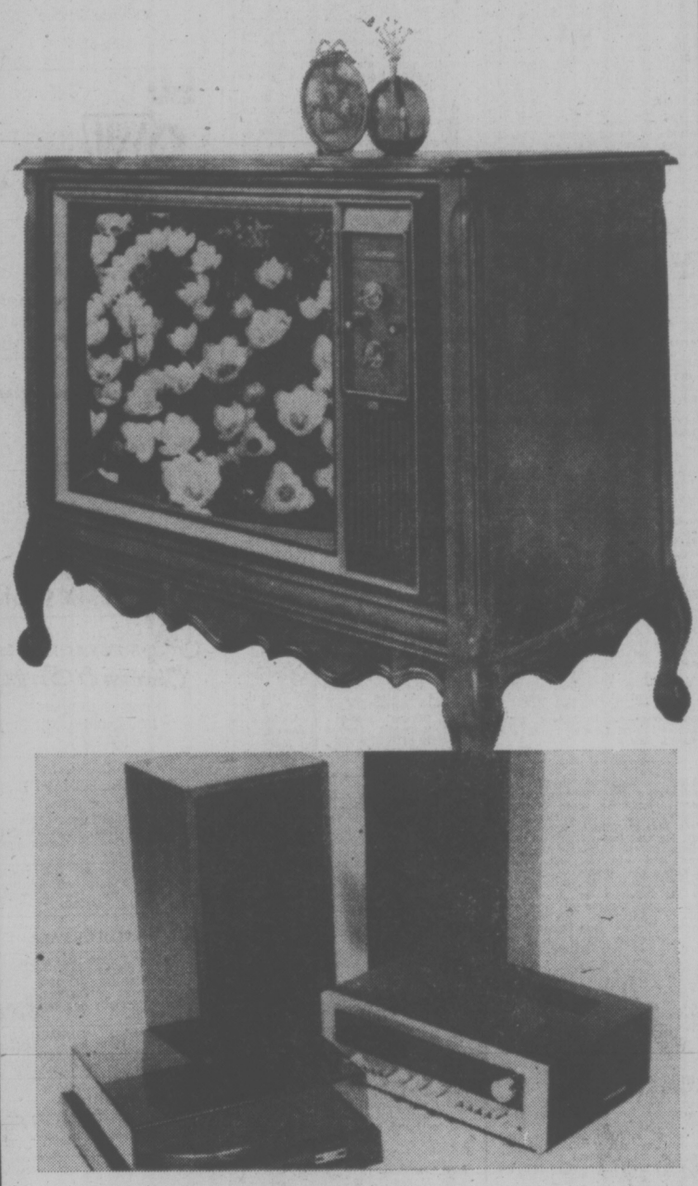

Viking AM/FM mid-fi stereo component system

Has 25 watts RMS per channel, driven into 8 ohms at a frequency range of 20-20,000 Hertz. With auxiliary and tape jacks, loudness control, high/low filters, 2-way ported speakers, 1 8" woofer, 3½" dome tweeter and BSR single play belt-driven turntable. 444.00

Phonograph component stand, in contemporary chrome, glass, wood design, 107.77.

Viking AM/FM electronic digital clock radio

Rely on this AM/FM electronic digital clock every morning. Has snooze button and 0 to 120 minute timer. Includes slide volume control and full-range 3" speaker. All in woodgrained plastic cabinet. 42.99

Viking AM/FM leaf-type digital clock radio

With this Viking clock radio, wake up to music or listen to the morning news. Has tone control, slide volume control and three-hour timer. Easily adds to your home decor in woodgrained plastic cabinet. 31.99

Radio and Stereos, Dept. 460/260, Main Floor, Home Furnishings Building

EATON'S

BUYLINE 388-4373
Store Hours Daily: 9:30 a.m. to 5:30 p.m.
Thurs. and Fri. Shop 9:30 a.m. to 9:00 p.m.

Antique Cars Now Too Rich For Hobbyists

By BURT BERLINER

NEW YORK (AP) — Ten years ago, antique car enthusiast William Jackson of Hummelstown, Pa., paid $1,650 for a modest 1932 Aston Martin. This year, he turned down an offer of $14,500 for it.

In Long Beach, Calif., antique auto renovator Dick Yeo is restoring a 1931 Packard 840 Phaeton, bought recently by a client for $8,000. Renovations will cost $20,000 and the restored car will fetch an estimated $50,000 to $75,000.

Such price increases for collectable cars dismay hobbyists like Jackson, a founder of the International Society of Automotive Historians.

"We lovers of old cars resent the emergence of the antique and classic auto as an investment," he said. "We can't afford them any more."

In the last decade, antique and classic car collecting has become a popular tax-sheltered investment with a 10-per-cent to 20-per-cent annual appreciation rate. Actually, there are three categories of collectable ears:

Antique: cars manufactured prior to 1930;

Classic: expensive, qualityperformance cars, usually custom-built or limited-production models manufactured from 1930 through 1951;

Vintage: popular but lesser quality cars built since the Second World War.

Antique and classic autos are rare and esthetically pleasing. The demand far exceeds the supply. Here are some examples or price growth: In 1972, a 1929 Auburn Boattail speedster brought $20,000; last year, it sold for $43,500. A 1930 Pierce Arrow sports coupe climbed from $4,000 to $19,000 in the same period. A 1936 Packard convertible coupe went from $16,000 to $28,500.

Vintage models, often more affordable, share the same track record: In 1972, a 1957 Chevy Bel Air brought $750; last year it sold for $2,100. A 1953 MG TD Roadster jumped to $4,600 from $2,100. A 1956 Thunderbird went to $5,200 from $2,000.

"We hobbyists are buying relatively new cars now that may become the classics and antiques of the future," said Jackson. "I wouldn't concentrate on these cars if I weren't priced out of the market for antiques."

"I see no evidence of current appreciation rates levelling off," said Dean Kruse, president of Kruse Classic Auction Co., the largest collectable-car auctioneer firm in the United States. The five-year-old family-owned business has increased its commissions by 30 per cent a year.

BUSINESS THRIVING

In its first year, the company conducted seven auctions and made a $69,440 commission representing eight per cent of sales. At its record auction in January, 1976, the company sold 460 cars for $2.5 million and earned $200,000 in commissions.

Hobbyists complain that the rise in the number of auctions and efforts by speculators and promoters to turn car collecting into big business have driven the cost of renovations so high that only syndicates of investors, wealthy collectors and museums can afford parts and labor.

"Inflation in the last decade has forced prices up across the board," contends Kruse. "However, the value of a renovated classic or antique auto remains well above the inflation rate— more than enough to offset increased renovation costs."

Renovation companies say shop rates have risen 400 per cent in 10 years, largely due to increases in the cost of supplies and employee benefits. Increases, however, have failed to discourage customers.

Mounting expenses have forced small shops to expand by offering more services under one roof instead of contracting out specialized work such as painting, steam cleaning and upholstering. Some companies have begun manufacturing their own parts and supplies.

Ten years ago, Hibernia Auto Restoration Inc., in northern New Jersey, was a six-man shop with up to six cars in its stalls at any given moment. Customers paid $4 an hour for labor. Occasionally a complete renovation job brought in $20,000. Today a 17-man staff handles 22 autos at $16 an hour. A complete job may cost $50,000 or more.

Many renovators prefer to work alone.

"This is no assembly-line business—it's an art," said Dick Yeo, who worked as a shop manager for a larger firm but now runs a one-man garage. "When I was manager I had trouble finding qualified workers. So I struck out on my own. Restoration is painstaking, time-consuming work for craftsmen — not businessmen."

The emergence of assembly line renovation companies and the increase in auction sales anger hobbyists who say antique and classic car collecting has deteriorated into a form of speculation.

"There's been too much emphasis on money rather than the love of old cars," said William Bomgardner, manager of the 37,000-member Antique Automobile Club of America.

"If these cars didn't have dollar value, we'd lose 70 per cent of the so-called collectors," said Howard Bennett, owner of the Automobile Restoration Centre of Long Beach, who has 15 antiques and classics. "These people have no real love for the cars themselves."

EATON'S

. . . featuring Creative Crafts
Thursday and Friday, March 10th and 11th

On Eaton's third floor next to the elevator you can expand your knowledge of these fine creative crafting. Instructors with years of experience will be on hand to pass on their skills.

Crochet in Wool or Cotton
Mrs. D. Evans

Learn all the art of this ancient yet still popular art form. enhance your wardrobe or your home, with this exciting craft. Mrs. Evans will be in the department 10 a.m. to 2 p.m. and 3 p.m. to 4 p.m. daily.

Needle Point
Miss Agnes Nicol

Miss Nicol takes you through all the shortcuts and other pointers learned through years of experience. Always popular, get the information you need for satisfactory handling of this charming hobby. 10 a.m. to 3 p.m. daily.

The Art of Macrame
Mrs. Sam Evans

This craft is now enjoying a great resurgence. Learn the ins and outs of Macrame from Mrs. Evans who will demonstrate her art and answer your questions. 11 a.m. to 3 p.m. daily.

It's all happening in Eaton's Fancy Goods Department on the Third Floor, Thursday and Friday.

Store Hours Daily: 9:30 a.m. to 5:30 p.m. Thurs. and Fri. Shop 9:30 a.m. to 9:00 p.m.

EATON'S

sale
Elna
Super
699.00

The Elna SU (Super) is made to meet the demands of each trend in fashion. Combines the advantages of built-in stitches and interchangeable stitch patterns to give a complete sewing program. Includes all stretch sewing, the no-turn buttonholer and decorative sewing with interchangeable discs. Model 62SU.

Sewing Machines, Dept. 570, Third Floor
BUYLINE
388-4373

EATON'S

sale
Elna from
Switzerland
599.00

Has built-in zig-zag, blindhem, no-turn buttonholer, stretch blindhemmer; 7 built-in automatic stitches; 7 built-in tru-stretch stitches; drop-in bobbin with rotary action; and 2-speed transistorized control. Model 72TSP.

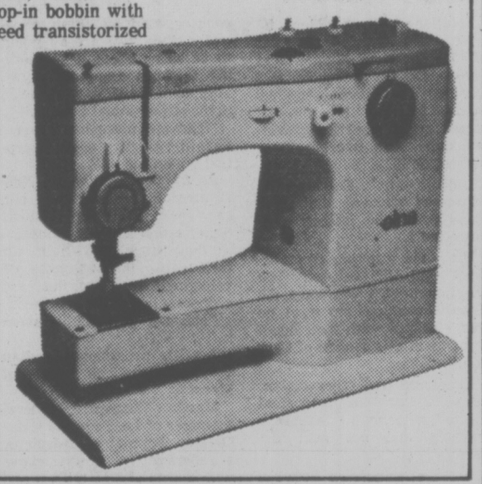

Sewing Machines, Dept. 570, Third Floor
BUYLINE
388-4373

GILSON'S MEATS LTD.
MAYFAIR CENTRE 385-4742
Prices Effective Mon., Tues., Wed. Mar. 10, 11, 12

GRASS FED

CHUCK STEAKS 65¢ lb.
PRIME RIB ROAST 1.19 lb.
CROSS RIB ROAST 95¢ lb.
BONELESS POT ROAST 88¢ lb.

BEEF SAUSAGE 10 lbs. ..... $3.90 49¢ lb.
GROUND BEEF 10 lbs. ..... $4.90 55¢ lb.
PORK CHOPS 10 lbs. ..... $12.90 1.39 lb.
PORK STEAKS 10 lbs. ..... $9.90 1.09 lb.
PORK CUTLETS 10 lbs. ..... $12.90 1.49 lb.

HIND 1/4s Grass Fed 85¢ lb.
SIDES Grass Fed 65¢ lb.
Wrapped and Quick Frozen

EATON'S

sale
Hoover
upright
94.00

Handles all carpet heights from low to shag with the instant rug adjustment. Has edge cleaning suction, big disposable bag, 3 position handle and 2 speed motor. Model 4117.

Vacuums, Dept. 258, Main Floor, Home Furnishings Building
BUYLINE
388-4373

Quebec Future Tied Closely To Acadians'

By EDISON STEWART

MONCTON, N.B. (CP) — Concerned for the future and their role in it, New Brunswick's Acadians are preparing to take a hard look at the situation they may be faced with if Quebec leaves Confederation— and even if it doesn't.

"Changes will necessarily happen," said Donatien Gaudet, president of the Societe des Acadiens du Nouveau-Brunswick (SANB). "I think the majority of Acadians realize that Canada will never be the same, but what they'd like to know is what it's going to be."

Many other Acadian leaders — though a few like Mr. Gaudet are glad Quebec has decided to take its future into its own hands—share the concern for the future.

"Whatever is done," said Mr. Gaudet, "we want to know where we are going and what role we could play."

"Anything can happen, so we have to look as objectively as possible at the situation—the actual situation—the future and possible solutions. And there is more than one There are quite a few."

Some of the ideas—such as a separate Acadian province or union with an independent Quebec, appear unlikely, placed as they are at the very end of a list of other possibilities.

More likely subjects SANB is studying or plans to examine include:

—The much-discused but still unfulfilled idea of Maritime union, which would make the Acadians a smaller minority in a larger province.

—The constitution and how it might be improved.

—Duality, which would mean the separate administration of government services. This system already exists in the education department, which has deputy ministers for each of the two major language groups.

The goal is complete equality in all sectors of New Brunswick society, a goal Mr. Gaudet said is not and will not be fulfilled by the province's Official Languages Act because it doesn't place Acadians on an equal footing with their Englishspeaking counterparts.

SANB is particularly disturbed at the province's intention, when the last sections of the act are implemented this July, to avoid quotas based on language and the society now considers too few positions will require bilingualism.

It is also concerned, said Mr. Gaudet, with the failure to implement municipal bilingualism in the Moncton area, which, like the province, finds one-third of its population Acadian.

"If we can't have it (bilingutlism) in Moncton, we can't have it in New Brunswick," said Mr. Gaudet. "It's just a big farce. And if we can't have it in New Brunswick, why try it in Canada?"

So SANB sees duality as the only solution within the existing political system, because then "we have our own people working for our own people."

Both Sides Must Be Fair

But while the future of the Acadians is in large part up to themselves, he said, the future of the country is largely up to the anglophones.

The president of Universite de Moncton, the largest French-language university east of Quebec City, agrees. Jean Cadieux said English-Canadians must "show how much they want to be fair and reasonable."

Solutions to the problem, he said, might include a renewal of the union of Upper and Lower Canada (Ontario and Quebec) in 1840. Another might be the creation of larger, more powerful provincial units, with five provinces instead of 10.

Unlike Mr. Gaudet, he expressed no fear that Acadians might be lost in such large units.

"It is not a matter of statistics," said Mr. Cadieux. "The question is: Do you want the French-speaking group to be living happily with their counterparts in this section of Canada."

Language and other rights, he said, "are an ideological matter we should deal with honestly and not with figures."

A new partnership between the two major language groups is also suggested by Gilbert Finn, president of Assumption Mutual Life Ltd., an Acadian company with more than $100 million in assets.

"I know of no other institution that has not been re-examined in the last 10 years," said Mr. Finn, noting that the Canadian federation has lasted for more than 100 years without major changes.

"It's just good business and natural to have a good look at it," he said.

Some sort of rearrangement, perhaps greater decentralization of authority, is not too big a price to pay to save the country, said Mr. Finn, especially since "we are all going to be sorry about it" if nothing is done. But such a realignment should not all be in favor of provincial powers.

"The provinces have to realize the country needs a central government."

As for the Acadians in New Brunswick, he said they can survive in whatever political organization Canada adopts—if they work and fight for their cause through more involvement in the political and economic life of the province.

"I'm not pessimistic about it."

Another prominent Acadian businessman has different ideas.

Martin Legere, general manager of La Federation des Caisses Populaires Acadiens, a federation of credit unions with assets of $155 million and 140,000 members, said he thinks Quebec's separation "would cause problems for us" and for other French-speaking minorities in Canada.

Maritime Union a Tragedy?

Maritime union would be a further tragedy, said Mr. Legere. It would mean "a long, long fight even to preserve what we have" unless Acadian rights were specified beforehand. "And even this doesn't mean they would be adhered to."

He also expressed doubt whether an Acadian province would be a solution to Acadian problems.

You don't create a province with 215,000 people, said Mr. Legere, when they are spread from Edmundston in the northwest to Moncton in the southeast, with many English-speaking sections between.

"This is not logical. We have to be logical and we have to have a little bit of business sense."

He takes some comfort from his belief that most Quebecers do not want to separate.

"I personally feel they voted for a change of government."

Dr. JeandPierre Lanteigne, leader of the six-year-old Parti Acadien, said the future for Quebec lies in independence and expressed hope that some of the Parti Quebecois' success will rub off on his party.

There is only one way out for the French minority in this country, said Dr. Lanteigne, and that is to gain some autonomy. Just how much the socialist-leaning Parti Acadien will propose is to be decided at a policy convention this spring.

Dr. Lanteigne said more and more people are realizing "that Acadians have a political party of their own that could be a vehicle for their aspirations." But he conceded that support for the party still is small; according to his own calculations, less than six per cent of the Acadians eligible to vote in the last provincial election supported his party.

More successful French-speaking politicians here do not share his views about the future. Treasury Board Chairman Jean-Maurice Simard, one of the five French-speaking members of the Progressive Conservative cabinet of Premier Richard Hatfield, agrees with those who say "it is maybe time to change the pact of Confederation," recognizing Quebec—his native province—as different, as "a nation."

But he said he strongly believes these people can be accommodated without separation.

Neither does he believe in an Acadian province, urging Acadians instead to exercise their influence through the existing political system.

The senior native Acadian in the cabinet, Natural Resources Minister Roland Boudreau, agrees.

"I don't believe separation is of any value either to Quebec or Canada," he said. "There is no doubt we should fight back.

"I am one of those Acadians who feels we should not join them. We don't want to be another Gaspe."

EATON'S

sale built-in dishwasher 528.00

Sale-priced KitchenAid by Hobart has 3 pushbutton cycles — soak, full cycle and rinse/hold; Spacemaker racks; automatic rinse dispenser; action indicator dial; 4 adjustable dividers; and large silverware basket. White, avocado or gold.

Dishwashers, Dept. 256, Main Floor, Home Furnishings Building

EATON'S

sale 13.4-cu.-ft. refrigerator 478.00

A good buy on Moffat's frost-free fridge at Eaton's. It's got 108 lbs. freezer capacity; two 10-position adjustable shelves; twin porcelain crispers and meat drawer; butter conditioner and cheese compartment plus storage in both doors.

Refrigerators, Dept. 259, Main Floor, Home Furnishings Building

EATON'S

sale self-cleaning Moffat range 548.00

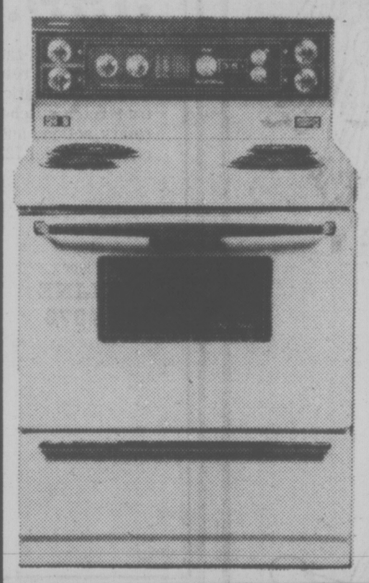

Features include Perolytic self-clean oven, rotisserie, digital clock, 2 appliance outlets (one timed), glass backguard with full fluorescent light and Eaton's special low price.

Ranges, Dept. 256, Main Floor, Home Furnishings Building

EATON'S

sale 16.2-cu.-ft. refrigerator 548.00

Now's the time to save on Moffat's family-size frost-free fridge. Has 143 lbs. freezer storage, two 10-position adjustable shelves plus one fixed shelf, cantilever door shelves, roll-out wheel kit plus butter conditioner and cheese compartment.

Refrigerators, Dept. 259, Main Floor, Home Furnishings Building

EATON'S

sale KitchenAid dishwasher 478.00

From Hobart. The front-loading dishwasher with 2 cycles — full cycle and rinse and hold. Needs no installation and has Hobart's exclusive Hydro-sweep action. White, avocado or gold. Porcelain on steel top.

Dishwashers, Dept. 256, Main Floor, Home Furnishings Building

EATON'S

sale 30" Moffat electric range 368.00

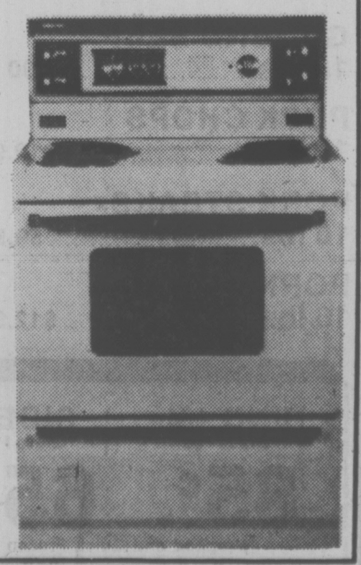

Eaton's special sale price gives you automatic oven preheat, two 8" and two 6" deluxe elements, infinite heat switches, automatic in-line clock, porcelain backguard with full width fluorescent light, spacious storage drawer and much much more.

Ranges, Dept. 256, Main Floor, Home Furnishings Building

Greenpeace Adolescent Years Are Past

VANCOUVER (CP) — The Greenpeace Foundation has come of age. It began with the United States Atomic Energy Commission in the Aleutians, rocked and rolled through puberty with the French navy in the South Pacific and reached maturity against Soviet and Japanese whaling fleets, Norwegian and Canadian seal hunters.

The Vancouver-based movement has had a seven-year evolution—germinated in the hippie-yippie 1960s and fertilized by the youthful outrage against technological man's apparent lemming-like determination to wreak an ecological holocaust on a finite planet.

The foundation first hove into world-wide view in the fall of 1971 when members tried to sail within 12 miles of Amchitka, an Aleutian island earmarked by the Atomic Energy Commission for an underground nuclear test.

The attempt collapsed in a confusion of arrests, mechanical failures and dissension. Greenpeace had its first taste of global media coverage, however, enhanced by notables such as actor John Wayne, who railed at what he called the long-haired ecofreaks for nosing into U.S. affairs.

Amchitka has since been declared a wildfowl refuge and the U.S. has banned all nuclear testing outside its continental borders.

Greenpeace sent David McTaggart and his 38 - foot ketch Vega into the South Pacific in 1972-73 to protest French atmospheric nuclear testing on Mururoa Atoll.

That effort also failed, but not before extensive news coverage of a claim by McTaggart that his boat had been rammed by a French destroyer and that French sailors had boarded Vega in international waters and assaulted her skipper and crew.

McTaggart took the navy to court, won his case for damages to Vega, but still is struggling for compensation for an eye injury he claims to have received at the hands of truncheon-wielding French sailors.

The French have stopped atmospheric nuclear testing.

Last year world attention was again riveted on Greenpeace as the group turned its activities homeward to the annual harvest of seal pups on the ice floes to the north and east of Newfoundland.

A Greenpeace plan to ruin the prized white pelts with organic green dye was thwarted when Fisheries Minister Romeo LeBlanc rammed through an order-in-council prohibiting the move.

Greenpeace helicopters were seized at the sealing grounds and local residents displayed resentment towards the invaders.

But if the protest was ineffectual in stopping the slaughter (168,000 pups were bludgeoned), it did focus international press attention on the issue to the chagrin of the Canadian and Norwegian governments.

Greenpeace also used the converted 153-foot minesweeper James Bay later to chase Soviet and Japanese whaling fleets around the Pacific for more than two months.

Greenpeace claimed that at least 90 whales had been saved and perhaps 300 more, but once again symbol outweighed practical gain.

This year, the sealers and whalers are in for another public rendezvous with Greenpeace.

It is an expensive business.

John Frizell, a foundation board member, says all creditors should be paid off by June, leaving a $75,000 bank loan outstanding.

The only full-time paid employees are a book-keeper and an office manager—the rest are volunteers.

Bob Hunter, 34, foundation president, survives on his wife's income. A former columnist for Vancouver Sun, he lectures on ecology and remits fees to the foundation.

This year's protests in Newfoundland and the Pacific are budgeted at about $200,000.

"The biggest single source of revenue is unsolicited donations," said Frizell in an interview.

Greenpeace boasts a membership of about 8,000, with 13 active offices in places such as San Francisco, Montreal, Melbourne, Hawaii, Washington, London and Nashville, Tenn., and in Japan. Two dozen branches are scattered mostly in Canada and the U.S.

Kennedy Probe Head Resigns

WASHINGTON (AP) — The U.S. House of Representatives overwhelmingly accepted Tuesday the resignation of Henry Gonzalez as chairman of its assassinations committee. Representative Louis Stokes was appointed to take over as chairman of the committee which is investigating the assassinations of President John F. Kennedy and Dr. Martin Luther King.

LAW MODIFIED

OTTAWA (CP) — Proposed revisions to federal patent laws published by the corporate affairs department last year are being modified in response to about 250 briefs received on the changes, says Tony Abbott, federal consumer and corporate affairs minister.

Among the more significant changes are a rejection by Abbott of the proposal that a new patent law operate for only a 10-year interim period pending research into whether Canada needs a patent system at all.

A statement from the corporate affairs department says Abbott favors a continuing patent act.

In addition, the minister rejected a proposal that would entitle employee-inventors to recover control over patent rights for their own inventions if the employer did not put them to commercial use.

Companies suggested they would remove their research operations from Canada if this became effective, Abbott noted and "this is certainly not an appropriate effect for a revised patent law."

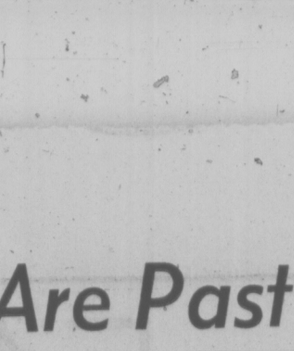

Ken Curl,
Area Manager,
Women's Shoes

"Have we got a shoe buy for you! Eaton's Canada Wide Special of women's Spanish and Italian casuals in 3 styles. Slip-on casual, 3 eyelet tie casual or sling-back sandal in supple, hand-crafted leathers. In full and half sizes 6-9. And our price is so low that we'll refund the difference if you find them for less anywhere else in town. I guarantee it."

18.99

I guarantee it!
K. Curl.

Women's Shoes, Dept. 238.
Floor of Fashion

A. Slip-on casual with moccasin vamp and self-keeper. Covered wedge heel and crepe sole. Tan or navy leather

B. Moccasin vamp three-eyelet tie casual. Natural plantation crepe sole. Tan leather.

C. Closed toe sling-back sandal has a peaked vamp with self-keeper and interlace trim. Covered wedge heel and crepe sole. Tan or bone/brown.

EATON'S BUYLINE 388-4373. Store Hours Daily: 9:30 a.m. to 5:30 p.m. Thurs. and Fri. Shop 9:30 a.m. to 9:00 p.m.

EATON'S

SPRUCE UP YOUR HOME

With These Aluminum Improvements Through Eaton's

Kenitex miracle coating in one quick application

It's shot from a gun under high air pressure. 20 times thicker than paint. Fills cracks, holes, hides ugly flaws. Applied without fuss, muss or odor in one low cost application. Kenitex textured coating material is guaranteed for fifteen years against chipping, flaking or peeling from the underlying surface.

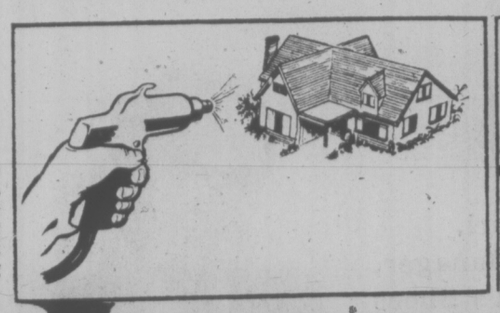

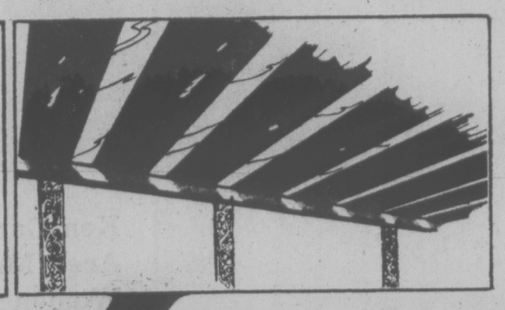

Aluminum sundeck covers with skylight panels

Give lighting in the shaded corners of your sundeck with custom built all aluminum cover. Heavy extruded aluminum framing with baked enamel finish and built-in gutter and drainage system. Aluminum columns in a variety of designs.

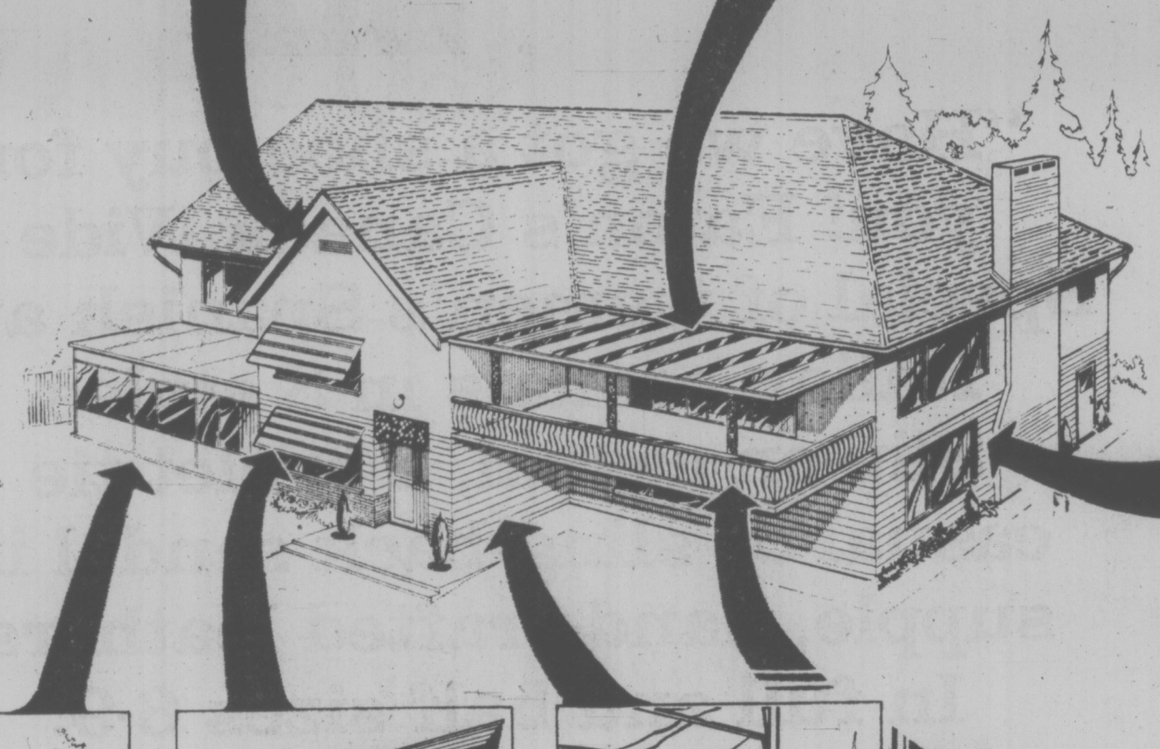

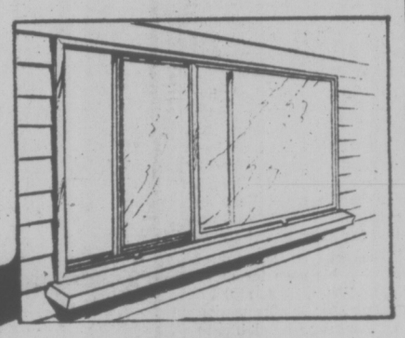

Aluminum replacement windows

Help prevent expensive heat loss with replacement windows. Aluminum windows have baked enamel finish and sliding vents that roll on wheels for ease of operation. Custom installation is usually done in one day. Double insulated glass also available.

Aluminum patio enclosures

Enjoy outdoor fun with indoor comfort with patio enclosures. Custom designed and built for your sundeck or patio. Color keyed panels never need painting and come in 16 colors. Screens are included with all sliding windows at no additional cost.

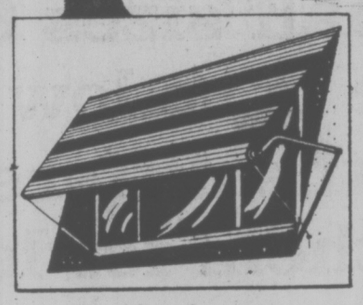

Aluminum roll-up awnings

16 decorator home harmonizing colors to choose from. Mix-match pattern or contrast colors. Custom-made for your windows to give you sun when you want it and shade when you don't.

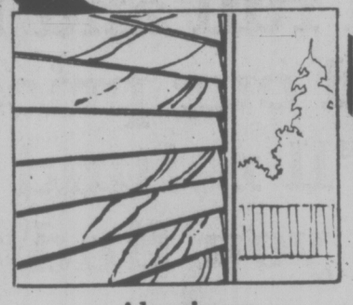

Aluminum siding

Enjoy the economical luxury of aluminum siding with baked enamel finish. Guaranteed for 20 years against blistering, flaking and peeling. Variety of colors available.

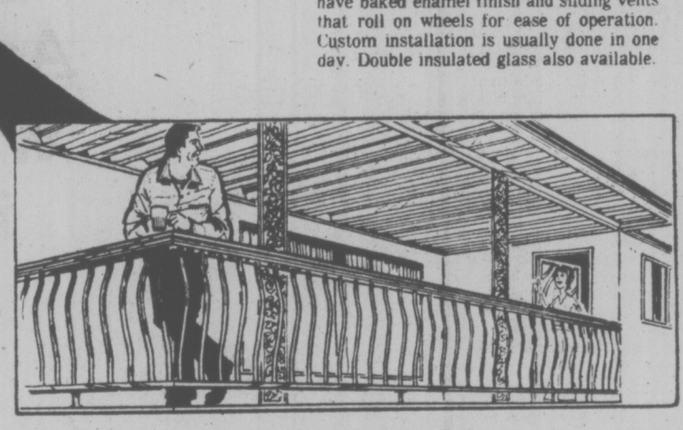

Labour Saving, Strong Aluminum sundeck and patio railing

Aluminum sundeck and patio railings will free you from years of scraping, filling and painting. Custom built to fit around your sundeck or patio. Made to the height you want. This is a great partner for the sundeck cover.

Installations Performed by Qualified Tradesmen and Guaranteed by Eaton's

SAVE 10%

On Materials Required for 5" Continuous Aluminum Gutters and Aluminum Soffit System When you order before March 24th

Here's your chance to save 10% on cost of materials if you place your order for this beautiful, practical, carefree aluminum guttering, installed on your home, before March 24th, 1977.

These attractive gutters have a baked enamel finish that will not crack, chip or peel. Custom installed and Guaranteed by Eaton's.

You can make the same 10% savings on materials, for the all aluminum soffit and facia board covers, which complement the aluminum guttering. The same time limit on ordering applies.

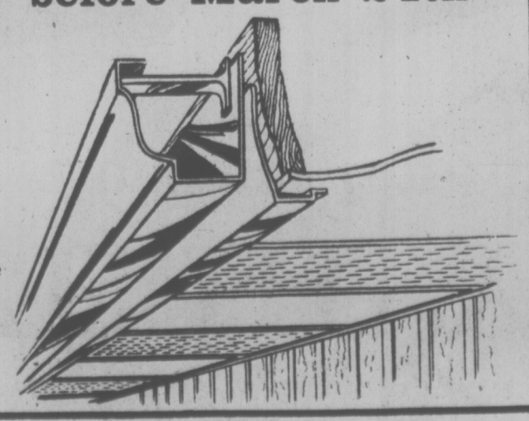

PHONE NOW FOR A FREE ESTIMATE AND DESIGN SERVICE

388-6407

EATON'S

HOME IMPROVEMENT CENTRE

Use Your Convenient Eaton's Account Card

Good Company
Paul Mann 10 till 2pm
CFAX 1070

93rd YEAR, No. 227 ★★★

Victoria Times

VICTORIA, BRITISH COLUMBIA, WEDNESDAY, MARCH 9, 1977

15 CENTS DAILY, 30 CENTS SATURDAY

#1 IN NEW VEHICLE SALES ON VANCOUVER ISLAND
PETER POLLEN FORD

CUBA BAN LIFTED

Carter Ends Travel Limits

Times News Services

WASHINGTON — The Carter administration has decided to eliminate restrictions on American travel to Cuba, Vietnam, Cambodia and North Korea.

In addition to removing the prohibition on using a U.S. passport for such travel without special permission, the treasury department bans on business transactions — including paying hotel bills — are expected to be lifted, U.S. officials said.

The decision, which one official called "long overdue," does not so much signal changes in U.S. policy towards the four nations as it reflects President Carter's commitment to freedom of movement for U.S. citizens, officials said.

The executive order imposing the restrictions must be renewed every six months. The current order expires on March 18 and it will simply be allowed to lapse.

The four are the only nations to which the government presently seeks to bar travel by its citizens.

It always has been possible for members of Congress, journalists, scholars, public health officials, some athletes and some people traveling for humanitarian reasons to get the restrictions removed from their passports.

Numerous business executives, tourists and other Americans are expected to apply for trips in the coming months.

The lifting of travel restrictions is the first concrete action the Carter administration has taken toward better relations with Cuba. Next on the agenda are talks about extending the anti-hijacking treaty that is due to expire April 15.

In a related incident Carter termed inappropriate the apology venture by a U.S. diplomat for alleged United States involvement in the overthrow of a left-wing Chilean government.

In repudiating the statement on Chile by United Nations envoy Brady Tyson, Carter acknowledged the United States has been at fault in some instances for infringing on human rights accords. But he did not put the 1973 overthrow of Chilean President Salvador Allende in that category.

Tyson said in Geneva he exceeded his instructions but did not act contrary to them in apologizing for what he said was American involvement in the ousting of Allende.

$1 MILLION LEISURE BOOM

The shorter work week and the resulting increase in leisure time has made recreation a million-dollar facet of municipal business.

There's something for everyone throughout the Greater Victoria area and Times reporter Paul Moss, in a three-part series which starts today on page 15, take a long look at what's going and what it's costing the taxpayer.

Moslems, Jews Held Hostage

WASHINGTON (AP) — Gunmen were reported to have taken over a Moslem centre on Embassy Row today, taking hostages. Earlier gunmen invaded a Jewish Organization in downtown Washington and were holding a number of hostages. Their demands were not known, nor was it clear whether the two episodes were connected.

In Warrensville Heights, Ohio, meanwhile, a black gunman holding a diabetic police captain hostage surrendered as promised today following President Jimmy Carter's televised news conference in which the president said publicly he would talk to the gunman.

Carter said in his news conference that he would talk to the gunman, Corey Moore, 26, if Moore released Capt. Leo Keglovic, 48, but acknowledged such action could set "A dangerous precedent."

COSTLY CUPPA

LONDON (AP) — The traditional British cup of tea will double in price by this summer because the cost of tea is about to soar all over the world, partly because people are switching to it from high-priced coffee, tea dealers said Tuesday. The wholesale price of tea at London auctions already has doubled in the year ending March 1.

Snow Powders Malahat

Continued unsettled weather but no immediate snow in Greater Victoria is forecast by the weather office today on the heels of almost an inch of rain Tuesday.

About three inches of snow fell in the Malahat-Shawnigan-Lake Cowichan district overnight, requiring motorists to use snow tires and chains.

A weather office spokesman said a series of disturbances from the Pacific will continue to bring stormy conditions to the Mainland and Vancouver Island, with intervals of warmer, perrhaps sunny breaks at least until Friday.

But conditions may deteriorate further Friday with cooler temperatures and the possibility of snow.

From Sunday through Tuesday more than 20 mm of rain was recorded daily at Patricia Bay airport weather station.

Meanwhile, new snow in abundance — and the best conditions of a miserable season — were reported Tuesday by ski resorts serving the Vancouver area.

The welcome snowfall, although too late for rejoicing, was general — at Grouse Mountain, Mount Seymour, Hollyburn and in the Whistler ski country.

A Hollyburn Ski Lodge employee said more than a foot of new snow had fallen in the cross-country ski areas nearby.

"Conditions are the best this year. Definitely," he said. "Business has gone away up."

'French Charter' In Que.

Times News Service

QUEBEC CITY — Premier Rene Levesque says his Parti Quebecois government will adopt a "French charter" and set up a special study group to define the precise independent relationship Quebec wants with the rest of Canada.

In an "inaugural speech" opening a new sesion of the Quebec legislature Tuesday, Levesque said the National Assembly will also deal with a new law to permit the holding of a public referendum on Quebec separation.

Levesque, who departed from tradition by reading the inaugural address himself, said the new language law replacing Bill 22 will be the major pillar in his government's policy of affirming Quebec culture.

But while the new law will be a "clear and vigorous" affirmation of French, it will also be "serene and generous" to Quebec's Anglophone minority and will allow them to keep their schools and identity, he said.

No details of the new law were given.

Levesque reasserted his government's determination to achieve "national sovereignty."

Only through national sovereignty can Quebec develop fully, he said, reading from the 32-page inaugural address, which traditionally is read by the lieutenant-governor.

Independence does not mean isolation from the rest of the world, said Levesque.

"It means, rather, establishing a new type of association, inspired by models employed by other peoples which have enabled them to co-operate and develop together without permanent tensions, politicial inequalities and the constant spectre of animosity in traditional federalism."

Special Police Squad To Fight Crime Wave

By DEREK SIDENIUS
Times Staff

A stepped-up offensive against stickup men and bandits has been launched by a special Greater Victoria police squad. The Times learned of the team Tuesday as the area recorded its 27th armed holdup or attempt of the year.

The latest incident in the rash of armed or attempted armed robberies occurred when a man armed with a sawed-off rifle got about $300 from th Imperial Inn.

Oscar Napolean Perron and Edward King Krobel were remanded a week without plea when they came before Judge William Ostler.

Judge Ostler signed warrants of committal under the Parole Act for both men.

Perron was released Feb. 18 from William Head while Krobel was released from the B.C. Penitentiary Feb. 25.

A police spokesman said today the special squad played a key part in their apprehension, arriving at the scene within minutes of the 6 p.m. robbery.

The squad found a witness whose information subsequently led police to an apartment at 2120 Cook.

The Greater Victoria Emergency Response Team was called out and while officers cordoned off the street, heavily-armed members of the team entered the building and carried out a room-by-room search.

Finding nothing, they withdrew and detectives set up a stake-out. At 10 p.m. the two suspects returned and were arrested without a struggle.

The Times learned from a senior police official that the special squad was created more than six weeks ago to tackle the surge of holdups, described as perhaps the most serious crime wave in Greater Victoria history.

The squad originally involved eight officers drawn from the four core municipalities and the RCMP in Colwood.

But for the past month, because of manpower pressures on the smaller forces, the team has been pared to four investigators, two each from the Saanich and Victoria police departments.

Victoria police chief Jack Gregory and Saanich police chief Bob Peterson will neither confirm nor deny the existence of the squad.

But another highly-placed police spokesman, in on the setting up of the anti-holdup team, said the squad is in operation.

The Times has also learned that Greater Victoria police chiefs have asked the Co-ordinated Law Enforcement Unit (CLEU) to prepare an analysis of the crime situation here.

The chiefs want to know how organized the criminal activity is and the analysis is expected to be completed by the end of the week.

Asked to confirm CLEU's involvement, Gregory uttered a curt "no comment."

See CRIME-FIGHTER Page 2

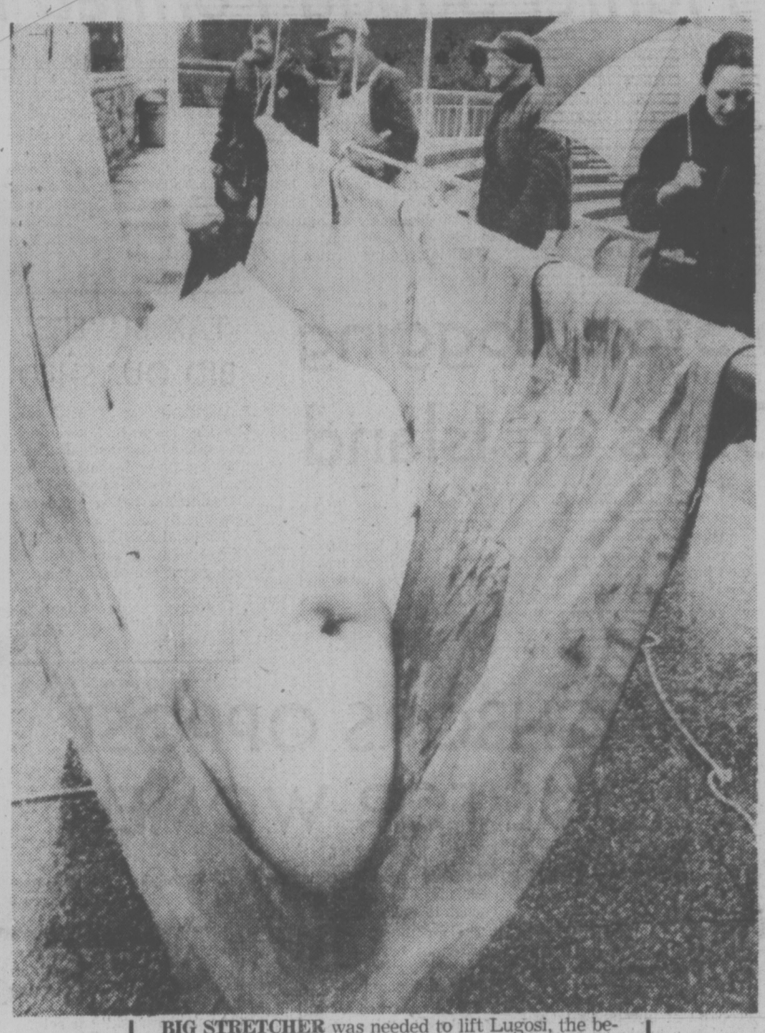

BIG STRETCHER was needed to lift Lugosi, the beluga whale in the B.C. Tel Pool at Stanley Park, to a holding tank while repairs are made to his pool. Ceramic tile at the bottom of the pool is lifting and will be replaced with an epoxy compound. Lugosi weighs 2,500 pounds.

FM Radio Ruling Reversed

OTTAWA (CP) — Bowing to public and industry pressure, the Canadian Radio-television and Telecommunications Commission (CRTC) announced Tuesday that it has reversed its controversial policy prohibiting cable operators from carrying some Canadian and U.S. FM radio stations.

The CRTC said in a release that despite reservations it will allow cable operators previously told to drop the stations to start carrying them again if they had originally been scheduled to distribute the programs before Dec. 16, 1975, when the original policy was announced.

The regulatory agency said it will extend its new policy to allow cable operators to apply to carry any U.S. FM stations picked up over the air as long as the stations do not sblicit advertising directed primarily at a Canadian audience.

The commission invited suggestions from the public about the original policy and received 257 written submissions.

About 100 British Columbia residents have written to all federal MPs urging a full investigation into all aspects of the CBC, the Commons was told Tuesday.

The letter, sent Feb. 4 by the B.C. Committee for CBC Reform, complained about the alleged steady deterioration of CBC radio and television programming quality, a lack of local progamming and "the lack of respect for people's intelligence." (See other CBC story on Page 56.)

MAN KILLED IN CRASH

A 20-year-old man died early today in a single car accident in the 200-block Esquimalt Road.

Dead is James Stuart Wood, of 203-1150 Queens.

A passenger Sandra Anne Johnson, 19, of the same address received minor injuries and was treated at hospital and released.

Victoria police said Wood was driving east on Esquimalt at 2:21 a.m. when his car crossed the road, mounted a curb, knocked down a sign and crashed into a stone embankment.

City Budget Hearings To Be Held in Secret

By PAUL MOSS
Times Staff

Victoria city council's budget scrutiny sessions over the next several weeks will be conducted in secrecy because Mayor Mike Young is concerned publicity might damage senior staff morale and force some department heads to resign.

Young made the comment to reporters Tuesday, after council's informal caucus meeting supported a motion to bar news media representatives from a series of committee-of-the-whole meetings which will consider detailed departmental estimates as a preliminary to budget preparation.

In early January the provisional budget total stood at $42.4 million, representing an increase of $2.4 million in 5.9 per cent over the actual 1976 budget.

"I think it has become so serious that we had to act," the mayor said. "The city was in jeopardy of losing some of its senior employees."

Young said it is a "very dangerous thing" to risk a deterioration in staff morale merely for the sake of publicly discussing departments' spending proposals, which in the early stages are best thrashed out between the appropriate department head and the alderman responsible for that function.

During earlier council discussion of his recommendation for in-camera meetings, Young had said that if a public budget-screening session produces controversy and criticism of certain officials, "we can be severely, grossly misconstrued."

But in an interview outside the committee room, he denied the comment implies any criticism of news media distortion.

He said he meant that some aldermen might adopt a "quisling-type attitude" toward certain department heads, which would be "dutifully recorded" by reporters and give the public a bad impression

The mayor also denied a reporter's suggestion that the policy is a convenient way of discussing sensitive and perhaps politically embarrasing issues without fear of publicity.

"That's conjectural happenstance which could occur but does not occur," he said.

He pointed out that until

See BUDGET Page 2

TIMES — CJVI
Visit the Stars Contest
Starts March 14
THE NOMINEES

Eleanor Hendriks Witmer
Copyright 1977 Toronto Sun Syndicate

Best Supporting Actor nominee Jason Robards (All The President's Men) has been called by many critics the finest actor currently on the American stage. Robards inherited his love for the theatre from his late father, stage and film star Jason Robards, Sr. Robards Jr. studied acting at the American Academy of Dramatic Art and he made his stage debut as the hind end of a cow in Jack and The Beanstalk.

He won national fame in 1952 at New York's Circle In The Square Theatre in Eugene O'Neill's The Iceman Cometh. In the years following Robards has appeared in several of O'Neill's works including Long Day's Journey Into Night and A Moon For The Misbegotten.

His personal favourite is A Thousand Clowns which he also did on film. Although he is not too fond of most of his early Hollywood films, he does admit a fondness for The Ballad of Cable Hogue which was directed by Sam Peckinpah. His numerous film credits include The Hour of the Gun, St. Valentine's Day Massacre, Isadora, Julius Caesar and Pat Garrett and Billy The Kid.

Taking into consideration Jason Robard's considerable talent, and the popularity of the picture in question, his solid portrayal of Washington Post editor Benjamin Bradlee makes him the man to beat in this year's Oscar contest.

INDEX

Classified 386-2121
News 382-3131

	Page
Births	45
Classified	45-54
Comics	24
Deaths	54
Entertainment	18
Family	33-35
Finance	8, 9
Gardening	46
Sports	19-21

Inquiry Ends Probe

An RCMP spokesman in Vancouver said Tuesday the force has discontinued its investigations into "possible criminal offences" in connection with the dispute over conditions in the Crown counsel offices.

The spokesman said the investigation was discontinued because of the appointment of Vancouver lawyer Peter Butler to conduct a public inquiry.

An RCMP inspector asked the Vancouver Sun Tuesday to arrange an interview with reporter Hoi-yen Dar who wrote the story quoting prosecutor McKinnon as saying he had been offered the bribe of a salary increase.

The inspector said he was investigating "responsibility for what appears to be several criminal offences."

The Sun refused the request and referred the RCMP to its legal counsel.

Despite the inquiry announcement, Opposition spokesmen attacked the government in the legislature.

There's an atmosphere of intimidation and fear among those who depend on the provincial government, Gary Lauk (NDP — Vancouver Centre) told the house Tuesday.

Lauk said the inquiry is "symptomatic of the kind of thing that's going on in the province."

During debate on ministerial estimates for the premier's office, Lauk said Premier Bill Bennett has set the tone in B.C. which shows his lust for power.

"He will threaten anybody, anyone in this province because he feels they threaten him," Lauk said.

Bennett has demonstrated "arrogance in office, threats to the opposition, threats to minority groups," he said.

See INQUIRY Page 2

Coal Talks Hush-Hush: Gibson

Liberal leader Gordon Gibson accused the government Tuesday of holding secret meetings to formulate a policy on major coal developments in the province.

During debate on budgetary estimates for the premier's office, Gibson said the government has been meeting with representatives of the mining industryy to determine a fair royalty on coal without allowing the public to be involved in any discussions.

Outside the legislature, Premier Bill Bennett described Gibson's charges as "nonsense," saying that the government is researching a coal policy but nothing has been finalized and there have not been any negotiations with any specific group.

Gibson said the government has repeatedly refused to publicize various reports on B.C.'s promising northeast coal reserves and it is expected that a hard and fast policy will be announced without any public discussion.

He urged the government to make public information it has on coal development, including proposals being made on th subject of tenures.

After 23 hours of debate, the premier's estimates passed by a voice vote.

Gibson asked repeatedly if Bennett had any knowledge of secret meetings involving cabinet ministers or senior government officials concerning a provincial coal policy.

The Liberal leader quoted from a letter dated Feb. 17, 1977, to Garnet Page, managing director of the Coal Association of Canada in Calgary, from James Fyles, deputy minister of Mines and Petroleum Resources.

The letter referred to a meeting of the "coal cabinet committee," saying it had instructed the association to "establish an industry-government working group to discuss issues related to coal policy formation."

"The objective is to bring together a group of people with a broad knowledge of the coal industry who will review the various policy issues which are now in the final stages of decision," the letter said.

Fyles said in the letter that the committee would be composed of four members from the industry, chosen by the coal association and the Mining Association of B.C., and three or four senior government officials.

WEATHER
Tonight: Clearing
Thursday: Late Cloud

Peaceful, Prosperous, Says Idi

By THOMAS W. LIPPMAN
Washington Post

CAIRO — President Idi Amin of Uganda Tuesday strongly defended himself, his regime and his country, asserting that Uganda is peaceful, prosperous and governed according to law.

In a press conference at the Afro-Arab summit meeting here, Amin was by turn somber and jovial as he ranged for an hour over topics from the controversial death of the country's Anglican archbishop to the abundance of zebras and giraffes in Uganda's national parks.

"There is no cause for alarm," Amin said. "Uganda is one of the most peaceful countries in the world."

As he spoke, Ugandan officials handed out copies of a book, published by the Ministry of Information, that Amin said gives conclusive evidence that the archbishop and two cabinet ministers who died with him were part of a plot by former president Milton Obote to return to power.

It contains photographs said to show Chinese-made arms imported by "pro-Obote fanatics to butcher innocent Ugandans." It also reproduces the text of what purports to be a "memorandum" to supporters in Uganda's Langi and Acholi tribes outlining a scheme to overthrow Amin. The late archbishop, Janan Luwum, is named as a sympathizer with the alleged plot.

Amin has been accused of carrying out massacres among these two tribes and of arranging the murder of the archbishop and the cabinet ministers. The official explanation of their deaths is that they were killed in an auto accident while trying to overpower the army officer who was taking them to be interrogated. The book contains what are said to be autopsy reports from a Kampala hospital saying they died of skull fractures and internal injuries, not bullet wounds.

"We have the rule of law," Amin said. "Anybody who commits a crime is tried according to the law." He said 16 persons are in jail awaiting trial on charges of complicity in the plot and "the Ugandan masses wanted them executed immediately" but he insisted that they be tried.

Amin dwelled at length on some of his favorite themes. He said the imperialists Zionists, Americans, British, Kenyans and Tanzanians are trying to overthrow him. He said he was the "only African" strong enough to challenge these forces. He said Uganda has better toruist attractions than Kenya, with "all kinds of animals" in the game parks and plenty of inexpensive food. But he also dealt unflinchingly with questions about the kind of country he is running.

Amin denied reports that there are Cuban military advisers in Uganda. "We have excellent relations wih Cuba but at the moment we don't have Cuban military advisers," he said.

He angrily rebuffed a suggestion that an international commission of inquiry be allowed into Uganda to investigate reports of atrocities there.

PLO-Jordon Link Reported

Times News Services

CAIRO — Yasser Arafat has agreed to link his Palestine Liberation Organization (PLO) with Jordan, Arab sources say, and this may help remove the chief obstacle to resumption of the Arab-Israeli peace talks in Geneva.

Israel has refused to negotiate with a separate Palestinian delegation but has not objected to an Arab proposal that the Palestinians attend as part of the Jordanian delegation.

The sources said King Hussein of Jordan, at a lucheon meeting Tuesday with Arafat, asked the Palestinian leader whether he wanted to establish a formal link before or after the Geneva talks are resumed, possibly this fall. Arafat replied that he would like to forge the bond before the conference, the sources said.

Details were not revealed, but a Palestinian official said the meeting of Hussein and Arafat was the "beginning of the return of Palestinian-Jordanian relations to their proper framework."

The meeting was the first personal contact between the two leaders since Hussein drove the Palestinian guerrillas from Jordan in a bloody crackdown in 1970.

Arafat is expected to receive approval for a linkup with Jordan at a meeting next week of the Palestinian National Council, which acts as a Palestinian parliament and sets PLO policy.

Hussein and Arafat are attending the 60-nation summit meeting of African and Arab states called to mobilize the solidarity against Israel and the white governments of Rhodesia and South Africa.

"The meeting marks the beginning of the road toward normalizing Jordanian-PLO relations," a Palestinian Liberation Organization spokesman said. But it was also the result of a long Arab effort to bring Hussein and Arafat together — and remove a major obstacle to Egyptian President Anwar Sadat's peace plans.

Sadat and his ally, President Hafez Assad of Syria, have proposed that a Palestinain state be set up on the Israeli-occupied West Bank and Gaza strip and joined to Jordan in a confederation.

Israel, while rejecting any role for the PLO, has also said the West Bank should eventually be tied to Jordan — making the confederation plan a keyy link in hopes for a negotiated Middle East solution.

Until recently, such a tie was out of the question

TAX DEPT. SEIZES PARK POSSESSIONS

Washington Post

WASHINGTON — Two palatial Embassy Row homes, three luxury cars and other personal property belonging to South Korean businessman Tongsun Park have been seized by U.S. Internal Revenue Service agents here in an apparent effort to keep the assets from being sold or moved out of the country.

According to sources close to Park, who has been abroad since last October, about 15 IRS agents entered Park's homes late Monday afternoon. The agents posted government "seizure" notices on the front doors and put the homes under 24-hour guard.

The agents have spent the past two days making an inventory of Park's furnishings and valuables, including antique furniture, oriental rugs, jade, porcelain and numerous are objects. Tuesday the agents also seized Mercedes, Cadillac and Lincoln Continental automobiles at one home.

In court documents filed just before the agents moved in Monday afternoon, the IRS said it was acting because Park "has neglected or refused to pay" nearly $4.5 million back taxes the IRS claims he owes for 1972 through 1975.

Justice department officials said Tuesday the civil tax action by IRS is unrelated to the current criminal investigation of allegations that Park played a key role in a South Korean government scheme to buy influence on Capitol Hill. Park is reported to have dispensed hundreds of thousands of dollars in cash and gifts to members of Congress to ensure continued U.S. support for the regime of South Korean President Park Chung Hee.

PUBLIC NOTICE

1977 DOG LICENCES WERE DUE AND PAYABLE ON JANUARY 1st, 1977.

Owners of dogs which are not licenced by April 1st, 1977, shall be guilty of an offence against By-Law 280 and shall be liable on summary conviction, to a fine not exceeding Fifty dollars ($50.00).

Licence fee applicable in Central Saanich for 1977 will be:

Male Dogs	$6.00
Spayed Female Dogs	$6.00
Unspayed Female Dogs	$8.00

There will be a reduction of $2.00 in respect of each licence paid on or before March 31, 1977.

Licences are to be obtained at the **Central Saanich Municipal Hall, 1903 Mt. Newton Cross Road, Saanichton, B.C.**

EXTREMELY URGENT SALE
RETAINED SHIPMENT OF
ORIENTAL RUGS

Collection of fabulous hand-knotted treasures. These International High standard Oriental Rugs and Carpets of selected qualities of High Investment Calibre and other exclusive pieces featuring — Museum quality in 100% pure Natural Silk. Extremely fine quality Sheraz, Kafkaz, Kashan, Kirman, Fine quality Mogul Hunting rugs, Exceptional pieces such as Goat's Down Isfhan, Nomadic Bokharas Harati Prayer Rugs, Nain Russian Design Kazak in 100% Natural Silk, Hutchlo Rug, Large size Royal Bokharas, Tree of Life, Blouch, Quam, Sarouk, Afgham (Geometric Tree of Life) and many more. These magnificent jewels of wool and silk, each a work of art that captures the Fascination and Intrigue of Centuries of Unsurpassed Middle Eastern Tradition and Beauty as a good investment of today. The world's precious masterpieces of Oriental Rugs repose in museums throughout the world. A rare opportunity to buy these hand-knotted treasures at bargain prices. Sizes from 2'x3' to 12'x18' approximately

2 DAYS ONLY
SALE STARTS SUN., MARCH 13, 10 A.M. to 10 P.M.
CONTINUES MON., MARCH 14, 10 A.M. to 6 P.M.
SALE BEING HELD BY BOKHARA CARPET PALACE LTD. AT
RED LION MOTOR INN, VICTORIA, B.C.
3-5 (IN CAVALIER ROOM)

DICTATOR THREAT SEEN IN U.K.

LONDON (Reuter)—A segment of the Labor party expressed alarm today at signs of polarization in public attitudes in Britain and said the country might turn to a dictator if the economy continues to decline.

The group, known as the Social Democrats and including centrist and right-of-centre Labor members of Parliament, published a booklet entitled What We Must Do — A Democratic Socialist Approach to Britain's crisis.

It warned that "proud nations cannot live on a diet of uninterrupted failure" and said Britain's institutions have a built-in bias against change, while class bitterness still hampers progress.

If current economic trends continue, Britain's average national income would likely be, in less than a decade, about one-half the French and on a par with that of Greece, the booklet said.

APPOINTED: Rep. Louis Stokes (D — Ohio) speaks at press conference in Washington Tuesday after his appointment as chairman of House assassination committee probing the 1960s slayings of president John F. Kennedy and Rev. Martin Luther King, Jr. Stokes was appointed after House voted 296-100 to accept resignation of former chairman Henry Gonzales (D — Tex.)

Darts on Dogs Planned by CIA

Times News Services

WASHINGTON — The CIA once was prepared to use treated darts on guard dogs in an effort to gain entry and bug a North Vietnamese embassy, but decided against it because the dogs ate drugged meat instead, documents show.

CIA agents wanted to bug the embassy in an unidentified South Asia nation and were equipped with darts coated with a "dog incapacitant," the reports said.

The darts also were treated with a timed antidote, so the dogs would behave normally when they awoke, the report said.

But the darts were unnecessary because "the guard dogs — in gross violation of proper guard dog behavior — ate meat treated with dog incapacitant which was offered by the entry team," the report said.

The U.S. army, meanwhile, disclosed that it secretly conducted 239 germ warfare tests in the open air between 1949 and 1969, releasing live but supposedly harmless microscopic "bugs" at Washington's Greyhound bus terminal and National Airport as part of the experiment.

The idea, according to a two-volume report the army gave to the Senate health subcommittee Tuesday, was to learn how to wage biological warfare and defend against it.

NEWS LETTERS

come out on time when you have us do the printing. We print, fold, insert, address and mail—all you do is supply the news!

IDEALETTER SERVICES LTD.
2524 Government St. near Bay St.
382-9296

Rightists Targets In Spain

Washington Post

MADRID — The Spanish police, always diligent in the pursuit of what they considered leftist enemies of the state, are for the first time in 48 years going after rightist extremist groups that once were allies and "ideological collaborators" of the late dictator Francisco Franco's law enforcement agencies.

The chase is reluctant and Spanish authorities have yet to charge any Spaniard with an act of violence against leftists. Nevertheless, the detention last week of 14 rightists, two of them Spaniards, has eclipsed in the minds of the Spanish public the continuing arrests of leftist extremists and Communists throughout the country in the past month.

The crackdown on rightist extremists coincided with the beginning of Supreme Court deliberations last week on the Spanish Communist party's bid for legalization. The party has been outlawed since 1939, when Franco's forces defeated the short-lived Spanish Republic.

capital scene

Ladies Auxiliary to the Royal Canadian Legion No. 172 Esquimalt Dockyard Branch general meeting tonight at 8, 622 Admirals Rd.

John Jackson, director of the Plas Y' Brenin National Mountaineering Centre in Wales, will present slides and a lecture titled Return to India and the Himalayas Wednesday, March 9, 12:30-1:30 p.m. and 8:30-10

Rotary Club of Victoria Thursday, March 10, noon, in the Empress dining room. John Leach will speak about professionalism in engineering.

Knights of Colombus admission degree initiation, business meeting and wine and cheese party Thursday, March 10, 8 p.m., 1012 Pandora Ave.

IF YOUR CAR REALLY MATTERS TO YOU

Let our General Motors specialists put your car in top running condition.

Front DISC BRAKE SPECIAL

SPRING SALE

36.66 Plus Tax

Includes parts and labour most cars and light trucks

- Install front brake pads
- Inspect calipres
- Inspect rear brakes
- Inspect all lines and cylinders
- Inspect wheel cylinders
- Inspect master cylinder

ASK US ABOUT OUR 21-POINT SPRING INSPECTION!!

Why not use our credit plans?

CHARGEX MASTERCHARGE CHARGEX master charge

GMAC BUDGET PLAN

THEN YOU REALLY MATTER TO US

EMPRESS
PONTIAC-BUICK-GMC
2867 Douglas St. at Topaz
382-7121
Dealer Licence Number 01227A
3-6

Follow me.

Follow your Income Tax Guide. You will find it will make completing a correct income tax return easier than you may have thought.

1 Go on ... try it yourself.

When you're filling out your income tax form, follow your Tax Guide carefully. You'll find that it will take you from the beginning of your tax form to the end, in a way that is easier to understand.

All that most taxpayers will need to know about doing their income tax can be found in the Guide. In fact many of us will just have to use the first few pages — the blue section.

2 It pays to be accurate.

If you have a refund coming, you'll get it sooner if your tax form has been done accurately. When you're filling it out, double check your arithmetic and put the right information on the right line.

We don't want you to pay a penny more than you should, so don't forget to list all your deductions. Your Tax Guide explains them fully.

3 Be complete.

When you have finished, sign your tax form then make sure you include all your receipts and other forms with your return.

If you run into trouble and need more help, Revenue Canada District Taxation office addresses and phone numbers are listed on the back page of your Tax Guide.

Revenue Canada Taxation
Hon. Monique Bégin Minister
Revenu Canada Impôt
L'hon. Monique Bégin Ministre

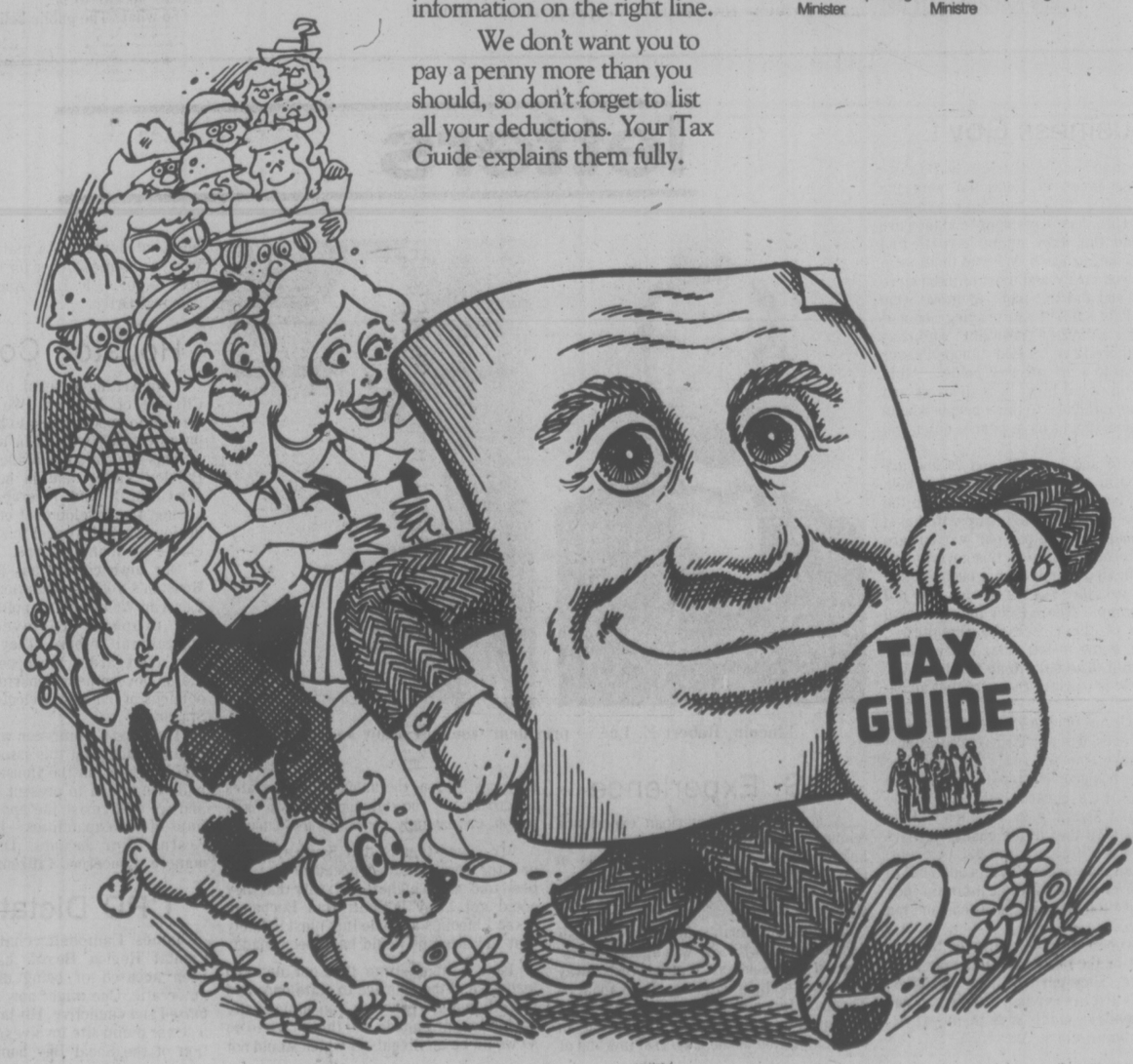

BONDS

TORONTO (CP) — Prices were lower in moderate trading on the Canadian bond market Tuesday. The short term of the market was down 5 cents while the mid- and long-term issues lost one-eighth of a point. Provincial and corporate issues also fell one-eighth. Day-to-day money was available at 7¾ per cent.

GOLD QUOTES

LONDON (AP) — Tuesday's closing gold prices in U.S. dollars per ounce. London—147.25; Paris—149.05; Frankfurt—148.05; Zurich—148.125; ...Hong Kong—145.53.

1st and 2nd MORTGAGES
AVAILABLE ON OWNER OCCUPIED AND INCOME PROPERTIES. UP TO 25 YR. AMORTIZATION. NO MORTGAGE INSURANCE FEES
Norfolk Trust
(Serving Canadians since 1916)
1004 BLANSHARD STREET
VICTORIA, B.C.
3-7 Phone: 388-5153

TORONTO MOST ACTIVE

Vol.		Close	Chge.
47062	Tor-Dominion	17¼	+ 1/8
38083	Bell Canada	48⅞	+ ¼
35520	Husky Oil	25⅝	+ ¼
34420	Bank of NS	20	unch
33240	Mac Bloedel	23⅞	+ ¼
25200	Magna Int'l A	14¾	— ½
24639	Transcan Pipe	14⅛	+ ¼
22048	Domfar	14⅜	+ ¼
19830	Can Pacific	17	unch
19108	Royal Trust A	18	— ¼

BOX SCORE

	Tues.	Mon.
Issues traded	635	641
Advances	191	201
Declines	172	174
Unchanged	272	266
New highs	46	45
New lows	21	19

SILVER QUOTES

TUESDAY

Closing basic price of 1,000-ounce certificates in the Victoria area $4.83 U.S. bid per troy ounce and $4.88 asked. Previous day $4.84 and $4.89.

Planning a business lunch, office meeting or any other function where you need a room with food facilities? If so, call
385-6731
INGRAHAM HOTEL
2915 DOUGLAS ST. 2-9

MUTUALS

TORONTO (CP)—Recent prices of investment funds supplied by The Investment Funds Institute of Canada Tuesday. They are the net asset value per share or unit (NAVPS) last calculated by the fund in accordance with its pricing practice as contained in the prospectus of the fund. n—no sales charge. x — U.S. Fund. y — delayed NAVPS. xd—ex-dividend.

Institute Members	
AGF Group	
Amer Grwth	4.74
Cdn Gs Egy	13.87
Cdn Sec Gth	4.99
Cdn Trusteed	4.65
Corp Invest	5.42
Corp Inv Stk	4.73
Gwth Equity	6.33
Japan	9.62
nMoney Mkt	10.00
Special	3.29
All Canadian Gr	
Compound	5.76
Dividend	6.15
Northrn Egy	3.66
Revenue Gth	3.65
Venture	3.44
4000	3.72
Cambridge Gr	
Intl Energy	2.47
Intl Grwth	4.60
Intl Income	3.37
Nat Res Gth	3.74
Univest	4.73
Growth	6.09
Calvin Bullock Gr	
Acrofund	1.20
CIF	4.11
Ciag Inv Grp	
nyCo-opera	9.88
nyLdmk GG	9.88
Eaton Group	
Commwth	15.60
Growth	9.82
Income	4.67
Internatnl	8.30
Leverage	4.40
Venture	3.97
Viking	4.86
Guardian Gr	
Enterprise	.82
GIS Comp	9.43
GIS Income	2.80
yGrwth Fund	8.96
North Amer	3.52
Mutual Acu	5.34
Mutual Inc	4.47
Sec Income	9.56
World Equity	5.80
Investors Gr	
yGrowth	10.97
yInternatnl	5.92
yJapan	10.40
yMortgage	5.00
yMutual	5.20
yRetiremnt	5.42
yProvidt Mu	6.75
yProvidt Stk	4.89
Planned Invest Gr	
Canada Cum	5.74
Canada Grth	6.95
Pld Resources	4.31
Pld Sec Inc	5.27
Taurus	5.43
Pret et Revenu Gr	
yAmerican	9.81
yCanadien	6.24
yFonds H	4.93
yRetraite	6.46
Prevest Mut	6.42
Prudential Gr	
Growth	5.38
Income	5.32
Savings Invest Gr	
yAmerican	9.81
yCanadian	6.24
yH Fund	4.93
yRetrpremnt	6.46
Scotiafund Gr	
Scotiafund	.86
Scotiafd Mtg	1.04
United Bond Shr	
yRoyFund	5.93
yRoyFnd Inc	5.19
United Group	
yAccumula	3.99
yAccumu R	4.13
yAmerican	1.40
yCont Mort	5.19
yHorizon	2.27
ySecurity	4.76
yVenture	2.64
yVenture Ret	3.98
Universal Gr	
Save Equity	8.44
Save Income	5.32
Non Members	
Assoc Inv	5.22
yBeaubrian	3.98
Bolton Tremblay	
ynEquity	5.52
nyIncome	10.19
Canagex Gr	
yBond	9.48
Fund	9.59
Internatnl	7.91
yMortgage	10.22
Capital Grth	9.68
xChase	6.26
Desjardins Gr	
Canadian	7.19
yHypothzq	4.35
yInternatnl	7.56
yObligatns	5.20
yQuebec	3.42
yPEP	2.02
nySpec	4.58
Dixon Krog	5.61
Dreyfus Group	
Inc	11.75
Internatnl	13.76
yDomin Comp	6.46
nExecutv Can	6.07
nExecutv Intnl	7.57
xFld Trend	20.99
Fiscon Fund	5.35
nHarvard	7.00
Heritage	1.93
Industrial Gr	
Indust Amer	2.50
Indust Div	6.44
Indust Eq	5.73
Indust Gth	17.32
Indust Incm	10.38
Indst Pens	23.07
ITCO	4.92
Keystone Gr	
Cus K-2	5.05
Cus S-1	17.84
Cus S-4	3.64
Polaris	3.22
xLex Rsrch	14.96
xMaghatn	2.55
yMaritime Eq	2.44
Marlborough	4.99
Natrusco	12.79
NW Group	
Canadian	4.50
Equity	6.68
Growth	5.05
xOne Wm St	13.60
xOppenhmr	6.23
Pemberton Gr	
nPacific Div	5.30
nPacific Inc	2.78
nPacific Res	2.73
nPacific Ret	4.60
nPacific US	4.38
PHN Group	
yBond	11.10
yCanadian	7.10
yFund	14.57
yPooled	27.95
yRRSP	11.47
PMF Managmnt	
nPension Mu	6.60
nXanadu Fd	4.14
Principal Gr	
Collective	6.19
Growth	4.18
Venture	3.07
nPutnam	10.25
Sterling Group	
Equity	5.47
yMortgwge	5.19
xTech	7.18
Temple Gth	12.62
Trans Canada Gr	
A	5.21
C	11.10
Special	4.23
Vanguard	5.75
Western Grth	4.92

For a chartered accountant in your area, consult the "Yellow Pages" of your phone book
Members of the Institute in B.C. provide the following services:
AUDITING AND ACCOUNTING
INCOME TAX CONSULTING
MANAGEMENT CONSULTING
ESTATE PLANNING
Institute of Chartered Accountants of British Columbia

ALBERTA

By The Canadian Press

Alberta Stock Exchange—Tuesday

Complete tabulation of Tuesday transactions. Quotations in cents unless marked $. Net change is from previous board-lot closing sale.

Stock	Sales	High	Low	Close	Net Chge
Abacus	3200	375	360	360	—10
Alta Engy	100	$13	13	13	
Black Gold	2000	15	15	15	+5
Cal West	1000	56	51	51	—19
Conventurs	200	315	315	315	+10
Cord	700	465	450	465	+15
Czar	600	$12½	12¼	12½	
Duke	3000	31	30	30	
Flin Flon	1000	27	27	27	
Jetex	2200	80	75	80	—5
Mid East	4000	25	23	23	—2
Mongowin	2500	88	86	88	+2
Nemco	9500	200	190	190	
Nordex	500	49	49	49	—1
Nor Cont	3000	2	2	2	
Norland Bnk	200	$11½	11½	11½	
Northrim	3500	250	235	235	—25
Petroquest	1500	$7½	7⅜	7½	
Ranchmnt	100	220	220	220	
Troy	3600	225	190	190	—35

TORONTO OPTIONS

Distributed by CP

Closing Prices of all Options

Tuesday, march 08, 1977.

Options	Month	Price	Vol	Last	Close
Alcan	Apr	22½			28⅛
Alcan	Apr	25	12	3⅛	28⅛
Alcan	Apr	27½	10	125	28⅛
Alcan	Apr	30	5	40	28⅛
Alca	Jul	22½			28⅛
Alcan	Jul	25			28⅛
Alcan	Jul	27½			28⅛
Alcan	Oct	22½			28⅛
Alcan	Oct	25	12	4⅛	28⅛
Alcan	Oct	27½	6	2⅛	28⅛
Dome Pete	Apr	32½			40¼
Dome Pete	Apr	35	2	5⅛	40¼
Dome Pete	Apr	40	2	185	40¼
Dome Pete	Apr	45			40¼
Dome Pete	Jul	32½			40¼
Dome Pete	Jul	35			40¼
Dome Pete	Jul	40	1	3¾	40¼
Dome Pete	Oct	40	5	5⅛	40¼
Dome Pete	Oct	45	19	2⅛	40¼
Imp Oil A	Apr	17½			21⅞
Imp Oil A	Apr	20	4	2	21⅞
Imp Oil A	Apr	22½			21⅞
Imp Oil A	Apr	25			21⅞
Imp Oil A	Apr	27½			21⅞
Imp Oil A	Jul	17½			21⅞
Imp Oil A	Jul	20	2	3	21⅞
Imp Oil A	Jul	22½	2	115	21⅞
Imp Oil A	Oct	20			21⅞
Imp Oil A	Oct	22½	5	190	21⅞
Moore	Apr	32½			33⅛
Moore	Apr	35			33⅛
Moore	Apr	40	8	10	33⅛
Moorg	Apr	45			33⅛
Moore	Jul	32½			33⅛
Moore	Jul	35			33⅛
Moore	Oct	35			33⅛
Moore	Oct	40			33⅛
Mass Fer	Apr	20			19¾
Mass Fer	Apr	22½	6	5	19¾
Mass Fer	Apr	25	10	5	19¾
Mass Fer	Apr	27½	1	5	19¾
Mass Fer	Apr	30			19¾
Mass Fer	Jul	20	1	140	19¾
Mass Fer	Jul	22½			19¾
Mass Fer	Jul	25			19¾
Mass Fer	Oct	20	5	185	19¾
Mass Fer	Oct	22½	7	105	19¾
INCO A	Apr	27½			32⅛
INCO A	Apr	30			32⅛
INCO A	Apr	32½			32⅛
INCO A	Apr	35			32⅛
INCO A	Jul	27½			32⅛
INCO A	Jul	30			32⅛
INCO A	Jul	32½	4	2¼	32⅛
INCO A	Jul	35			32⅛
INCO A	Oct	32½			32⅛
INCO A	Oct	35			32⅛
Noranda A	Apr	27½			32⅛
Noranda A	Apr	30			32⅛
Noranda A	Apr	32½	2	75	32⅛
Noranda A	Apr	35			32⅛
Noranda A	Apr	40			32⅛
Noranda A	Jul	27½			32⅛
Noranda A	Jul	30	4	3¼	32⅛
Noranda A	Jul	32½			32⅛
Noranda A	Jul	35			32⅛
Noranda A	Oct	30			32⅛
Noranda A	Oct	32½	2	2⅜	32⅛
Nor Tel	Apr	30			31¼
Nor Tel	Apr	32½			31¼
Nor Tel	Apr	35			31¼
Nor Tel	Apr	40			31¼
Nor Tel	Jul	30			31¼
Nor Tel	Jul	32½			31¼
Nor Tel	Jul	35			31¼
Nor Tel	Oct	30			31¼
Nor Tel	Oct	32½			31¼
Nor Tel	Oct	35			31¼
Royal Bnk	Apr	25			24
Royal Bnk	Apr	27½			24
Royal Bnk	Apr	30			24
Royal Bnk	Jul	25			24
Royal Bnk	Jul	27½			24
Royal Bnk	Oct	25			24
Royal Bnk	Oct	27½			24
Seagram	Apr	20			24
Seagram	Apr	22½	20	10	24
Seagram	Apr	25			24
Seagram	Apr	27½			24
Seagram	Jul	20			24
Seagram	Jul	22½	4	2⅜	24
Seagram	Jul	25			24
Seagram	Oct	22½			24
Seagram	Oct	25			24

Tough Times Predicted When Controls Lifted

WINNIPEG (CP) — Montreal economist Judith Maxwell said Tuesday that Canada faces some tough adjustments when the federal wage and price controls program ends.

"I don't pretend that going back to the market is going to be an easy process," she told the Canadian Conference of the Financial Executives Institute.

"I've had a lot of businessmen tell me, as much as they'd like to get rid of profit controls, they have a great fear of getting rid of wage controls."

But Mrs. Maxwell, director of policy analysis for the C. D. Howe Research Institute, said individual companies must determine their own operational viability.

"Do you want controls forever?" she asked a questioner, adding that she does not see any alternative to returning to a freer play of market forces.

In her address, Mrs. Maxwell said, "I think that many Canadians, in their general philosophy, would prefer to rely on market forces rather than governments.

"But as soon as they find themselves in a ticklish situation created by market forces, they have a tendency to run to governments for help."

Mrs. Maxwell told another questioner she does not have much faith in the tri-partite approach to economic problems, with business, labor and government at the same bargaining table.

"I just don't see how anyone in such sessions can be accountable," she said. European countries where the tripartite approach has worked have a different social and economic structure.

Mrs. Maxwell said there is a sharp contrast between the kind of easy access that AFL-CIO president George Meany has enjoyed with U.S. presidents, and the "highly-adversarial" type of meetings that CLC president Joe Morris has had with Prime Minister Trudeau.

She said, however, that greater consultation between management and labor clearly is needed to reduce some of the unnecessary frictions in Canada's economy.

Mrs. Maxwell said Canadian governments might consider legislation requiring that votes on strikes or settlement offers be conducted by secret ballot. But such legislation could only be introduced when the industrial atmosphere is calmer.

Mrs. Maxwell was also dubious about the notion of giving labor representatives a seat in the management board room of private enterprise firms.

EARNINGS

Acklands Ltd., year ended Nov. 30: 1976, $3,304,801, $1.21 a share; 1975, $7,586,139, $2.96.

Advocate Mines Ltd., year ended Dec. 31: 1976, $4,429,130, 64 cents a share; 1975, $709,247, one cent.

Banff Canadian National, three months ended Jan. 31: 1976, $5,633,498, 70.4 cents a share; 1975, $6,064,345, 86.7 cents.

Copperfields Mining Corp., three months ended Dec. 31: 1976, $183,772, four cents a share; 1975, $42,448, one cent.

Cygnus Corp. Ltd., year ended Dec. 31: 1976, $4,152,000, 95 cents a share; 1975, $3,275,000, 73 cents.

Francana Oil and Gas Ltd., year ended Dec. 31: 1976, $2,689,000, 35 cents a share; 1975, $10,125,000, $1.20.

Home Oil Co. Ltd., year ended Dec. 31: 1976, $30,436,000, $3.73 a share; 1975, $25,582,000, $3.14.

Iso Mines Ltd., three months ended Nov. 30: 1976, $48,025, a loss, no share figures available; 1975, $18,784, a loss.

Kaps Transport Ltd., nine months ended Dec. 31: 1976, $1,641,000, a loss, 64 cents a share; 1975, $1,025,000, a loss, 40 cents.

Lawson and Jones Ltd., nine months ended Jan. 31: 1976, $3,951,000, $19.30 a share; 1975, $4,097,000, $20.03.

Quaker Oats Co., six months ended Dec. 31: 1976, $41,125,000, $1.86 a share; 1975, $26,966,000, $1.18.

Scurry-Rainbow Oil Ltd., three months ended Dec. 31: 1976, $1,176,000, 44 cents a share; 1975, $1,187,000, 45 cents.

Teck Corp. Ltd., three months ended Dec. 31: 1976, $648,000, 9.4 cents a share; 1975, $265,000, 3.9 cents.

Villacentres Ltd., year ended Dec. 31: 1976, $1,289,893, 52 cents a share; 1975, $1,558,903, 62 cents.

FOREIGN EXCHANGE RATES

MONTREAL (CP) — Today's foreign exchange nominal selling rates supplied by the Bank of Montreal:

Australia dollar 1.1700, Austria schilling .0630, Belgium convertible franc .0290, Bermuda dollar 1.0400, Brazil cruzeiro .0831, Bulgaria lev 1.0915, China renminbi .5600, Colombia peso .0268, Czechoslovakia crown .1930, Denmark krone .1815, France franc .2180, Germany mark .4450, Greece drachma .0292, Hungary forint .0482, India rupee .1200, Italy lira .001200, Japan yen .003770, Mexico peso .0495, Netherlands guilder .4240, New Zealand dollar 1.0200, Norway krone .2025, Poland zloty .0547, Portugal escudo .0300, Romania leu .2095, South Africa rand 1.2225, Spain 'A' peseta .01535, Sweden krona .2520, Switzerland franc .4100, United Kingdom pound 1.8010, United States dollar 1.0480, U.S.S.R. ruble 1.3644, Venezuela bolivar free .2441.

Quotations in Canadian funds.

LONDON

LONDON (CP) — Closing stock quotations today in new pence unless pounds are indicated, x-indicates that quotaion includes dollar premium based on latest conversion rate.

Associated Brit Foods 53½, Babcock and Wilcox 76, Bass Charrington 95, BICC 110½, xBlyvoors 330, Boots 140, Bowater 189½, Brit Am Tob 250½, Brit Assets Trust 63½, BOC Internatonal 74½, Brit Petroleum 376, xBroken Hill Prop 416, xBuffels 805, xCanadian Pac stock 12¾, xCharter Cons 135½, Cons Gold 174½, Courtaulds 118.

De Beers 234½, Distillers 126¼, Dunlop 95, x-F.S. Geduld 11¼, EMI 216½, Gen Elec 195, Glaxo 459½, Grand Metropolitan Hotels 71¼, Gr Unv Stores 198½, Guest Keen 325½, Hawker Siddeley 523, Hoover 253½, ICI 336, Imp Tob 69¾, G.

Judge nine., Kloof 380, Marks and Spencer 106, Metal Box 298, xMinorco 178, xPhillips 840, Plessey 69, Rank A 186, Rio Tinto Zinc 205, Roan Consol 152½, Sel Trust 475, Second Scott In 76¾, Shell T and T 516½,

Tanganyika 163½, Thompson 467½, Thorn 260, Tube Investments 294, Ultramar 156½, Unilever 450, xUnion Corp 230, xVaal Reef 107⅛, Vickers 156, xWestern Deep Level 705, Western Driefontein 171⅛, xWest Mines 97½, Woolworth 58½, W. Holding 141⅛, xZambian Copper 22.

BONDS: Brit Transport 56¼, Brit Cons 18¾, Treasury 08-12 94¾, War Loan 28¾.

LONDON METALS

LONDON (AP) — Today's closing metals bid-ask in pounds sterling per metric ton; silver in pence per troy ounce.

Copper—Spot 869-870; futures 859-900.

Tin—Spot 6,370-6,380; futures 6,530-6,540.

Lead—Spot 410.5-411.5; futures 423-423.5.

Zinc—Spot 433-434; futures 449.5-450.

Silver—Spot 280.7-281.3; three months 289.3-289.5.

CROWN ZELLERBACH CANADA LIMITED

Brian Cooper

The appointment of Brian Cooper to the newly created position of general marketing manager for the pulp and paper group of Crown Zellerbach Canada Limited is announced by George Pearson, vice-president, pulp and paper group.

Mr. Cooper joined Crown Zellerbach in 1975 as general manager of Seaforth Plastics, with a background in marketing and production of plastic packaging products in Eastern Canada. He graduated from the University of British Columbia with a Bachelor of Commerce and received a Master of Business Administration from McMaster University. In his new position Mr. Cooper will be responsible for primary mill pulp and paper sales and senior level liaisons with key customers. •••

U-DRIVE SERVICES

AT BRITISH COLUMBIA FERRY TERMINALS

British columbia Ferry Corporation is giving consideration to the establishment of U-Drive services at Swartz Bay and Tsawwassen terminals for the benefit of the travelling public. Accordingly, any parties interested in profiding such a service at both terminals, who may be interested in tendering on such a proposal, are invited to contact the Office of the Traffic Manager, British Columbia Ferry Corporation, 816 Wharf Street, Victoria, B.C. V8W 1T3 no later than March 18, 1977.

We are a major lumber manufacturing company located in the British Columbia interior and have need for an
EXPERIENCED
MAINTENANCE SUPERINTENDENT
If you enjoy achieving success through challenge, have an established track record in sawmill maintenance including heavy duty equipment and wish to be in line for future advancement, we have a position for you. Production experience very beneficial, but not mandatory. Write to us immediately.
This may be the position you have been looking for.
Victoria Press, Box 552

FIRE
"Insurance is our business . . . not a sideline"
HARBORD INSURANCE LTD.
VICTORIA 1220 Broad St. 388-5533
VANCOUVER 626 W. Pender St. 687-8887
EDMONTON 1508 Royal Bank Bldg. 424-0347
CALGARY 2980 Bow Valley Square Two 269-1966

Something of interest
Term Deposits
8 1/2%
2 years
• Ask about monthly interest on deposits over $5,000.
• Prime 55 1/4% extra.
• Withdrawable at maturity
WESTCOAST SAVINGS CREDIT UNION

NOW... we are OPEN for business

DAVID LISTER, *manager,*
welcomes you to a new branch of the
VICTORIA PUBLIC SERVICE CREDIT UNION
CHEQUING • NIGHT DEPOSIT • LOANS
MORTGAGES
1601 Blanshard Street, Victoria. Phone 388-5554

Lylla TOPOROWSKI
Secretary

Ronnie LEUNG
Clerk-Teller
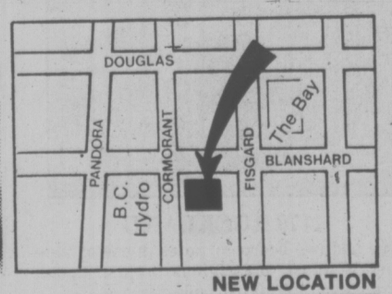

NEW LOCATION
The WE WILL people . . . growing with Victoria since 1940
VICTORIA PUBLIC SERVICE CREDIT UNION
DOWNTOWN 1601 Blanshard 388-5554
DOWNTOWN 710 Broughton 385-1437
JAMES BAY 547 Michigan 382-5105
GLENDALE Room 222 382-5105

Kmart Gives Satisfaction Always!
On Sale March 9th to 12th • While quantities last We reserve the right to limit Quantities
DISCOUNTS TELSTAR VIDEO SPORTS TV GAME
BY COLECO
TURN YOUR TV SCREEN INTO A FAST ACTION PLAYING FIELD!
The game that's specially designed to let you "play the field"... now specially priced to let you "play it safe"! A sure-fire hit with your family and friends, Video sports game turns your TV screen into a tennis, hockey, or handball playing field, at just the press of a button! A truly great offer—for those with a mind to win.
OUR LOW Kmart PRICE
39.99
TELSTAR ADAPTOR
K mart Price
6.97

FEATURES OF GAME
• Audio beep to cue each play and score
• Individual scores flash automatically
• Dual control dial for practice-play.

WE WELCOME CHARGEX
AT YOUR NEIGHBOURHOOD Kmart STORE

*** 15.

Classic dilemma faces municipal councils as sports clubs and parents demand better facilities— but how can it all be done in these inflationary times without an impossible drain on taxes?

Recreation: We're Playing for Big Money

By PAUL MOSS
Times Staff

Municipal recreation in Greater Victoria is all things to all citizens.

It's the opportunity to skate, swim, curl, jog, golf, soak in sauna and swirlpool, get involved in ballroom dancing, Hatha Yoga, puppetry and a score of other pastimes, play tennis or simply stroll in the park.

It's the chance to meet one's friends and neighbors ("participate in social interaction," as the professionals might say), stave off middle-age spread and generally do one's own thing.

In the case of the city's Memorial Arena it's show biz — everything from ice spectaculars to hard rock — and professional sport which isn't always very sporting.

It's a situation in contrasts, with people flocking to the smart new recreation centres in Oak Bay and Esquimalt, but leaving Victoria's Crystal Pool almost a deserted mausoleum.

It's expensive, with gross operating costs of over $6.5 million a year and taxpayer subsidies of nearly $4 million in the four core municipalities.

And, not least, it's a steady source of controversy and argument.

$ $ $ $

On the one hand sports clubs, enthusiasts, parents of budding Bobby Orrs and residents who consider their recreation services inadequate demand more and better facilities.

On the other, hard-pressed taxpayers — notably the not-so-athletic elderly, who liken their situation to high-flying Otto Lang's user-pay concept of transportation: you pay, I use — view the soaring deficits with alarm.

Some of the more outspoken critics accuse municipal politicians of self-aggrandizement, bent on erecting monuments to their own financial folly.

By an ironic coincidence, the age of the shortened work week, more personal leisure time and stepped-up demand for publicly provided recreation also happens to be the age of frightening inflation.

Capital costs have a nasty habit of swelling grossly beyond early tentative estimates and — as happened recently in Oak Bay — elected representatives who once sold their proposals with predictions of modest operating costs find their naive underestimates returning to haunt them.

Item: Assuming a six-percent increase this year, a parks laborer in Saanich will earn a total of $16,492 in salary and fringe benefits. In 1958, when Saanich reported proudly that "a parks foreman was added to the staff, responsible to the engineer for the maintenance and operation of all municipal parks and recreation," total expenditure on parks maintenance was $16,936.

Item: Ten years ago a lifeguard employed by the city of Victoria earned $2.02 cents per hour. By 1970 that had risen to $2.66. Last year the lifeguard rate was $4.90.

With cost increases of that magnitude, municipal councils here as elsewhere are presented with a classic dilemma.

How to keep existing parks attractive and well maintained, and perhaps add to the parks system, without placing an impossible drain on taxes?

How to tread that fine line of reducing operating losses on pools and arenas by setting realistic admission rates, without making those rates so high that they drive away many of the residents for whom the centres were provided?

Such questions seem to have been around a long time, but in fact the history of recreation in Greater Victoria (using recreation in the term's broadest sense, as embracing far more than just parks, open spaces and playing fields) spans less than three decades and in most cases is less than 10 years old.

The grand-daddy and pioneer of the recreational monoliths was the Memorial Arena, built at a cost of little more than $1 million and opened Nov. 11, 1948.

For more than 12 years it was the only such building, until the $400,000 Esquimalt Sports Centre with its skating rink, curling rink and banquet hall arrived on the scene in 1961 amid an effusion of municipal pride.

Saanich entered big-league play rather late in the day, but quickly made up lost points.

Feeling the impact of rapid suburban growth in the mid-1960s, the municipality awoke to the realization that its population needed more than roads, sewers, garbage collection and parks.

A consulting firm, A. B. Sanderson and Company, was commissioned to undertake a study of indoor recreation needs in Saanich. The firm's report, produced in late 1966, was adopted as the blueprint for a five-year expansion program.

In 1967 voters approved a comprehensive recreation bylaw for expenditure totalling $1,250,000. of which $950,000 was to be borrowed.

$ $ $ $

Then in quick succession Saanich residents greeted the $560,000 George R. Pearkes Arena (October 1968); the $150,000 Hampton Park senior citizens' centre (December 1968); the $514,000 Gordon Head Recreation Centre and pool (January, 1971); and the $350,000 Cedar Hill Community Centre (February 1973).

SMITH
. . . reduce the subsidy

Oak Bay Bargain May End

Admission rates for the Oak Bay Recreation Centre, which Mayor Brian Smith describes as "one of the great bargains of the western world," may go up soon.

"As a new centre anxious to please I think we probably pegged some of our rates a little low," the mayor said.

Some of these may have to go up to reduce the taxpayer subsidy of roughly three mills on the centre's operating deficit.

"I think it (the deficit) can be reduced without turning away people and turning this into a rich man's club," Smith added.

Victoria, meanwhile, was agonizing over what to do with the Crystal Garden building it had inherited from the CPR in 1965. Faced with an estimated $600,000 bill for a major overhaul of the long-neglected structure, the city council of the day finally decided to build a new pool.

In retrospect, the bitter controversy which surrounded both that decision and the choice of site — in Central Park — seems to have been a portent of things to come. But at the time the new Crystal opened in November, 1971, all was euphoria and the $1.8 million pool designed by architect John Di Castri was hailed as one of the finest in North America.

(It's worth noting that the Crystal Pool and another major asset, the McPherson Playhouse, were the generous bequests of a citizen, the late T. S. McPherson, and not the result of far-sighted fiscal planning by city fathers. Thus in recreation Victoria is free of the heavy debt burden borne by neighboring municiborne by neighboring municipalities. The civic theatre's formal opening was in February, 1965).

Esquimalt, smallest municipality but proud of its pioneering in indoor recreation, added to its stable in December, 1974, with the opening of the new Esquimalt Recreation Centre across Bullen Park from the older sports centre.

Similar in some respects to Saanich's Gordon Head centre, although bigger and more lavish, the Esquimalt model combines 25-metre pool complete with sauna and whirlpool, meeting hall, banquet facilities and activity rooms.

Strangely, it was staid Oak Bay, long the starving outcast of Greater Victoria in regard to recreation, which ended up with unarguably the finest asset of all: the multi-purpose Oak Bay Recreation Centre.

Opened with aquatic antics starring Mayor Brian Smith in October, 1975, the $3 million-plus centre houses in one attractive complex big and small pools, two saunas and jet whirlpool, ice rink, six sheets of curling ice and — to the vocal abhorrence of some — a licensed lounge.

Hot on its heels late last year followed Oak Bay's "bubble," the $500,000 four-court indoor tennis centre and only municipal operation of its kind in B.C.

The repercussions of Oak Bay's daring dalliance with the sporting life have been profound.

Internally, the rec. centre and the so-called Tennis Place (also known cynically in some quarters as Brian's Bubble after the municipality's tennis-loving mayor) have revolutionized the recreation scene in Oak Bay and given the lie to its stuffy tweed-curtain image.

Externally, it has helped plunge the Racquet Club into a financial crisis by siphoning off one-third of the private club's membership. And it has lured customers away from recreation facilities in other municipalities, making particularly savage inroads into attendance figures at the Crystal Pool.

$ $ $ $

The figures speak for themselves. In 1972, the Crystal's first full year of operation, public swimming sessions attracted 133,022 customers, more than doubling the gate enjoyed by its venerable predecessor, the Crystal Garden.

Then began the remorseless downward progression. In 1973 attendance dropped to 130,214 in 1974 to 124,682, in 1975 to 81,923. The figure for 1976 (the Oak Bay centre's first year) was a dismal 74,651, a 44 per cent decrease on the Crystal Pool's peak year in 1972.

Budgeted revenue from public swimming at the Crystal Pool last year was $80,000; actual revenue a shade over $43,000.

The total budgeted operatisg loss was $98,013; actual loss $161,807.

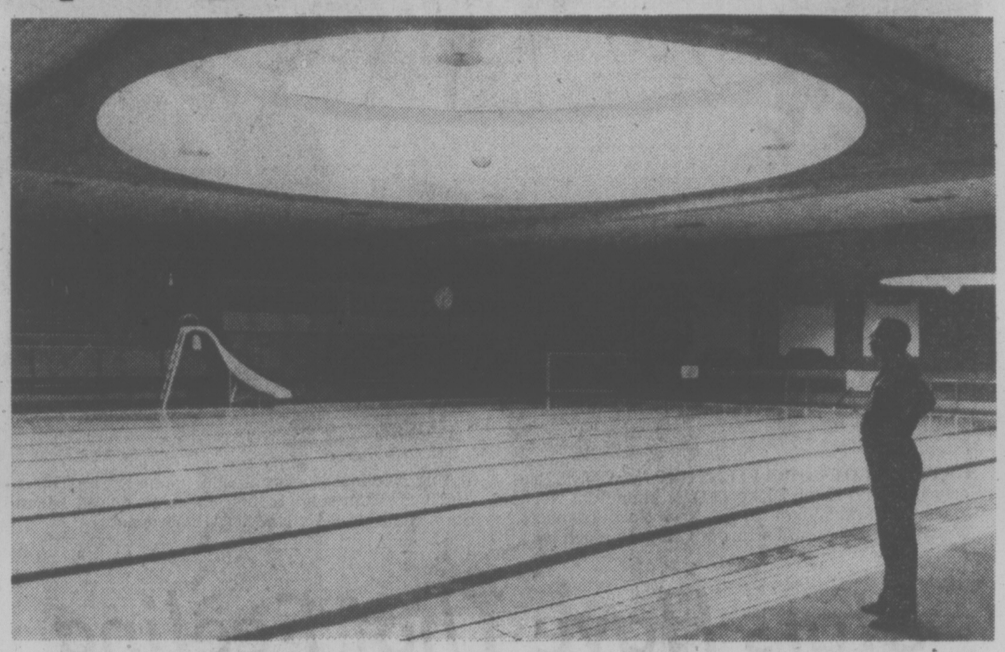

—John McKay photo

Crystal Pool: from 133,022 users in 1972 to 74,651 in 1976, a 44% drop

Although depressed by such figures, Victoria aldermen apparently do not believe it's worth spending an estimated $80,000 or so to shine up the Crystal's bleary image by adding sauna, pulsating jets and all the rest.

A recent proposal to that effect was viewed skeptically with Mayor Mike Young noting there was no guarantee the costly extras would stimulate wider community use of the pool.

However, officials in both Oak Bay and Esquimalt seem to have little doubt that it is the additional amenities, offering low and middle-income citizens the opportunity to wallow in the hedonic style of the rich, which make their pools so attractive.

"We were designing without frills but we insisted on quality," says Esquimalt Ald. Ken Hill, who points out that senior citizens are among the most regular patrons of the sauna and hydro pool facilities.

The irony is that Victoria could have had such ancillary attractions, and at a much lower price than today's estimates, because the Crystal Pool's architect had included them in his original concept.

But the then council, determined to keep costs as low as possible, deleted the proposals.

And until last month, when the $40,000 cost item received a tentative green light for the first time, subsequent councils had also consistently rejected the idea of installing electric timing in the pool — essential for the staging of major swim meets and championships.

Thus the five-year-old Crystal Pool has failed to achieve two of the most fundamental objectives outlined in the early planning process:

"To make the pool a 'fun place' where people will come because they really want to" and provide facilities for "competitive swimming to British Empire (sic) and Olympic competition standards."

$ $ $ $

By contrast with the Crystal's vast but thinly-populated vault, the more intimate scale of the Oak Bay centre and its manifest popularity leave the impression of a building humming with life and vitality.

Parks and recreation manager Duncan Russell says monthly attendance at the centre and the nearby tennis bubble is averaging about 90,000, mostly Oak Bay residents but customers also coming from as far afield as Colwood, Shawnigan and Lake Cowichan.

Says Mayor Smith: "I think it has been wildly successful in fulfilling the broad spectrum of community needs among all ages.

"The place is used from dawn till midnight. I was down there at 7:40 this morning (on a late-February day) and the pool was half-full, three courts were being used and there were people skating.

"The use is just fantastic."

All of which seems to bear out the observation four years ago by university professor Colin Campbell, in his comprehensive Greater Victoria Leisure System Study, that Oak Bay residents "have a voracious appetite for recreation."

But there's a price to pay for all this healthful exercise, fun and self-fulfilment.

As Oak Bay tots up the cost of its first full year as leader in the municipal recreation field, some citizens are having public twinges of unease about the imbalance of the balance sheets.

And at least one elected official of a neighboring municipality locks on the Oak Bay situation as a warning of the over-ambitious.

Ald. David Paterson, the Saanich recreation committee chairman and a chartered accountant, believes the "emotional" clamor for more and better recreational opportunities often drowns the voices of economic reason.

"So many people I know live in Saanich but are going to the Oak Bay rec centre and they think it's great," he says.

"But I laugh and I chuckle and I say, wait till you see the financial statement for that baby."

THURSDAY: The true cost of recreation.

Delay Asked On New Power

Premier Bennett will be asked to delay legislation boosting planning powers of the Islands Trust.

Jim Campbell, chairman of the Capital Region Board, said today six of the seven regional districts affected by the change favored such an approach in a meeting at Nanaimo Tuesday. The representative of the seventh district was unable to attend.

Campbell said he will ask his board to support a resolution framed by the Nanaimo meeting and asking Premier Bennett to intercede and the government not to act on the legislation this session.

The changes if approved would strip planning authority for islands within the trust from the regional boards and pass it to the trust.

The most important objection to that change is that it would "disenfranchise" land controls by taking them from elected regional directors and passing them to trust committees where a majority are government appointees, Campbell said.

Ask The Times

Q. Please tell me how Friday Harbor on San Juan Island got its name. R.P.

A. The place name with a Robinson Crusoe flavor has more of the South Seas in it than meets the eye. During colonization by the Hudson's Bay Company — before the Pig War that ultimately resulted in the division of the Gulf Islands between the U.S. and Britain — an aged Hawaiian Islander was brought to the island to tend HBC sheep. His name was Friday.

Q. What is the population of Canada? W.B.

A. The latest Statistics Canada figures, filed Oct. 1, 1976, showed a popultion of 23,231,000.

New Medical Alert Aids Offer a Bit Of Eye Appeal as a Selling Feature

What was that old saying about necessity being the mother of invention?

Well, Bob Lombard doesn't know if it was "necessity" exactly that started him thinking. But he did see a need. And now, after a lifetime in the construction industry (and two heart attacks), Bob is embarking on a curious venture.

"My brother is allergic to penicillin but no one knows and it nearly killed him once when they shot him full of the stuff," Lombard explains. "And my mother is a diabetic — but she just won't wear one of those big ugly bracelets."

Those big ugly bracelets are the kind supplied by the world-wide non-profit organization Medic Alert. They are identified by that name on one side and carry whatever type of illness you may suffer from on the other. That's so in the event of an accident, first aid or medical people will know what special kind of treatment you require.

Medic Alert is non-profit but it's non-glamor, too, says Bob.

"It costs something like $10 to join and for that you get a cardboard card that rapidly disintegrates and a bracelet," he says. "The concept of Medic Alert is good but their product is so damn ugly, not everyone will wear it and they should."

And so, after months and months of research, special designs by Victoria commercial designer Peter Thornton-Trump and "literally thousands of hours spent making thousands of changes," Bob Lombard and his manager Lettie Larson have launched their company Emergency Medical Alert Aids.

"In no way is it my idea to cut them (Medic Alert) down cut them (Medic Alert) down because they're doing a fine job," Bob points out. "But we feel we can offer a much nicer product at the same cost."

So there you have it. A Medic Alert type of operation on a commercial basis and

max low

Bob says it's an entirely new thing and to the best of his knowledge there's nothing like it anywhere in North America.

Operating temporarily from a shabby pink apartment building at 339 Island Highway (opposite the Fort Victoria Motel), Lombard, Mrs. Larson and a young secretary are sending small display stands out to doctors in the area. By Friday, all doctors in Greater Victoria should have one of the displays which show a sample of the identification cards and provide application forms to fill in. Within the next few weeks the operation will have been expanded to take in all doctors in Canada and Bob says he's considering approaching drug stores, too.

There is no joining fee for Emergency Medical Alert. You simply pay for whatever of the aids you desire.

It's $3 for the attractive red, white and gold card and it's enclosed in plastic and so, says Bob, will last a lifetime. The cards have spaces for your name, address and phone number, your date of birth, blood type, the particular kind of illness you may have, whether you are allergic to anything, your occupation and your social insurance number. On the back there's a place for your doctor's name and phone number and any emergency treatment you should be given.

The other aids include a neat bracelet with engraving at $7.95, a fashionable triangular pendant hung from a fine gold chain and bearing the words Medical Alert also at $7.95, suit or dress pins at $2.95, embroidered crests (for things like children's sweaters) at $1.95 and car decals at a quarter each.

Bob says doctors don't have to endorse his products but merely allow his display stand to be put in their office or waiting rooms. He has already sounded out a few of the doctors at random and says all the response has been positive.

"From doctors' figures we believe there are at least 650,000 Canadians who need these bracelets and cards," says Bob. "We're confident we'll have about a quarter of a million people under this project in the first 12 months."

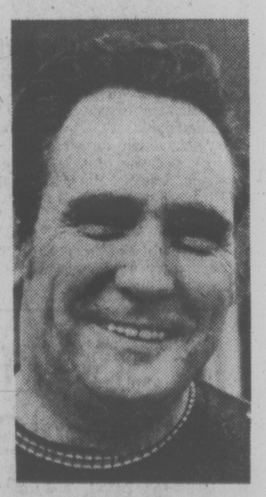

LOMBARD
. . . new venture

A lot of epileptics or diabetics are embarrassed with their problem and don't want anyone to know about it when as many people as possible should know, Lombard says.

"We feel that by offering people a product that is attractive and desirable, we can help eliminate this embarrassment, this stigma."

Thief's Slip Was Showing

By PAUL NICHOLSON
Times Staff

A sloppy smash-and-grab thief at the University of Victoria Tuesday escaped with nothing but political aspirations.

He also made the mistake of dropping a slip of paper with his name, address and telephone number.

The end result is the election for president of the Alma Mater Society is up in the air for the second time in less than a month.

In the latest incident, about 30 minutes before polls closed, a man smashed a window in the MacLaurin building, roughed up poll workers and grabbed the ballot box.

He ran from the building, jumped into a car and was driven off by two accomplices, the ballot box clutched firmly in hand.

Unfortunately for him, he had dropped a slip of paper, which turned out to be his resume bearing his name, address and phone number.

Student officials, campus security police and Oak Bay municipal police tracked the man down. So far no one has been able to come up with the ballot box.

If the ballot box is found, and appears not to have been tampered with, candidates Brian Gardiner and Douglas Anderson can decide if they wish the ballots to be counted and the election declared valid.

No ballots from any of the polling stations have been counted at this time.

At the Feb. 16 election, two polling stations ran out of ballots shortly before polls closed.

The election was declared invalid after it was decided several students may have been disenfranchised and only two votes separated Anderson and Gardiner.

A second election was called and held Tuesday.

FINAL

TORONTO MARKET TRADING

In addition to Canadian Press stock reports, bond and mutual fund prices, market quotations also are supplied by the following firms or agencies: Investment Dealers' Association of Canada, Richardson Securities, Royal Bank of Canada, Pemberton Securities, A. E. Ames & Co., Annett Mackay Ltd., Bongard Leslie & Co. Ltd., Midland Doherty Ltd. and Vancouver Stock Exchange.

Distributed by CP

Toronto Stock Exchange—Mar. 9

Complete tabulation of Wednesday transactions. Quotations in cents unless marked $. z—Odd lot, xd—Ex-dividend, xr—Exdrights, xw — Ex-warrants. Net change is from previous board-lot closing sale.

Stock	Sales	High	Low	Close	Net Ch'ge
		A and B			
A.G.F.M	500	160	160	160	−1
Abitibi	5010	$10⅜	10¼	10¼	−⅛
Abitbi 10	z10	$53	53	53	
Acklands	1300	$11½	11½	11½	
Advocatz	3250	359	350	350	−10
Afton Min	1000	$7½	7½	7½	−⅛
Agnico E	5040	$7⅜	5⅞	7⅜	+1¼
Agra Ind A	110	$5¾	5¾	5¾	−⅛
Akaitcho	z200	80	80	80	
Albany	1000	30	30	30	
Alt East G	505	$16½	16½	16½	
Alt Energy	7465	$13⅛	12⅞	13	
Alta Gas A	2265	$13½	13⅜	13⅜	
Alta G C p	z50	$61	61	61	
Alta G E p	700	$24	23¾	24	
Alta G F	300	$27⅞	27⅞	27⅞	−⅛
Alta G 9.76	400	$27⅞	27⅞	27⅞	
Alta Nat	200	$32⅜	32	32	−½
Alcan	16735	$28¼	27⅞	28	−⅛
Alcan pr	z38	$29	29	29	
Algo Cent	125	$11	11	11	
Algoma St	1350	$17	16¾	16¾	−¼
AStel p	950	$27⅜	27¼	27⅜	+¼
Allarco Dv	100	$11⅛	11⅛	11⅛	
Alminex	8450	$8⅝	8½	8⅝	
Almin 4½ p	z34	$34½	34½	34½	
Alum 3rd p	900	$28	28	28	
Am Bonza	83700	$9⅛	7⅞	9⅛	+1⅛
Am Larder	5000	20	20	20	+2
Am Eagle	2000	42	42	42	−1
Am Leduc	z500	8	8	8	
Andres W	150	$8⅛	8⅛	8⅛	
Ang CT 265	100	$29	29	29	−½
Ang CT 290	z25	$31½	31½	31½	
Ang CT 315	100	$33¼	33¼	33¼	−⅛
Ang U Dev	1000	85	85	85	−3
Anthzs C p	z8	$52½	52½	52½	
Aquitaine	750	$16¼	16¼	16¼	
Argus	z12	$28½	28½	28½	
Args 250 p	z25	$29	29	29	
Args 260 p	135	$29¾	29¾	29¾	
Argus B pr	285	$30½	30⅜	30⅜	−⅛
Asamera	57800	$12⅞	12	12¾	+¼
Asbestos	350	$21¾	21¾	21¾	−⅛
Ashland C	100	$10½	10½	10½	−⅛
Asoc Porc	1000	86	86	86	+4
Atco A	10100	$15¼	14¾	15¼	+⅜
Avoca M	9000	9	9	9	
BC Sugar A	z75	$25¾	25½	25½	
BP Can	10271	$10¾	10½	10⅜	+⅛
Banister C	450	$12½	12½	12½	−½
Bank BC	1520	$22	21¾	22	+½
Bank Mtl	10430	$14⅞	14⅝	14⅝	−⅛
Bank N S	3081	$20½	20	20¼	+¼
Bankeno	2400	155	150	150	−5
B Cdn Nat	z72	$13⅞	13⅞	13⅞	
Bary Expl	7500	74	74	74	+4
Baton B	200	$9¼	9¼	9¼	−¼
Bell Canad	65781	$48¼	47⅞	47⅞	−1
Bell A pr	110	$47⅞	47⅞	47⅞	−⅜
Bell D pr	1010	$49	49	49	
Bell 2.28	1140	$26½	26⅜	26½	+⅛
Bell 1.80	5400	$20½	20⅜	20½	
BellhCan W	16660	275	260	265	+3
Beth Cop A	500	$13¼	13¼	13¼	
Blakwod A	1000	300	300	300	+25
Block Bros	610	$5⅛	5⅛	5⅛	
Border C	z50	220	220	220	
Bovis Cor	2815	64	64	64	
Bow Valy	21000	$20	19⅛	20	+¼
Bralor Res	1318	300	300	300	
Bramalea	525	$6	5⅞	6	+⅛
Brameda	700	125	124	124	−1
Brascan A	1506	$12¼	12⅛	12⅛	
Brscn 8½ p	1000	$26¼	26	26¼	+¼
Brenda M	1100	$9¾	9½	9¾	+⅛
Bridger	6510	$8⅜	8	8⅛	−⅛
Brinco	835	370	360	370	6
Br Am Bnk	100	$17⅞	17⅞	17⅞	−⅛
BCFP	1140	$26¼	26¼	26¼	−¼
BC Phone	1780	$12⅞	12¾	12⅞	
BCPh 4½ p	z55	$49½	49½	49½	
BCPh 4.84	215	$14	14	14	−¼
BCPh 6 pr	z15	$67½	67½	67½	
BCPh 6.80	1100	$19½	19½	19½	+⅜
BCP 10.16 p	290	$28⅛	28⅛	28⅛	−⅜
BCP 2.32 p	215	$27¾	27¾	27¾	−⅛
Broul Reef	1500	25	25	25	−½
Brunswk	860	$5⅞	5¾	5⅞	
Bulora Cor	3000	13½	13½	13½	−½
		C			
CAE A	z5	$8¼	8¼	8¼	
CFCN	1000	$10¾	10⅜	10¾	+⅛
Cad Frv	400	$8¾	8¾	8¾	
Cal Pow A	3025	$33¼	33	33	−½
Cal P 5 p	200	$56	56	56	−1
Cal P 10 p	470	$109½	109½	109½	−2½
Cal P 9.80	140	$105	105	105	−½
Cal P 9.75	30	$108	108	108	+⅜
Cal P 2.36	300	$27⅝	27½	27½	
Cam Mine	7000	36½	34	34	−2
Camflo	4400	$11⅞	11¼	11⅞	+⅜
C Chib A	100	355	355	355	−5
Camp RL	1110	$30½	30½	30½	
Campau A	1600	410	400	410	+10
Can Cem A	2000	$8⅛	8	8⅛	
CDC pr B	460	$101¾	101½	101½	−¼
Can Malt A	180	$18⅜	18⅜	18⅜	+⅛
C Nor West	2100	$7⅛	7	7	−⅛
C Pakrs C	1000	$17¾	17¾	17¾	
Can Perm	2830	$18½	18¼	18½	+⅜
CPerm 6¾	3100	$26⅛	26	26⅛	+⅛
CS Pete	31100	292	272	275	−16
Can Trust A	1520	$23½	23½	23½	−¼
C Trust 7¼	100	$20	20	20	
C Tung	1400	$8	7¾	7⅞	−⅛
C Cablesy	1100	$13⅜	13⅜	13⅜	−⅛
C Cable w	1520	120	116	120	
Cdn Cel	1180	$6¾	6½	6½	−⅛
CC Man A	500	$23	22½	22½	+½
CG Invest	10832	$17¾	17¾	17¾	
C Hidrogas	5500	185	175	175	−5
C Homestd	2020	$6⅞	6⅞	6⅞	−⅛
C Hydro	130	$8	8	8	−⅜
Cl Bk Com	6194	$24⅞	24¾	24⅞	+⅛
CIL	213	$19⅜	19⅛	19⅜	+¼
Cl Powr A	2500	$20½	20⅛	20½	−¼
CLI Pete	z180	31	31	31	
C Manoir A	600	400	400	400	−5
C Marconi	z20	350	350	350	
C Merrill	2035	$14¾	14⅝	14¾	+⅛
CNat R	1400	4556	450	450	
C Ocdental	329	$15⅞	15⅞	15⅞	−⅛
C Ocdntl p	350	$27¼	27¼	27¼	−⅛
CP Inve	575	$19⅜	19⅜	19⅜	−⅛
CP Inve pr	z30	$38⅜	38⅜	38⅜	
CP Ltd	11946	$17⅛	17	17	6
CPL A p	300	$9⅝	9⅝	9⅝	
C Reserve	416	485	480	480	
Cdn Sup O	833	$40½	40½	40½	−½
Cdn Tire A	1155	$37⅜	37⅛	37⅛	+⅛
C Uilties	3550	$13¾	13⅜	13⅜	−¼
C Util 9.24	550	$27¼	27	27	
C Util w	500	465	465	465	+5
C Vickers	100	$18½	18½	18½	+⅛
Candel Oil	106	$12⅛	12⅛	12⅛	
Canray	1000	104	104	104	−1
Capit Div	500	23	23	23	−1
Cara	100	$6¼	6¼	6¼	
Carl OK	6660	288	281	288	+7
Carl A p	100	$22⅝	22⅝	22⅝	
Cassiar	3250	$7¼	7	7	−⅛
Celanese	3230	380	375	380	+5
Celan 175 p	100	$17¾	17¾	17¾	
Ctl Est A	1200	$13⅞	13½	13¾	+⅜
Cent Path	z200	72	72	72	
Charter Ol	z10	315	315	315	
Chib Kay	2000	12	12	12	+1
Chieftan D	2560	$12	11⅞	11⅞	−⅛
Chromaco	625	210	210	210	+5
Chrysler	2602	$20⅞	20⅝	20⅝	−¼
CHUM B	200	$8½	8½	8½	+¼
City Sav T	1175	$19⅝	19½	19½	+½
Coch Will	1000	40	40	40	+1
Cockfield	400	350	340	340	−20
Coin Lake	2500	10	10	10	
Coles Book	400	$9⅞	9⅞	9⅞	
Cominco	3370	$37¼	37¼	37¼	
Cominco A	1500	$28⅞	28⅜	28⅞	+⅜
Com Cap	300	370	365	365	+5
CC Tr p	625	$11⅛	11	11	−⅛
C Holiday I	1275	385	385	385	+5
Comtech	500	275	275	275	
Coniagas	3000	80	80	80	
Con Bath A	1674	$27¾	27½	27⅝	−⅛
Con Bldg	700	264	264	264	
Con Fardy	2658	340	325	325	−15
C Durham	12500	87	80	80	−2
C Marben	500	90	90	90	
C Morisn	1400	157	154	154	−4
Cons Pipe	2700	440	440	440	+5
Con Distrb	2600	300	295	300	
Cons Gas	10913	$14¾	14⅝	14¾	+⅛
Cop Fields	1100	205	200	205	−15
Cornat Ind	278	$5⅜	5¼	5¼	
Coseka R	11950	450	435	435	−15
Costain R	z1	$9⅜	9⅜	9⅜	
Craigmt	1700	$5½	5½	5½	
Crain R L	550	$8½	8½	8½	
Crestbrk	500	385	385	385	
Crwn Trst	z5	$20½	20½	20½	
C Zelrba A	100	$18½	18½	18½	+¼
Crush Intl	542	$8⅛	8	8	
Cuvier M	1000	81	81	81	+1
Cyprus	1250	$11¾	11⅝	11⅝	+⅛
		D to G			
DRG Ltd A	200	495	495	495	
Daon Dev	210	$10⅛	10⅛	10⅛	
Daon A	500	$6¾	6¼	6¾	+⅛
Decca R	1200	$7⅛	7⅛	7⅛	−⅛
D Eldona	1000	58	58	58	
Denison	1100	$51¾	51⅝	51⅝	+⅛
Dicknsn	2500	$5	490	5	
Discovry	z200	55	55	55	
Doman I	1300	$5⅜	5¼	5⅜	+⅛
Dome	1435	$52	51¾	52	+¼
Dome Pete	4415	$40⅜	40⅛	40⅛	−⅛
D Bridge	1760	$19½	19⅜	19½	6
Dofasco A	1231	$25⅛	25	25	−⅜
Dom Store	360	$14¾	14¾	14¾	+⅛
D Textie A	830	$7⅝	7½	7⅝	+⅛
Domtar	2300	$14¼	14⅛	14⅛	−¼
Doniee M	100	$10	10	10	−¼
Dr Mc C A	z85	$11½	11⅜	11½	6
Dunde Pal	18704	74	64	68	+1
Dunraie	265006	6	4½	6	−2
Du Pont	1205	$13	12¾	12¾	−⅜
Dylex Ltb	500	$7¼	7¼	7¼	
Dylex L A	3500	$7¼	7⅛	7¼	+¼
East Mal	1210	257	25	257	−1
East Sul A	1632	100	93	100	+6
Estn Prov	z1	210	210	210	
Ego Mines	7000	55	52	54	−2
Electro K	650	55	55	55	
Electro A	550	275	273	275	+15
Electro p	z70	$40	40	40	
Emco	100	$5¼	5¼	5¼	+⅛
Exquisite	1000	250	250	250	+5
Extndcar	1290	$7⅜	7⅛	7⅜	+⅜
Extd wt	6050	250	240	250	+10
Falcon C	2050	$6⅝	6½	6½	−⅛
Falcon	2096	$37¾	37¼	37¼	
Fed Ind A	1500	$5⅜	5⅛	5⅜	+¼
Fidelity Tr	400	325	325	325	
Finning T	200	$12½	12½	12½	
F Mar	3200	45	45	45	
Foodex S	400	$6½	6½	6½	−⅛
Ford Cnda	z20	$92	92	92	
F Seasons	100	260	260	260	
F Season w	1060	36	35	36	−1
Francana	2700	$6⅜	6	6¼	+¼
GMC	1233	$74¾	73¾	74¼	+¼
Genstar L	8700	$23⅝	23½	23½	−¼
Gnstar 1.50	z90	$23⅜	23⅜	23⅜	
Gnstar L w	1600	$7¼	7	7	−⅜
Gnt Masct	25400	115	101	101	−14
Giant Yk	1850	$8⅛	7¾	8⅛	−¼
Gibraltwr	500	$6⅝	6⅝	6⅝	
Glendale	325	110	110	110	+10
Goldund M	4500	25	25	25	−3
Goodyear p	z16	$30½	30½	30½	
Gratt G	z75	$27¼	27⅛	27⅛	
Granduc	1050	122	122	122	−3
Gt Oil Sds	100	$6	6	6	
GL Paper	450	$30	30	30	+⅛
GN Fin	600	137	136	137	−3
GN Fin r	6150	3	3	3	
Gt W Life	195	$56	56	56	
Gt West S	1200	265	255	2556	−10
G West wt	1500	70	70	70	
G Goose A	300	$5½	5½	5½	−½
Greyhnd C	500	43	43	43	−7
Guar Trst	2249	$8	7⅞	7⅞	
Gulf Can	12760	$28¼	27¾	28	+¼
Gultstrem	3000	35	34½	34½	−2½
		H to L			
Hambro C	6575	415	400	405	+10
H Group A	100	300	300	300	+5
Hardee	500	90	90	90	
Hard Crp A	600	420	415	420	
Harlequin	3000	$15	14¾	14¾	−⅛
Harris J A	500	390	390	390	
H Wood	1500	85	85	85	+4
Hawker A	1200	465	460	460	−5
Hayes D A	1076	$5⅝	5⅜	5⅝	
Holinger A	501	$30	30	30	+¼
Home A	13467	$30¼	30	30¼	+⅛
Home B	800	$26	26	26	
Hud Bay A	11720	$19⅜	19⅜	19⅜	
H Bay Co	8650	$15⅜	15½	15½	
HB Oil Gas	1173	$34⅜	33¾	33¾	−⅜
Husky Oil	7445	$25⅜	24⅞	25	−⅜
Husky E w	100	$7¾	7¾	7¾	−⅜
Hydra Ex	500	256	25	25	−2
Hy's Ltd	100	205	205	205	
IAC	450	$16⅜	16¼	16⅜	+⅛
ITL Ind	1000	105	100	105	
IU Intl	6630	$13⅜	13⅛	13⅛	−¼
IWC Com	1500	150	150	150	+1
Imasco A	1241	$25¾	25½	25¾	+⅜
Imp Gen	300	400	400	400	
Imp Oil A	8848	$21⅞	21⅜	21⅜	−⅛
INCO A	10388	$32⅞	32⅛	32¼	−⅜
Indal	3825	$15¾	15½	15½	−⅛
Indusmin	950	$10⅜	10⅛	10⅛	−⅛
Inglis	100	$13¼	13¼	13¼	+1
Inland Gas	550	$10½	10½	10½	+⅛
Inland G p	350	$11⅛	11⅛	11⅛	−⅜
Inlnd G 10p	200	$28	28	28	−½
Inter-City	3950	$6⅛	6½	6⅛	
Inter C B w	1600	390	380	380	−10
Intrmetco	100	$6⅛	6⅛	6⅛	+⅛
IBM	192	$292⅛	290	292⅛	+2⅛
Int Mogul	2400	268	261	262	
Int Pipe A	26500	$13¼	13⅛	13¼	
Int Pipe B	1250	$13	13	13	
Iovco	100	$12⅛	12⅛	12⅛	+⅛
Inv Grp A	2115	$7⅛	7⅛	7⅛	
Inv Grp 5 p	200	$15¼	15¼	15¼	+⅛
Ivaco A	100	$6½	6½	6½	−⅜
Jannock	920	$7⅜	7⅜	7⅜	
Jannock B	100	$13⅛	13⅛	13⅛	
Jannock D	500	$7½	7½	7½	+⅛
Janoc 6 p	100	$66	66	66	+1
Jelex	5000	7	6½	6½	−½
Kaiser Re	5975	$15½	15⅜	15⅜	−¼
Kam Kotia	2000	65	65	65	
Kaps Tran	z500	75	75	75	
Keepritz B	800	$10¼	10¼	10¼	−¼
Kelly D A	175	$5	5	5	−¼
Kenting	124	$21½	21½	21½	+¼
Kerr A A	1000	$14½	14¼	14¼	−⅜
Kerr A B	100	$14¼	14¼	14¼	
K Anacon	z209	18	18	18	
Koffler A	1200	475	465	470	−10
La Luz	z25	$6	6	6	
Labatt A	1749	$17⅜	17¼	17⅜	6
Lab Min	350	$32	32	32	
Lacana	15520	445	415	445	+25
Laidlaw A	300	$7	7	7	−¼
LOnt Cem	18000	355	350	355	+10
Laurasia	5000	51	50	51	+1
Lau Fin	530	$6¾	6¾	6¾	
Lau F 1.25	z25	$14¼	14¼	14¼	
Lau F 2.00	z50	$21¾	21¾	21¾	
Leigh Inst	5900	254	246	254	+6
Lob Co B	500	285	280	280	
Lob Co pr	z50	$23⅝	23⅝	23⅝	
LobhLtd Ap	2700	$14	14	14	+⅛
Lob Ltd Bp	z50	$15⅛	15⅛	15⅛	
Lochiel	3100	160	155	155	
Loeb M	4000	360	345	360	+20
Lost River	300	203	203	203	+3
Lytton M	2500	47	46	47	+2½
		M to O			
MDS Helth	250	235	235	235	−5
MEPC	1700	$8	7⅜	7⅜	−⅜
MICC	1600	$9	9	9	
MH Cable	100	$11⅞	11⅞	11⅞	−⅛
Mclan H A	11434	$9	8⅞	9	+¼
MB Ltd	3738	$23¼	23⅛	23¼	−⅛
Madeline	2505	83	81	81	−3
Madsen	z500	57	52	57	
Magna Int	1100	$13¼	13¼	13¼	
Magna A	400	$15¼	15¼	15¼	+½
Magnetcs	1600	58	57	57	−3
Magnum	z20	$24¼	24¼	24¼	
Maher pr	200	$6¼	6¼	6¼	+⅛
Majstc Wil	1200	240	235	235	−9
Man Bar	4600	97	96	97	6
M Lt Milly	550	$33⅞	33½	33½	+⅛
Mrtme El A	400	$9⅝	9½	9⅝	+⅛
Maritime	300	$19½	19½	19½	+¼
Martim A p	z11	$8¾	8¾	8¾	
Martin	7000	13½	13	13	−½
Mass Fer	3291	$19¾	19½	19¾	
Mas F A	200	$28¼	28¼	28¼	−⅛
Mas F B	3180	$27¾	27⅜	27½	−¼
Matgmi A	800	$14⅛	14⅛	14⅛	−¼
Mc Adam	2000	32	31	31	
Mc Intyre	1040	$30¼	30⅛	30¼	
McLaghin	250	$5½	5½	5½	
Melchers	200	266	266	266	−9
Melcor	1000	435	430	430	
Mentor	10950	200	184	200	+14
Mercantil	8625	$13⅜	13⅛	13½	−⅛
Merland E	2200	410	405	410	+5
Met Stor A	100	$8⅛	8¼	8¼	−⅛
Minrl Res	550	145	145	145	−4
Molson A	647	$16½	16½	16½	−¼
Molson B	z20	$14½	14½	14½	
Monenco A	4000	$8¼	8¼	8¼	
MtlhTrust	100	$13¼	13¼	13¼	+⅜
Moore	5810	$33⅜	33⅛	33⅜	+¼
Murphy	3520	$7⅜	7½	7½	
NBU Mine	1500	135	135	135	−3
NRD Min	1000	23	23	23	−4
NSI Mark	2000	30	30	30	6
NaChrs I	600	$5⅛	5⅛	5⅛	
Nat Drug	100	$6¼	6¼	6¼	−¼
Nat Pete	7000	31	29	30	
Nat Sea A	z62	$10⅞	10⅞	10⅞	
Nat Trust	1034	$17¼	17¼	17¼	+¼
Nemco	83200	205	190	200	+10
Neonex	3300	203	197	197	−6
NB Tel	622	$18½	18½	18½	+⅛
N Dimens	1400	72	72	72	
N Gvue	138050	16	12½	14½	−1½
N Kelore	2000	16	15	15	−1
N Provid D	1700	18	18	18	−1
N Que Ragl	1515	169	160	169	
N York Oil	800	95	95	95	+1
Newconx	250	430	425	425	+10
Nfld LP A	1200	$13½	13⅜	13⅜	−⅛
Nick Rim	6000	12	12	12	6
Noble M	z100	42	42	42	6
Noma A	100	$5	5	5	
Noranda A	6192	$32½	32¼	32½	+⅛
Norbaska	4300	22	20	20	
Norcen	11404	$11⅜	11⅛	11⅛	−⅛
Norcn 150	450	$19⅜	19⅜	19⅜	−⅛
Norcen w	11625	15½	13	13	−2
Noriex	2000	6	6	6	−½
NC Oils	1900	$7¾	7¾	7¾	
Nor Tel	7077	$31½	31¼	31½	+¼
NTecm B w	1500	$12¼	12¼	12¼	
Northgat	27000	$6	5⅝	5⅝	−¼
Northld	7000	10	10	10	
Nowsco W	500	$18¼	18¼	18¼	
Nu-Wst A	2300	$11	11	11	
Nudlama	1500	30	26	30	+4
Nufort Res	700	20½	20½	20½	−1½
Numac	15450	$13½	13⅜	13½	
OPI A	100	$5⅝	5⅝	5⅝	
OSF Ind	2115	280	280	280	
Oakwood P	12114	127	125	127	−1
Obrien	2100	120	119	119	−1
Ocelot A	700	$8⅞	8½	8⅞	+½
Ocelot B	4300	$8⅞	8½	8⅞	+⅜
Orchan A	100	235	235	235	+4
Oshawa A	8275	355	350	355	+10
Oxford A	500	$11¼	11¼	11¼	−¼
		P to S			
Pac Coper	1000	109	108	108	+3
Pac Nth G	710	300	290	300	
Pac Pete	777	$29	28¾	29	−⅛
Page Pet	100	240	240	240	
Paloma P	z30	255	255	255	
Pamour A	7300	390	380	390	−5
Pancana I	2300	104	100	100	+2
PanCan P	3100	$24⅝	24⅝	24⅝	+¼
Patino N V	1120	$16½	16½	16½	
Pe Ben O	1000	405	390	390	
P Dept S	1500	$5¾	5⅝	5¾	+⅜
P Jewl A	1460	$5⅜	5	5	−⅜
Petrofina	z26	$16⅞	16⅞	16⅞	
Peyto Oils	2900	$5⅝	5½	5½	−⅛
Pick Crow	500	19	19	19	−2
Pine Point	756	$32⅞	32½	32⅞	+⅛
Pitty C	1000	$5	5	5	
Placer	2955	$21¾	21¾	21¾	+1
Pominex	2600	62	60	60	−2
Ponder	3200	60	59	60	+4
Pop Shops	2375	485	470	470	−10
Pow Corp A	1511	$7⅞	7⅜	7⅞	−¼
Pow C 4¾	100	$28	28	28	−⅛
Pow C 5	200	$7¾	7¾	7¾	−¼
Precamb	3000	71	69	69	−3
Pre Cable	200	$8¼	8¼	8¼	+⅛
Prestom	300	$13⅝	13⅝	13⅝	
Price Co	936	$10⅝	10¼	10½	−⅛
Q Brdcast	200	$5⅜	5⅜	5⅜	+⅛
Qasar Pet	300	$5⅝	5⅞	5⅞	−⅛
Q Man	134900	33	28½	28½	−2½
Q Mattgmi	z300	18	18	18	
Que Sturg	12700	112	105	110	−2
Ram	1500	$5⅞	5¾	5⅞	+⅛
Ranger	6705	$22½	22⅛	22¼	−⅛
Rank Org	140	325	325	325	−5
Rayrock	4700	91	89	90	6
Readers D	400	$12	12	12	
Realty A	100	300	300	300	+5
Redpath A	3080	$14	13⅞	14	+⅞
Redstone	11000	63	62	63	−1
Reed Pap A	500	$10⅛	10⅛	10⅛	−⅛
Reed Oslr A	1700	$7½	7¼	7½	+⅛
Reichhold	100	$20	20	20	
Reich wt	300	$9⅛	9⅛	9⅛	
Res Servic	9500	91	85	85	−10
Revelstk	1000	$7⅞	7¾	7¾	−⅛
Revnu Prp	6240	75	74	75	+3
Rio Algom	4481	$27½	27¼	27½	
Rolland	200	385	385	385	+5
Roman	825	$18¼	18	18	
Ronald Fd	700	$10⅜	10½	10½	−¼
Ronyx Cor	2250	125	1256	125	
Rothm A p	z35	$74½	72½	72½	6
Rothm 2p	2800	$14½	14¼	14¼	−⅛
Rothmn w	z300	15	15	15	
Royal Bnk	6981	$24⅜	24¼	24⅜	+⅜
Royal Tr A	14650	$18	17⅞	17⅞	−⅛
Russel H	701	$8⅛	8	8	
StL Cem A	100	$14½	14½	14½	−¼
Sandwell A	600	$8⅝	8¾	8⅞	+⅛
Scot York	1200	204	200	200	
Scotts	400	$8½	8½	8½	−¼
Seagram	3675	$24	23⅝	23¾	−¼
Seaway M	z50	440	440	440	
Seaway pr	500	$7⅛	7⅛	7⅛	−⅛
Seaway w	z300	30	30	30	
Selkirk A	z20	$11¼	11¼	11¼	
Shaw Pipe	2400	$5¼	485	5⅛	+27
ShellhCan	2863	$15⅛	15	15⅛	+⅛
Sherritt A	19723	$6	5¾	5⅞	+¼
Sifton Pro	500	$7¾	7¾	7¾	
Silverwd wa	1400	$7½	7⅜	7½	+⅛
Silverwd B	100	$8¾	8¾	8¾	
Simpsons	5250	$5⅛	5	5	
Simpson S	2965	$8⅜	8⅛	8⅛	
Sklar M	700	134	134	134	+4
Skye Res	1700	$5⅜	5¼	5⅜	+⅛
Skyline H	1000	176	176	176	−7
Slater Stl	741	$8¼	8⅛	8⅛	
Slater B pr	500	$12¾	12¾	12¾	
Somvillz p	100	$29⅞	29⅞	29⅞	−⅞
Southm A	8600	$21¼	21	21¼	+⅛
Spar Aero	301	360	355	360	−5
Spooner	9000	26	25	26	+1
St Brodcst	400	$8½	8½	8½	−¼
Stelco A	17296	$26	25⅞	25⅞	
Steetley I	500	$9⅛	9	9	
Steinbg A	z16	$14	14	14	
Sterystm	16200	305	2956	305	+10
Sud Cont	2000	22	22	22	
Sulivan A	5125	95	94	95	
		T to Z			
Teck Cor A	2959	$7	6¾	6¾	−⅛
Teck Cor B	6962	$5⅛	475	495	−5
Teledyne	300	490	490	490	
Tex Can	225	$27½	27⅜	27⅜	
Texaco pr	z1	$42	42	42	
Txsglt	1251	$32½	32⅛	32½	+⅛
Txglt p	300	$57	57	57	−⅜
Texore	10000	5	4	4	−1
Thom L	7400	36	36	36	+1
Thom Ind	300	$11	10⅝	10⅝	−½
Thom N A	1600	$12½	12⅛	12⅛	−¼
Thom N pr	225	$41	40	40	−1
Tombill	1000	55	55	55	
Tor Dm Bk	1927	$17¼	17⅛	17¼	
Torstar B	415	$15¼	15¼	15¼	−⅜
Total Peth	3100	$7⅜	7⅜	7⅜	−⅛
Traders A	2149	$15½	15⅜	15⅜	−¼
Traders B	100	$15¼	15¼	15¼	+½
Trader A p	z50	$23	23	23	
Tr 10¼	300	$11	11	11	−⅜
Trade 7½ p	100	$40	40	40	−½
Trader 69 w	2300	435	435	435	
Tr Can Res	6700	62	62	62	
Trns Mt A	2800	$9½	9⅜	9½	+¼
Transair	4000	145	143	143	−7
TrCan PL	4427	$14⅛	13¾	13⅞	−¼
TrCan A pr	z28	$74½	74½	74½	
TrCan B pr	300	$33½	33½	33½	−⅛
TrCan C pr	z10	$44¾	44¾	44¾	
TrCan D p	z10	$56	56	56	
Trimac A	325	$8⅜	8¼	8⅜	−⅛
Trin Chib	5000	8	8	8	−2
Trizec Crp	z5	$11	11	11	
Turbo R	4400	247	237	240	−5
UAP A	100	$24	24	24	
Ulster Pet	z400	52	52	52	
Ultramar	1100	280	275	280	
Unican S	1300	170	170	170	
UnAcc Clp	z50	$39¼	39¼	39¼	
Un Carbid	100	$18¼	18¼	18¼	+¼
UGas A	1584	$9⅛	9⅛	9⅛	
UGas B	1500	$9⅛	9⅛	9⅛	
UGas 6 pr	195	$32⅜	32⅜	32⅜	−⅜
Union Oil	2000	$9⅜	9⅜	9⅜	−⅜
U Canso	66756	$7⅛	7⅛	7⅛	+⅛
U Corp B	6200	$10⅛	10⅛	10⅛	
U Keno	100	$9	9	9	6
U Siscoe	1700	$6¼	6¼	6¼	
Univr Gas	3900	$5¾	5¾	5¾	
Upp Can	13700	126	120	122	−1
Van Der	500	220	220	220	−10
Venpower	1200	40	40	40	
Versatile	1200	$11	11	11	+⅛
Versatil A	1100	$10⅛	10⅛	10⅛	−⅛
Vestgron	1000	$15⅛	14¾	14¾	−¼
Vic G A	z5	$27	27	27	
Villicentre	200	300	300	300	+10
Voyager P	4100	$8¾	8⅜	8⅜	−¼
Vulcan Ind	1350	$17⅞	17⅞	17⅞	−⅜
WCI Can	200	$16	16	16	
Wainoco O	200	$7¼	7¼	7¼	−¼
Wajax A	714	$12⅜	12⅜	12⅜	−⅛
Walk GW A	5255	$28⅛	28	28¼	−½
Walk GW B	450	$28	28	28	
Wal Redkp	100	200	200	200	−10
Wardair	1400	255	245	255	+15
Warn Can	140	$6⅜	6⅜	6⅜	+⅛
Weldwod	350	$12⅜	12⅜	12⅜	
Wstburne	2500	$8½	8½	8½	
Wburn wt	1350	220	220	220	
Wcoast Pt	11110	$7¾	7¾	7¾	
W Pet A p	220	$15½	15¼	15½	
Wcoast T	4580	$28⅛	28	28	
Wcoast w	1200	385	375	375	−5
Westeel	800	$12½	12½	12½	
West Mine	1920	420	415	420	−5
Westfield	11000	165	160	160	+12
Westom	850	$12¼	11¾	12¼	+¼
Whithorse	420	195	195	195	
Whonok A	1100	$8¾	8⅝	8¾	+⅛
Wilco	4000	15½	15	15½	+½
Willroy	2804	121	1206	121	
Windfall	12500	5	4	4	−1
Woobreef	4000	65	63	64	+1
Woodwd A	150	$16	16	16	−¼
Yk Bear	5980	375	370	370	−5
Y Lambton	z375	52	52	52	
Yukon C	200	180	180	180	−5
Zellers	7675	3156	305	305	−10
	6	Trust Units			
BBC R un	3200	$15⅛	15	15	
BBC R wt	3150	260	2596	260	+5
BM-Rt un	1740	$15	14⅞	15	
BM-RT wt	6800	233	230	230	−2
C Perm un	412	$9⅛	9⅛	9⅛	
Heitman u	8083	$6½	6½	6½	−⅛
Heitman w	1000	7	7	7	−1
TD Realty	760	$25¾	25⅝	25¾	+⅛
TD Relt w	7520	41	37	37	−4

Active Trading On Bay Street

TORONTO (CP) — The Toronto stock market was fractionally lower in very active mid-morning trading today.

Trading was to resume at noon in shares of MEPC Canadian Properties Ltd., which gained $1.50 to $8.25 Tuesday.

A halt was called at the opening pending news of a possible offer from a Canadian group to MEPC's parent firm of London, M.E.P.C. Ltd. The British firm holds a 65 per cent interest in its Canadian subsidiary.

Among other industrials, Bell Canada fell ¾ to $48⅛, Bow Valley Industries ⅝ to $19⅛, Husky Oil ⅜ to $25¼, Mercantile Bank ⅜ to $13½ and Du Pont of Canada ⅜ to $12¾.

Central and Eastern Trust A was up ¾ to $13¾, Falconbridge Nickel ½ to $37¾, Extendicare Ltd. ⅜ to $7⅜, Home Oil A ⅛ to $30 and Genstar ⅛ to $23⅝.

Camflo Mines dropped ¼ to $11¼, Giant Yellowknife ¼ to $8⅛ and Rio Algom ¼ to $27¼. Placer Development rose ¼ to $21¾ and Hudson Bay Mining A ¼ to $19⅝.

Numac Oil and Gas was down ⅛ to $13⅜, United Canso ⅛ to $7⅛ and Asamera Oil ⅛ to $12⅝. Nemco Exploration gained 10 cents to $2.00 and Dundee-Palliser Resources four cents to 71 cents.

New York

NEW YORK (AP) — Stock prices tumbled Wednesday in a selloff that followed the collapse of the rally that began last week.

Brokers said the market was bothered by worries over inflation, expectations of rising interest rates, and a perception on Wall Street of an unfavorable climate in Congress for business interests.

The House approved a tax bill Tuesday without an extra investment tax credit that President Carter has been seeking for business.

Retail issues were particularly hard hit amid disappointment over the earnings reports issued this week by several major companies in the industry.

S. S. Kresge, the most active NYSE issue, fell 1⅝ to $31¾ after a 1⅞-point drop Tuesday. Selling by some of the stock's many institutional followers was evident in two block trades Tuesday totalling 200,000 shares, and blocks of 171,000 and 73,000 shares.

F. W. Wolworth fell 1⅜ to $25¼ and J. C. Penney dropped ⅞ to $40¾.

Among Canadian issues on the NYSE, Bell Canada rose ⅜ to $45⅞, Canadian Packers ¼ to $16¼ and Massey-Ferguson ⅛ to $18⅛.

INCO fell ½ to $31⅛, Campbell Red Lake Mines ⅜ to $28⅝ and Dome Mines ¼ to 49⅛.

Montreal

MONTREAL (CP) — Prices slipped generally lower in light trading at noon today on the Montreal Stock Exchange.

Volume at 11:30 a.m. EST was 126,200 shares, compared with 234,300 shares traded up to the same time Tuesday.

The composite index was off 0.54 at 179.35. Industrials were off 0.60 at 180.82, utilities 1.08 at 146.81 and papers 0.49 at 108.01. Banks were up 1.04 at 226.11.

Bell Canada fell ⅞ at $48⅛, Alcan Aluminum ⅛ at $28, Thomson News A ⅛ at $12⅝ and Brascan A ⅛ at $12⅛. Central and Eastern Trust A was up ¾ at $14 and Hudson Bay Mining and Smelting ⅛ at $19½.

Among speculative issues, Consolidated Daering Enterprises and Mining was off four cents at two cents on a volume of 12,500 shares traded.

London

LONDON (CP) — Prices rose sharply in light trading on the London stock market today.

The Financial Times index closed at 410.2, up 6.0.

Leading industrials gained, while gold issues declined with the lower bullion price.

Canadian stocks were lower.

TODAY'S GRAIN

WINNIPEG (CP) — Prices generally were lower in light activity through mid-session today on the Winnipeg Commodity Exchange.

Rapeseed continued to lose ground, easing as much as $2.70 a metric ton.

Tuesday's volume of trade was 5,280 tons of feed wheat, 6,820 of oats, 13,080 of barley, 5,260 of rye, 8,920 of flax and 24,360 of rapeseed.

Soybean meal eased about one dollar a ton then advanced slightly more than that. Oil prices moved in a narrow range of about 40 points. The statement by Agriculture Secretary Bergland that the United States is not attempting to reach an agreement with Canada to fix a wheat export price appeared ot have some depressing effect on futures. There was some belief in the pits that more wheat would move abroad if such an agreement were reached. Another selling factor in wheat was the forecast of precipitation in the Southwest.

There appeared to be little to influence corn and oats prices except the weakness in the soybean complex and in wheat. Iced broilers were steady to about 15 points under the previous close in very slow trade.

CHICAGO

CHICAGO (AP) — Wheat and corn futures were down one cent a bushel in early dealings on the Board of Trade todayy, but corn and soyybeans prices were irregular.

Trade opened on the usual frantic pace but within 10 minutes, however, the volume and pace was down.

Some of the selling in the soybean complex was a carryover from the previous session but as commission houses and local professionals liquidated, commercial interests were again the big buyers as in recent sessions.

Development Could Cut Oil Imports

TORONTO (CP) — Unless Canada speeds up its own energy development, it will need to import as much as one million barrels of oil a day by 1985, D. K. McIvor, executive vice-president of Imperial Oil Ltd., said Tuesday.

At the current rate of about $14 a barrel, this will mean an annual deficit of about $5 billion in Canada's international trade at that time, McIvor said in an address to the Prospectors and Developers Association.

A Mackenzie Valley pipeline could bring present gas supplies to the Canadian market by 1982 if it is approved this year, he said. And an effective program to develop Alberta's oil sands could bring about new oil by the mid-1980s.

"These two ventures would significantly reduce our future independence on foreign oil, perhaps by one-third to one-half by the mid-1980s," McIvor said.

NEW YORK STOCKS

TUESDAY

Alcan	26⅞	Honeywell	47¾
Alcoa	55¾	Inl Steel	48½
All Chm	45½	IBM	280¼
Al-Chim	27	Intl Harv	33⅛
Am Air	10¾	Intl Nick	31⅜
Am Brnds	45	Intl Paper	57⅜
Am Bcast	39½	Intl Tel T	32⅜
Am Can	39⅜	Johns-Mann	31⅞
Am El P.	23⅞	Kaiser Alum	37⅛
Am Metal	49¾	Kennecott	28¼
Am Motor	4⅛	Kraft	44⅛
Am Smelt	19	Kresge	33⅜
Am Tel T.	63	Ling-Temco	10¾
AMF Inc.	21⅞	Litton Ind	14⅜
Ampex	8⅛	Lockhd Air	9⅝
Ash Oil	33⅞	Matsushita	22⅛
Atl Rich	54⅝	McDon Doug	19⅜
Avco	14⅞	Merck	57⅝
Avon	46¼	Mer Lynch	19½
Bel How.	20	Minn MM	52¼
Bendix	45	Mobile Oil	68¼
Beth St	36⅜	Monsanto	77½
Boeing	44⅞	Motorola	47⅛
Boise Cas	32	NCR Corp	34¾
Borden	33⅛	Natomas	38⅞
Bo-War	31⅛	Newmont	27⅝
Bri My	65¼	Nort Si	17⅞
Brunswick	15½	Owens-Ill	54¼
Burl Ind	25½	Pac Gas	24
Burl Nor	44⅝	Pan Am	4½
Burroughs	67⅛	Pepsi	76⅝
Caterpill	52⅜	Ph Morris	55¾
Col Bcast	56⅛	Ph Pete	57¼
Celanese	47½	Pit Bowes	17⅞
Chase Man	31⅜	Polaroid	34¾
Ches-Ohio	37¾	Proc Gam	83½
Chrysler	20½	RCA	28¼
Coca-Cola	76	Repub Steel	34⅜
Col-Palm	25½	Revlon	38¼
Comsat	34½	Safeway	47½
Colt-Data	22¾	Schlumb	58⅞
Con Edison	22¼	Scott Paper	19⅝
Cons Oil-G	11⅞	Sears Roe	62⅛
Crown Cork	20⅛	Shell Oil	74⅝
Crown Zell	41¼	Singer	21⅝
Delta	35¼	Sperry	38¼
Disney	38⅝	Stand Cal	40⅜
Dow Chem	37	Sun Oil	44⅝
Du Pont	130⅛	South Pac	33⅛
Ea. Air	8¼	Talley	9⅜
East Kod	74¾	Teledyne	59½
El Paso	15⅛	Telex	2⅞
Exxon	52	Texaco	27⅞
Fair Cam	33⅞	Texas Gulf	31
Fed-N Mt	16¼	TWA	10⅝
Firestone	21⅛	Union Carb	60½
Ford Mot	58⅛	Union Pac	49⅞
Ga Skog	24	Union Oil	57⅝
Gen Dyn	56¾	Uniroyal	9⅞
Gen El	50⅞	UAL Inc	21¼
Gen F	31⅝	Un Brands	8⅞
Gen Mot	71	US Steel	47⅝
Gen E	29¾	Westn Air	9
Gen Tire	26¼	Westinghse	17¾
Geo Pac	32⅞	Weyerhsr	39⅞
Gillette	26¾	Woolwrth	26⅝
Goodyear	20⅞	Wometco	11⅛
Greyh	14¾	Xerox	51
Gulf Oil	29⅛	Zenith	24¾
Hilt	21⅜		

COMMODITIES

TUESDAY

	High	Low	Close
Silver, Chicago (per oz)—			
Mch	4.89.50	4.81.00	4.85.00
April	4.93.50	4.79.00	4.87.00
May	4.95.50	4.83.00	4.89.50
Copper, New York (per 100 lbs)—			
Mch	69.20	68.20	68.70
May	70.10	69.00	69.50
July	71.10	70.00	70.50
July	71.10	70.00	70.50
Lumber, Chicago (per 1,000 bf)— bf)—			
Mch	180.30	178.50	179.60
May	192.90	190.40	191.10
July	202.40	199.10	200.40
Pork Bellies, Chi. (per 100 lbs.)— lbs)—			
Mch	50.55	49.65	50.02
May	51.25	50.30	50.75
July	52.00	51.17	51.65
Plywood, Chicago (per 1,000 sf)—			
Mch	206.80	203.30	204.80
May	209.50	206.50	207.50
July	212.50	209.70	210.20
Gold, Winnipeg (per oz)—			
April	149.30	146.80	148.00
July	151.50	148.90	150.00
Oct	153.60	151.30	152.60

DIVIDENDS

Control Data Corp., 15 cents payable April 18; record March 21; xd March 17.

M.E.P.C. Canadian Properties, 10 cents, semi-annual, payable March 31; record March 17; xd March 15.

Resources Ltd., 5 cents, semi-annual, payable March 30; record March 18; xd March 16.

St. Joe Minerals Corporation, 32.5 cents payable March 21; record March 4; xd March 2.

Standard Broadcasting, 12.5 cents payable April 15; record March 25; xd March 23.

Sterling Trust Corp., 11 cents payable April 1; record March 18; xd March 16.

Telecorp Associated Ltd., class A, 20 cents, semi-annual, payable March 31; record March 24; xd March 22.

Trans Mountain Pipeline Co., class A, 30 cents; class B, 25.5 cents; both payable March 31; record March 4; xd March 2.

Victoria and Grey Trust Co., class A, 32.4 cents; class B, 27.6 cents; both payable March 15; record March 4; xd March 2.

Westfair Foods Ltd., class A, 50 cents payable April 15; record March 15; xd March 11.

EARNINGS

Provincial Bank of Canada, three months ended Jan. 31: 1976, $4,093,635, 60 cents a share; 1975, $4,727,063, 70.1.

Selkirk Holdings Ltd., 12 months ended Dec. 31: 1976, $5,205,635, $1.29 a share; 1975, $4,478,990, $1.11.

Steinbergs Ltd., 24 weeks ended Jan. 15: 1976, $9,680,000, $1.38 a share; 1975, $9,512,000, $1.35.

Toronto-Dominion Bank, three months ended Jan. 31: 1976, $26,479,000, 70 cents a share; 1975, $25,452,000, 67 cents.

Victoria and Grey Trust Co., three months ended Jan. 31: 1976, $2,835,000, 91 cents a share; 1975, $2,441,000, 86 cents.

VS Services Ltd., 13 weeks ended Dec. 29: 1976, $440,000, 28.3 cents a share; 1975, $269,000, 18.9 cents.

Weldwood of Canada Ltd., year ended Dec. 31: 1976, $9,407,000, $1.84 a share; 1975, $5,209,000, 94 cents.

Western Mines Ltd., year ended Dec. 31: 1976, $318,909, six cents a share; 1975, $664,174, 13 cents.

CLOSING AVERAGES

NEW YORK

30 industrials	943.48	—8.56
20 transportation	222.49	—1.12
15 utilities	107.23	— .23
65 stocks	308.42	—2.08

Volume: 15 million.

TORONTO

Comp. index	1,015.08	—3.47
Metal, mineral	1,148.62	—9.02
Golds	1,077.51	+9.04
Oil, gas	1,113.84	—5.65
Paper, forest	992.16	—3.48
Consumer prod.	872.46	—8.25
Industry prod.	909.89	+ .47
Real est., constr.	997.28	—2.32
Transportation	1,124.75	— .39
Pipelines	1,182.65	—8.10
Utilities	1,114.48	—4.13
Communications	984.45	+1.24
Merchandising	806.14	+6.71
Finan. services	900.54	+1.22
Management	1,103.27	—3.77

Volume: 2 million.

$ EXCHANGE

In Victoria today purchase of U.S. funds in terms of Canadian dollars 1.0345 for cash, 1.0375 for cheques and 1.0245 for coins. Selling rates 1.0600 for cash and 1.0525 for cheques.

MONTREAL (CP)—U.S. dollar in terms of Canadian funds at noon today was down 1-25 at $1.0484. Pound sterling was up 11-100 at 1.8017.

In New York, the Canadian dollar was up 3-100 at $0.9538. Pound sterling was up 17-100 at $1.7185.

VANCOUVER

Prices Mixed

VANCOUVER (CP) — Prices were mixed in moderate trading today on the Vancouver Stock Exchange. Volume to 11 a.m. was 1,065,865 shares.

In the industrials, International Hydrodynamics was unchanged at .40 on a turnover of 8,000 shares. Massey-Ferguson was unchanged at $19⅝ on 1,500 shares. Renn Industries was unchanged at $1.60 on 1,400 and Woodward Stores was unchanged at $16¼ on 1,100. Newmark Resources was unchanged at .45 and Integrated Wood was unchanged at $1.20.

On the resource and development board, Golden Standard was up .04 at .37 on 117,500 shares. Seaforth Mines Ltd. was up .01 at .28 on a turnover of 44,000. Tacoma Resources was up a half-cent at .16 on 42,560 and Copper Lake Exploration was up .01 at .42 on 26,500. Mountain States was up .05 at $1.15 and Coralta Resources was unchanged at .35.

On the curb exchange, Pembroke Star Resources was unchanged at .17 on 56,475 shares. Yucatan Resources was up .04 at $1.25 on 22,466. Envoy Resources was up .02 at .29 on 21,000 and Lemans Resources was unchanged at .55 on 18,500. Beach Gold Mines dropped .03½ to .23 and Skaist Mines Ltd. was unchanges at .12.

EARLY QUOTES

VANCOUVER 10:15 A.M. STOCKS
By The Canadian Press

Following are 10:15 a.m. PST prices on a selected list of stocks provided by the Vancouver Stock Exchange. Net change is from previous day's close.

Ytock	Sales	High	Low	10:15	Ch'ge
Resource and Development					
Gldn Std	97500	39	31	37	+4
Seaforh	39000	27	26	27	
Tcoma	21060	16	156	15	−½
Copr Lk	17500	42	41	42	+1
Coralta	15500	35	33	35	
Mtn Stat	13700	115	110	115	+5
And Mns	11000	20	19½	19½	−½
Qtsino	10000	20	19	19	−½
Pcifc Rs	10000	41	39	40	+1
Clonial	9800	120	1156	115	−2
INDUSTRIALS					
I Hydro	9000	40	40	40	
Massey	1500	$19⅝	19⅝	19⅝	
Nwmrk	1000	45	45	45	
I Wood	500	120	120	120	
Kaiser	300	$15⅜	15⅜	15⅜	−¼
PN Gas	200	290	290	290	

VANCOUVER CLOSING STOCKS

TUESDAY

Stock	Sales	High	Low	Close	Net Ch'ge
Resource and Development					
Aalen	16000	17	17	17	
Afton	3200	$7¾	7½	7¾	+¼
And Mns	5500	21	19	20	
Anglo Bo	35700	275	260	271	−3
Arcdia	5500	18	17½	17½	
Avino	6600	17	16	17	+1
Balfour	98900	59	30	33	−26
Barier R	4000	62	61	61	
Bath N	3000	63	60	63	
Blmorl	2000	58	58	58	+1
B Giant	1000	10	10	10	
Bow Rvr	4000	28	26	28	+3
Brendx	500	20	20	20	−½
Cdr	500	18	18	18	
BX Dev	12650	193	185	185	−10
C Barr	9500	35	35	35	+2
Cd Nat re	1100	450	435	450	+15
Carolin	3800	167	165	165	+3
Casino	z200	15	15	15	
Chnl Gld	3500	11	10	10	
Charltn	13400	28	25	25	−5
Charta Chatex	4000	19	18	19	
Cheyen	2071	198	190	190	−5
Circle B	1750	16½	16½	16½	
Citi Mil	1250	10	10	10	
Colby	2000	97	97	97	−1
Clonial	500	120	117	117	−5
Colt Ltd	26500	46	44	46	+2
Comet	4000	85	83	83	+7
Con Res	1000	52	51	51	−2
C Bound	2000	13½	13½	13½	
Cns Ctex	3200	10	10	10	
Cons Col	5097	11	10	11	+2
Cns Klco	500	19	19	19	
Cons But	500	7	7	7	
Cop Ex	4000	11	11	11	+2
Copr Lk	46000	42	39	41	+1
Coseka	5500	450	450	450	
Coynex	2600	165	155	155	−10
Cutlass	21500	13	13	13	
Cypres	26800	16½	16	16½	+½
Dankoe	4600	310	290	290	−20
Davnpt	7250	46	42	45	+3
Dav Kys	1000	17½	17½	17½	
Dus Mac	2500	42½	41	41	
Eagle R	4000	10	10	10	
Five Str	5000	5	4	5	
F St Jhn	500	65	65	65	
Futurty	10000	50	48	49	−1
Galvstn	1100	55	55	55	+5
Giant Ex	600	5	5	5	
Gnt Mas	500	115	115	115	
Gbritar	500	$6⅝	6⅝	6⅝	
Global	2060	47	47	47	+2
G Gate	1200	23	23	23	
Gdn Gnt	10000	27	27	27	−1
Gldn Std	24400	33½	31	33	+3
Gld Rvr	5000	11½	11	11½	
Gr Prx A	2875	145	145	145	
Gsa Res	1504	165	164	164	+3
Henriet	1200	103	100	103	−2
Hihawk	10500	20	19	20	+1
Hmont	100	102	102	102	−3
Holofi	27300	129	126	128	+3
Host	500	140	140	140	
Imp Met	3000	17½	17	17½	−½
Initial	3900	35	34	35	+2
Itl Bmc	z600	56	56	56	
Intl py	6519	56	53	53	−1
Kamad	z40	12	12	12	
Knobby	2500	25	25	25	
Laura	42500	16½	15	15	−2½
Lmc Res	2000	22½	22	22½	−2
Lori E	10000	13	13	13	
Lornex	600	$12	12	12	+½
M M Prc	1000	28	28	28	
Marge	31500	22	19½	21	+2
Mvrck	3500	40	35	40	+10
Midas	4500	9	9	9	
Mntry A	4000	6	6	6	
Mtn Stat	7500	120	110	110	−5
Mndee	200	110	110	110	−5
Nevex	12500	25	24	24	
Nwcst	14500	20	19	19	−1
Nw Min	8000	43	40	40	−3
N Privtr	5000	10	10	10	+1
Newvn	1000	6	6	6	
Nrex res	8550	62	60	60	
Nthair	23100	238	225	230	−8
N Hart re	500	20	20	20	
N Bulion	2833	25	24	24	−3
NW Vent	z300	84	84	84	
NRD	50000	24	22	22	−3
Nu Enry	13200	170	155	158	−12
Nuspar	84000	31	27	29	−1½
Oxbow	2975	355	350	355	
Pcitc Rs	26500	40	38	39	−1
P Acher	3000	17	16	16	
Peel	1000	5	5	5	
Pegsus	500	53	53	53	+2
Plains P	1500	20	18	20	
Prism	4000	38	36	36	
Qtsino	7000	20	19½	19½	−½
Rainier	100	105	105	105	
Rac Ind	21000	28	27	27	−1
Robert	8500	16	15	15	
Rosmc	1100	13	13	13	
R Agsiz	z166	10½	10½	10½	−4½
Sach Ex	1000	7	7	7	
S Jcinto	z400	21	21	21	
Saxton	2000	16	16	16	
Seaforh	7000	27½	27	27	
Seneca	8600	235	225	232	+12
Shr Res	6500	15	15	15	+2
Sheba	26500	19	17½	17½	−½
Sicintin	500	11	11	11	
Silmil	2500	28	28	28	+1
S Christl	19000	31	28	28	−5
S Sindrd	1800	71	70	70	
Skat Res	1000	78	78	78	−2
Sproat	12000	22	21	21	
Stall Lak	500	32	32	32	
Stampd	2550	485	475	480	+5
Tcoma	22000	17	15	15½	−½
Taseko	5953	8	8	8	
Terra	400	420	410	420	+5
Thor Ex	1700	115	110	115	−5
Thundr	1000	17	17	17	−½
Tint Slv	4000	27½	27	27	
Trwest	1200	13	13	13	
Tyee	30000	78	75	77	−2
UCbrge	6300	59	50	50	
UFC	8040	28	27	27	
U Hrne	9700	135	130	132	+2
Vally Cu	252	$7	6¾	7	
Van Silv	4500	84	82	82	−3
Vntrl	3500	8	8	8	
Vestor	500	63	63	63	
Wicom	500	80	80	80	
W Mines	500	425	420	425	+5
W Ring H	1000	160	160	160	
Wharf	3000	17	17	17	−3
Ykn Rev	16500	50	48	50	
Yukn Gd	5500	22	21	21	−1
Warrants and Rights					
Pac re wt	6000	13	10½	10½	−4½
Thor Wt	1000	55	55	55	+5
INDUSTRIALS					
Al Ven P	1000	194	194	194	
Ardi Ind	2000	25	25	25	
BBC Un	100	$15⅛	15⅛	15⅛	+⅛
Balco	500	455	455	455	−5
B Montrl	1000	$14¾	14¾	14¾	
Bras A	900	$12⅛	12⅛	12⅛	
BC sug p	z10	$12¼	12¼	12¼	
Bc Tel	2600	$12¾	12¾	12¾	−⅛
Comput	3500	18	16	16	
Cor Ind	475	$5¼	5¼	5¼	
Daon Dv	1000	$10	10	10	
Doman	1000	$5¼	5¼	5¼	−⅛
Grouse	z100	99	99	99	
Intl Cent	8000	34	33	33	−2
Intrpub	150	325	325	325	
Kaiser	700	$15⅜	15½	15⅜	+¼
M B	100	$23¼	23¼	23¼	
Nwmrk	11000	45	45	45	
Portcm	1600	99	90	99	
Renn In	2500	165	160	160	
Wardr	1500	241	240	241	+6
Whon A	200	$8¾	8¾	8¾	+⅛
Zellers	1400	315	315	315	−5
Warrants and Rights					
NB Ck W	z40	1	1	1	
VANCOUVER CURB EXCHANGE					
Abaca	5000	21	21	21	+1
Amca	9500	31½	30	30	
Arizako	1740	26	26	26	
Arctic	6000	5	5	5	
Aston	8000	6	6	6	
Aurus	9500	75	73	73	−3
Barker	6000	30	28	28	−2
Bch Gld	18000	26½	24	26½	−2½
Betina	2000	40	40	40	
Bonevil	2000	25	23	23	
Br Res	9000	8½	7	8	−1
Brent	2600	133	132	132	−9
Brican	21500	34	33½	34	
BPI	5900	148	145	146	+3
Bur Gld	2500	16	16	16	−2
C T Exp	1500	184	181	181	
Cmero	7500	36	35	36	−3
Canrex	14000	27	26	26	−1
Canzna	2000	20	20	20	
Caprice	15000	15	14	14	−1
Chatm	2000	7	7	7	
Clytron	1250	130	120	120	−5
Cst Int	500	30	30	30	
Con Mon	5200	8	8	8	
Corval	11500	20	20	20	
Dall Exp	5150	155	148	150	+5
Dual res	2000	113	111	113	+2
Dune Mi	3000	34½	34½	34½	
Edina	10500	24	22	24	
Envoy	24000	28	25	27	+2
Espina	11000	14	13	13	
Focus R	500	121	121	121	+1
Gbx Mns	1000	20	20	20	−4
Gentry	17500	67	63	64	−1
Geo Star	4500	3½	3½	3½	
Gold Vly	2000	5	5	5	−1
Grn Res	5000	14	14	14	
Grt Bear	23000	14	13½	13½	−1
Grt Ctrl	13600	85	78	81	−1
gren bluf	1000	22	22	22	−2½
Hesca	2000	17	17	17	
Hub	3000	25	25	25	
I Graph	z400	65	65	65	
IShasta	2000	45	45	45	
James I	1000	28	23	28	−2
Juniper	2000	9	9	9	
Kndahr	6500	51	48	50	−1
Kendal	35000	15	12	13	−1
Lmans	115500	57	47	55	−3
Lion Mn	1500	50	50	50	−2
Lustre G	4500	50	49	50	
Mabee	6500	31	28	30	
Mace Te	z200	54	54	54	
Mns Dor	21500	68	60	68	+1
Mt Grnd	5500	46	46	46	+1
Mtneer	1000	23	23	23	
Nahat R	2500	30	29	29	
NCong	21000	32	30	32	+3
New Den	1000	3½	3½	3½	
Nwtch	2333	26	26	26	
Nomad	15000	37	34	36	−1
Norco	17900	170	163	166	−1
Olymp	5500	29½	29½	29½	−½
Orina	16500	20	18	18	−1
Pan Arti	7500	18	17	18	+2
Phico Rs	500	38	38	38	−2
Pney Ex	1000	21	21	21	+2
Premir	3000	14	14	14	+2
Rainbw	3000	34	34	34	+1
Regenc	2000	147	147	147	
Rich Hil	30500	12	11½	11½	+½
Rimrck	6000	75	72	72	+2
Rio Sera	1000	7	7	7	−3
Rockel	2000	6½	6½	6½	
Satrn Rs	2000	45	42	45	−3
Secrtrt	10000	55	52	52	−3
Shelter	7750	43	40	42	
Slvr Fls	7000	37	34	37	+7
Sioux M	5000	12	12	12	+1
Skast	11500	12	11½	12	
Sov	1500	20½	20	20	
S S Ice	3900	55	55	55	−2
Susie Gd	1500	16	16	16	
Syn trc	500	98	98	98	−2
Tandm	2500	40	40	40	
Tapin	3500	10	10	10	
Thdr Ck	15500	32	30	30	−1
Torm	2000	41	41	41	−4
Trident	1500	14	14	14	
Vldz Res	10600	190	185	190	−2
Waveco	2500	15	15	15	
Westnd	11000	36	35	35	−3
Ycatan	32032	125	105	121	+8

EARNINGS

Budd Automotive Co. of Canada Ltd., year ended Dec. 31: 1976, $2,700,000, 75 cents a share; 1975, $845,000, 23 cents.

Canadian Tire Corp. Ltd., year ended Dec. 31: 1976, $28,447,000, $2.52 a share; 1975, $25,276,000, $2.28.

Consolidated Pipe Lines Co., year ended Dec. 31; 1976, $503,090, 85 cents a share; 1975, $419,473, 71 cents.

Harvey Woods Ltd., year ended Dec. 31: 1976, $675,000, 25 cents a share; 1975, $796,000, 30 cents.

Maritime Telegraph and Telephone Co. Ltd., year ended Dec. 31: 1976, $13,421,000, $2.27 a share; 1975, $10,568,000.

Mattagami Lake Mines Ltd., year ended Dec. 31: 1976, $14,228,000, $1.07 a share; 1975, $24,379,000, $1.84.

MONTREAL TRUST

Harold T. Martin

Paul Britton Paine, Q.C., Chairman and President, announces the appointment of Harold T. Martin as Executive Vice-President and General Manager of Montreal Trust Company.

In this new position, Mr. Martin will be responsible for all operations of the corporation.

Mr. Martin joined the Company in Winnipeg and has held a number of senior management positions, both in the line organization and in Head Office. His most recent position was that of Vice-President, Branch Operations.

Let's talk about your career in

Branch Management

If you are interested in establishing yourself in a sound career with an organization which provides a wide range of employee benefits, competitive starting salaries, and opportunities for advancement based on merit, we may have an opening for you.

We are seeking career oriented individuals with a minimum of Grade 13 education and preferably with some related work experience to participate in a structured management training program designed to prepare you for a successful career in branch management.

If you are dissatisfied with your present employment situation or are simply interested in discussing management opportunities with the Bank of Montreal, please call:

Mr. L. J. Hewer
BANK OF MONTREAL
1225 Douglas St.
Victoria, B.C. V8W 2M4

on March 10 or 11, 1977 between 10:00 a.m. and 4:00 p.m. at 385-2421.

The First Canadian Bank
Bank of Montreal

Victoria: Adv. Supplement to the Daily Colonist & Victoria Times Wed. Mar. 9/77

Thunderbird

RINGING IN THE VALUES

32 OZ. HANDY PLASTIC SPRAY BOTTLE
Ideal for spring cleaning or spraying plants.
$1.49

Move Heavy Furniture The Easy Way
APPLIANCE ROLLERS
Set of 2
$2.49

master charge
CHARGEX

Quality 600 Watt Push On Push Off
DIMMER SWITCH
$2.99

10 Year Guarantee
WASHERLESS DECK FAUCET
Washerless Deck Faucet with lucite handles, heavy cast spout and aerator. #588A
$22.95
As above with vegetable spray
$29.95

10" Electric
CHAIN SAW
Powerful, lightweight and value-priced 2 H.P. 10" Electric Chain Saw-a time and labor saver for the homeowner Features Non-slip grip-handle, auxiliary handle and cutter-bar providing perfect natural balance and ease of handling. Unit includes 10" bar, chisel tooth chain.
$34.95

Chunk Glass
Open Bottom
DOUBLE SWAG
#PL859
ONLY
$12.95

Thunderbird

VICTORIA - 2929 Douglas — Phone 386-2921
STORE HOURS: Monday - Thursday 8:30-5:30 Friday 8:30-9:00 Saturday 9:00-5:00

For Security And Convenience
4 STATION INTERCOM SYSTEM
This fully Solid State System relays intercom calls from Room, Patio and Door Station throughout the home. System includes Central Amplifier, Entrance Station and 3 Room Stations.
$169.95
Keyless
LAMP HOLDER
79¢
Pull-Chain
LAMP HOLDER
$1.29
30"
2 Speed
DUCTLESS RANGE HOOD
No venting required with this attractive range hood, activated charcoal filter clears out smoke, removes odours. Available in white, avacado or gold.
$34.95
2 Speed
DUCTED RANGE HOOD
A welcome addition to any home, this two speed range hood eliminates odours and fumes quickly. Available in white, avacado or gold.
$27.95
Modern Living
HEAT LAMP
Easy to install, recessed heat lamp.
$9.95
Range or Dryer
HOOK-UP KIT
Compete with wall receptacle.
YOUR CHOICE $7.95 Each
50 C.F.M.
BATH FAN
Modern effective exhaust bath fan. #550.
$9.95
MODERN CHIME
RC203
$4.49
14-2 NMD/7 Copper
HOUSE WIRE
In 250 Ft. Coil
$19.95
10/3 NMD-7
DRYER WIRE
35¢ Ft.
8/3 NMD-7
RANGE WIRE
59¢ Ft.
RECEPTACLES
BROWN 2 For 69¢
IVORY 2 For 79¢
S.P. SWITCHES
BROWN 2 For 79¢
IVORY 2 For 89¢
ELEC. BOXES
54151L Octogon or 1104LLE Switch Box
YOUR CHOICE 49¢ Each
Deluxe 21'
VAN
COMPLE
Deluxe stylin
tured Marbl
luxury. In p
Walnut.
HDV 48A
$3
master charge
CHARGEX
Finest quality ensem
set includes Gover
combination
vanity basin. Less
WHITE
$69.9
Deluxe vitreous china la
syphon jet toilet #6214 av
brown, tampa blue and b
and fittings. (Please allo
delivery)
By Water Pik
SHOWER MASSAGE
Unique showerhead delivers pulsating bursts to stimulate soothe and massage your body. Adjustable for regular spray, massage or combinations. Replaces old showerhead in minutes.
SHOWERHEAD Wall Mount Model $19.95
PERSONAL HAND SHOWER With Head and Stat. Model $33.95
Easy To Install 17.4 Imp. Gallon Polypro
LAUNDRY TRAY
Polypropylene Laundry tray with adjustable legs and waste fitting. Less faucet.
$19.95
½" Type L Hard
COPPER PIPE
In 12 Foot Lengths
38¢ Ft.
For Cleaner Purer Water Install the Instapure
WATER PURIFIER
The Instapure Water Purifier Water Pik is a neat, effecti filtering unit that's very simple install yourself, adapts to almo all taps.
$29.95

DELUXE STEP-IN TUBS - THUNDER
OR IDEAS FOR FREE ESTIMATES.

'x48"
IITY CABINET
TE WITH MARBLE TOP
g Belwood vanity cabinet with Cul- vanity top adds extra bathroom opular Antique White or Distress

59.95

4" Centre Set
COLD DECORATOR FAUCET
CSA Approved single lever 4" Centre Set with lucite handle and luxurious gold finish, complete with pop-up.

$99.95

FINEST QUALITY 2 PIECE BATH SET
ible in high fashion styling, 2 piece bath nor vitreous china reverse trap closet and Anderson self rimming enamelled ittings and seat.

REGULAR COLOURS
5 $77.95

v. #6505 with ailable in cafe lack. Less seat w 1 week for $159.95

The Last Word In Personal Care
THE BIDET
The bathroom can be a luxurious room, The Bidet has been used in Europe for years, in addition to after-toilet and feminine hygiene, the bidet is convenient for foot bathing and sitz baths.
Complete with fittings and vacuum breaker
ALLOW 1 WEEK FOR DELIVERY
WHITE $189.95
REG. COLOURS $209.95 ACCENT COLOURS $219.95

DELTA FAUCETS
4" CENTRE SET
CSA Approved
Single lucite handle, complete with pop-up. #522 $39.95

DECK FAUCET
CSA Approved Single lever 8" deck faucet with aerator. #100. $29.95

TUB AND SHOWER
Single lucite handle, tub and shower fitting. CSA approved. #636. $39.95

CSA Approved 36" x 36"
CORNER SHOWER BASE
36"x36" Marblemold. Corner shower base has an embossed slip-resistant finish for safety. Fast easy installation, complete with drain.

$79.95

Complete Do-It Yourself Package
TYPICAL DRAINAGE SYSTEM
For Bathroom and Kitchen Back To Back
Package Material List
6 Ft. 4" ABS Pipe
12 Ft. 3" ABS Pipe
12 Ft. 1½ ABS Pipe
1 4x4x3 ABS Wye
1 4" ABS Fitting cleanout with plug
1 3"ABS 45° ELL
3 1½" ABS 45° ELL
1 3" ABS 90° ELL
2 1½" ABS 90° ELL
2 3x1½ ABS Sanitary Tees
1 3x3 ABS Tee with 1½" Side Outlet
1 4x3 ABS Closet Floor Flange
3 1½" ABS Adjustable P traps
2 1½x1½ P Trap Adaptors
1 1½ x 1¼ P Trap Adaptors
1 3" Neoprene Roof Flashing
1 Pint ABS Solvent
TOTAL PACKAGE PRICE 78.50
-Bring In Your House Plans For A Free Estimate and Layout

Philips Night Guard
YARD LIGHT
Add Protection and security to your home, this light turns on automatically as soon as it starts to get dark and shuts off at dawn.
$69.95

Tomorrow's Design For To-Day
5 LIGHT CHROME DROP LIGHT
6" Diameter Chrome globes as a five light drop with black cord and large chrome canppy. #500-865.

$74.95

6 Light
36" Wide
U-BEND BATH LIGHT
Manufacturers clearance of bathroom lights 3 popular styles to choose from.
YOUR CHOICE $19.95 Ea.

Popular
8"
SWEDISH BALL
$5.95

Complete with Philips 150 Watt Weatherproof Bulb.
RAB FLOOD LIGHT KIT $5.49

5 LIGHT HOBNAIL CHANDELIER
5 Light with amber or white Hobnail Glass.

$21.95

5 LIGHT CHANDELIER
Cast bronze chandelier, trimmed with imported crystal, 17" width, 15" height. #PL365
ONLY
$39.95

4 Foot
2 Tube
FLOURESCENT WRAPAROUND
Tubes extra CTS248 $19.95

6"
HALL LIGHT
PL668
$3.49

12" Two Light
BEDROOM SQUARE
PL802
$1.99

PL921
PORCH LIGHT
$2.79

14" U-Bend
BATH LIGHT
$3.99

HALL LIGHT
CHUNK GLASS
#F520
$9.95

Black
MAILBOX
With magazine holder
#4105
$4.49

Smart — Weatherproof
RURAL MAILBOX
#4048
$15.99

3 Piece
GARDEN TOOL SET
Quality constructed 3 piece garden tool set. Includes trowel, transplanter and fork #3455.
$1.99

Fertilize — And Watch It Grow 40 Lb. Green Leaf 6-8-6.
FERTILIZER
$5.49

50 Lb. Bag
LIME
$1.89

4 Cubic Foot
PEAT MOSS
$5.49

CARPET VALUES

SAVE ON CARPET
Assorted styles, colours and patterns to choose from.
ENTIRE STOCK REDUCED
20% off
Reg. T-Bird Price

16" Spreading Width
LAWN SPREADER
This economical little spreader features a strong tubular steel handle with plastic hand grip, durable baked enamel finish. #7116.
$12.95

For Those Smaller Jobs
WHEELBARROW
Features all steel "X" type legs, drawn seamless tray, 2½ cubic foot capacity.
#909
$14.95

For Your Gardening Needs
GARDEN TOOLS
3 Prong cultivator, 12 tooth rake, Hoe, Dutch Hoe or Edger.
YOUR CHOICE ONLY
$2.95 Each

Armstrong Place N' Press
FLOOR TILE
It's so easy to install, Place N' Press tile yourself. You don't have to buy cement or special tools, just peel off the paper backing and press it down to stay, 12" x 12" tiles in assorted colours.
Covers area 45 Sq. Ft.
$14.95 Case

For Safety's Sake
FIRE EXTINGUISHER
For your car, boat or home
Refillable, dry chemical with dial. #210R
$9.95

5 Ft. Household
STEPLADDER
CSA Approved household stepladders feature vinyl wall bumpers to protect walls against scratches, extra strong leg braces, self folding bucket holder.
$15.95

24 Foot
EXT. LADDER
Aluminum extension ladders for strength without weight, extension raises and lowers easily, vinyl tipped feet for safety.
$45.95

#EU24
24" LEVEL
$6.95

16 Oz. Claw
HAMMER
#W16C
$5.95

Ideal Unit For
The Do-It-Yourselfer 100 Watt
SOLDERING GUN KIT
Includes 100 Watt Soldering Gun with long nosed soldering tip, tile cutting tip, 5 Ft. resin core solder.
$14.95

HANDSAWS
#B26S **$7.95**
#BNT **$5.95**

Shopmate
By McGraw Edison
3/8" DRILL
Double insulated drill with burnout protected dynamically balanced, vibration free motor lifetime lubricated bearings, precision geared chuck and key, speed lock button sets drill speed at maximum R.P.M. #2100
$18.95

Shopmate
By McGraw Edison
7¼" CIRCULAR SAW
Double insulated with burnout protected dynamically balanced 1 H.P. motor. Lifetime lubricated bearings, combination rip and crosscutting 7¼" blade. #2400
$27.95